NOVEMBER 7, 1922.—[P

urger's
1881

Mince Meat, Plum
akes in Hamburger's
Store
time to make
nd fruit cakes
ppiest holidays of the whole
how the dinners seem to "just
t and the modern housek
preparation for those sumpt
the "frost on the pumpkin"
Now—
quick selection in Hambu
reshest and best—with so much
Thanksgiving and Christmas
old. Here you will find
les, raisins, currants,
hickory nuts, almonds,
ernies, candied fruits.
uit cakes, plum puddings and
er's has most excellent substitutes.
ine. Two other flavors.
mince meat and suet for both
the young, tender, dry-picked
prepared for those who desire it.
5-pound sizes. These cakes are
nt privilege, free delivery and
early as 8:15 a.m. Two daily
owns and near-by beaches.
ere—Fourth Floor)
mong
ousands?
the food that enriches the blood, and
ilds sound, healthy bodies.
Grape-Nuts is made from whole
heat flour and malted barley—baked
r 20 hours, which develops the
al richness of the grains and makes
r ready digestibility.
And Grape-Nuts is perfectly del
ous—served with milk or cream, or
de into an appetizing pudding for
ner.
grocer
health.
Grape-Nuts
ler
eved. This
ed by Presi-
ated against
l weeks ago
rkman to re-
TO MEET
f Colorado
the Disabled
246 South
ond annual
Armistice
nned. Miss
ill sing and
e program,
the auspices
Society.
CAR VICTIM WINS
Jury Returns Verdict Will
Sum to Injured Man
For injuries incurred
boarding a car at the
station last January, Charles
was awarded damages of
yesterday against the Pa
tric Company. A jury
McCormick's court awarded
verdict to the plaintiff,
represented by Attorney
W. Roth and Lewis F.
TO LET STORE
Ground floor, San Juanita, 60 feet front,

LATEST NEWS

"Sail on, sail on, and on and on."

The Los Angeles Times

GREATER SOUTHERN CALIFORNIA STRAIGHT AHEAD

TUESDAY MORNING. VOL. ... NO. ... NOVEMBER 8, 1922.

Liberty Under Law—Equal Rights—True Industrial Freedom

ELECTION SHOWS NATION BACKS HARDING

RICHARDSON WINS BY 150,000

CONGRESS TO SEE FEW CHANGES ON ELECTION RESULTS

[BY A. P. NIGHT WIRE]

NEW YORK, Nov. 7.—At 11 o'clock eastern standard [illegible] than half the returns for United States Senators and [illegible]tatives in Congress were in and less than half a dozen [illegible] in the present line-up had been recorded.

[illegible] House, Speaker Gillett had [illegible]ndorsed and Meyer Lo[illegible] the only Socialist, had been [illegible].

[illegible] State contests the New [illegible] Republican State Committ[illegible] had conceded the defeat of [illegible] Calder by Royal S. Cope[illegible] New York City's Democratic [illegible] commissioner. In Connecti[illegible] Senator McLean, Republican, [illegible] Thomas J. Spellacy, [illegible]ocratic opponent. In Dela[illegible] Senator Dupont, Republican, [illegible] leading for both the short [illegible] and the long term to follow. [illegible] former Gov. Ralston, [illegible], with only a part of the [illegible]orted, was leading former [illegible] Albert J. Beveridge. Re[illegible]n, in what appeared to be [illegible]ontest.

BROOKHART IN LEAD

[illegible] Smith W. Brookhart, [illegible], running to fill the un[illegible] term of former Senator [illegible] was leading on the face [illegible]

[illegible], Senator Frelinc, was ahead of William [illegible], Democrat, with but [illegible] State in. Bruce took a sub[illegible]ad on early returns.

[illegible]husetts, Senator Lodge [illegible] on incomplete returns [illegible]ington Senator Town[illegible] ahead of his opponent, [illegible] Fertis.

[illegible] Hoover, Senator Reed, [illegible], was leading.

[illegible] Jersey, where prohibi[illegible] largely an issue, Gov. Ed[illegible], Democrat, running on a [illegible], was slightly ahead [illegible] Frelinghuysen, Republ[illegible], running with prohibition [illegible].

IOWA LEADS IN OHIO

[illegible]ative Fess of Ohio was [illegible] Senator Pomerene, Demo[illegible], in which a hard fight had [illegible] projected by the labor ele[illegible] for his vote on the Esch[illegible] transportation law and [illegible]'s stand in the recent [illegible].

[illegible]rmania Senators Reed [illegible] appeared to have been [illegible] and in Rhode Island, Sena[illegible], the Democratic incum[illegible] ahead. In Tennessee, [illegible] Democratic incumbent, [illegible] McKellar was running [illegible] of his opponent and in Texas [illegible] Democratic nomination is [illegible] to an election, Earle B. [illegible] was leading.

[illegible] Utah, former Gov. Bamber[illegible] Republican, on the face [illegible] early returns, running ahead of [illegible] King, Democrat. Senator [illegible] is a Mormon, but Senator [illegible] who is a power in the Mor[illegible]

[illegible]ntinued on Third Page)

TAMMANY VICTOR IN NEW YORK

[EXCLUSIVE DISPATCH.]

NEW YORK, Nov. 7.—With one-half of the up-State returns now in, it is figured that Gov. Miller will get around 100,000 up-State plurality on the full returns while Smith's New York City plurality gives promise of reaching 500,000. That will make Smith's plurality in the entire State 400,000.

Smith, running on his record as Democratic Governor which ended when Harding's landslide swept him out of office two years ago, is leading Gov. Nathan L. Miller, Republican, by a great majority in New York City and is also actually ahead up-State, which is normally Republican.

Backed actively by Tammany Hall and supported moderately by Mayor Hylan, Mr. Smith is making an even greater race than in 1920.

Returns from 1198 districts outside Greater New York and representing all sections of the State, give Smith, 202,882, and Miller, 212,114, indicating that Smith may actually carry the outside districts. Miller's up-State plurality two years ago was 333,000.

Caught in the Smith sweep the Republic Senator, William M. Calder, appears to have gone down to defeat. His Democratic opponent, Dr. Royal S. Copeland, Health Commissioner of the city of New York, is running less than 25 per cent behind Al Smith, and this is figured to carry him to certain election.

Winning with Smith and Copeland will be practically the entire Democratic State and county tickets. Great jubilation was indulged in by the Democrats before the first returns were an hour old. Their spokesmen were universally dividing the explanation of the Democratic victory between the personal popularity of Al Smith and the unpopularity of the new Republican tariff. In the last ten days Democrats have reported a great trend against the Republicans on account of the tariff. Marking up of retail prices in numberless articles have not helped

(Continued on Second Page)

LOS ANGELES IS VISITED BY RAIN; NORTH DRENCHED

A light rain began falling in Los Angeles and its immedi[illegible] vicinity about 12:30 o'clock this morning. The fall was [illegible] and gave promise of fulfilling the official prediction of [illegible] Weather Bureau that rain would fall here throughout today.

HEAVY DOWNPOUR IN NORTHERN CALIFORNIA

[EXCLUSIVE DISPATCH]

SAN FRANCISCO, Nov. 7.—After a thorough drenching of more [illegible] than seven hours San Francisco and practically all of Northern [illegible] today faced a continuation of the rainfall, which probably [illegible] throughout tomorrow, according to G. H. Wilson, district fore[illegible] of the United States Weather Bureau.

[illegible] show that rain has fall[illegible] the San Joaquin Valley and [illegible] Joaquin Valley. That [illegible] of California adjacent to [illegible] received a thorough [illegible] night, according to [illegible] fell in the mountains of [illegible] region snow is falling [illegible] extremely low tempera[illegible]

HEAVY RAIN ELSEWHERE

[illegible] reports from Western [illegible] Washington state that [illegible] have been light. Warn[illegible] of storms ranging from mod[illegible] to heavy have been posted [illegible] the coast from Tatoosh, [illegible] to Eureka, Cal. At Tatoosh [illegible] reached height in a [illegible]-an-hour gale. At [illegible] storm is still raging and [illegible] southeast.

[illegible]'s total precipita[illegible] was 2.69 inches, [illegible] United States Weather Bureau, the heaviest rainfall of the year. Orland reported a rainfall of 2.06 inches. Santa Rosa had 2.30 inches. Fresno and Stockton each had a trace of rain.

More rain was predicted by the Weather Bureau for tonight and Wednesday. Other places reporting a heavy rainfall for the night were: Red Bluff, 1.42; Sacramento, 1.54; Point Reyes, 1.41; Chico, 2.05; Colusa, 1.45; Mt. Hamilton, 1.04, and Oroville, 1.27.

Eureka reported .44 inches and San Jose .76, while Mt. Tamalpais had .21 inches.

RAINFALL FIGURES

The rainfall data for the twenty-four hours ending at 5 p.m., tonight follows:

Stations—	Last 24 hours.	Seasonal to date.	Normal to date.	Last year.
Eureka	.92	4.61	4.80	1.47
Red Bluff	.96	3.79	2.91	.65
Sacramento	.56	2.64	1.72	.60
San Francisco	1.11	3.65	1.91	.87
San Jose	.66	2.21	1.49	.42
Fresno	.02	.49	1.46	.21
San Luis Obispo	1.33	1.33	1.83	.56

REPUBLICANS TO CONTROL IN CONGRESS

BY ARTHUR SEARS HENNING

[EXCLUSIVE DISPATCH.]

CHICAGO, Nov. 7.—The Sixty-Eighth Congress, elected today, will remain Republican, according to incomplete returns. A slight reduction of the present Republican majority of twenty-four in the Senate was indicated by the latest figures.

The contest for control of the House of Representatives was a close one, but the reports received up to the hour of going to press had not upset the calculations that the Republicans would retain the lower chamber by a slender majority.

The returns showed that Republican strength in Congress districts normally Republican had not been materially reduced.

SENATE IN DOUBT

With the result of the battle for control of the Senate still in doubt in nearly a dozen States the turns indicated the defeat of at least two Republican Senators, but probably offsetting gains in the defeat of Democratic Senators.

Senator William M. Calder, Republican, was buried under the avalanche of votes for the Democratic ticket in New York headed by Al Smith, the popular candidate of the Jeffersonians for Governor. The Smith landslide swept into office Royal S. Copeland, Democratic candidate for Senator, though Calder ran ahead of Governor Miller, Republican candidate for Governor, and Copeland ran behind Smith. The Democrats gained three Congressmen in New York, one of the candidates defeated by a Democrat being Meyer London, the only Socialist in the present Congress.

SUTHERLAND BEHIND

Another Republican Senator who seemed to be defeated on the face of the incomplete returns was Howard Sutherland of West Virginia. He was running far behind Matthew M. Neely, the Democratic candidate, and Republican national headquarters conceded the probable defeat of Sutherland. Democrat candidates for the House were running ahead in four of the six districts.

Another Senator who probably met defeat is Joseph S. Frelinghuysen, Republican, in New Jersey. His Democratic opponent, Gov. Edward I. Edwards, was leading him in the incomplete returns. Edwards made his campaign as the champion of light wine and beer, while Frelinghuysen was the exponent of prohibition.

DU PONT MAY LOSE

Senator T. Coleman Du Pont, Republican, had a tight squeeze in Delaware and may have been defeated by Thomas F. Bayard, Democrat.

Republican reverses were the feature of the Congressional contests in Illinois. Representatives Michaelson and Germain, both Republicans, apparently were defeated in Cook county districts, while the fate of Martin B. Mad-

(Continued on Second Page)

LATEST NEWS

Henry Is Mischievous

If Carl Ebner, 27 years old, of 1706 Le Moyne street, hadn't driven his Ford automobile through the rear end of his garage last night he wouldn't have dropped dropped ten feet down an embankment just in back of the garage; neither would he have dropped twenty feet more over a second embankment, nor slid down a 45 per cent grade, nor wrecked his neighbor's chicken house or landed in his neighbor's house. But, he did, and that is the reason Carl, his wife, Mrs. May Ebner, and his mother-in-law, Mrs. Annie Middaugh, also occupants of the car, were treated at the Receiving Hospital for minor cuts and bruises.

Mexico Holds Americans

MEXICO CITY, Nov. 7.—Bascom Jones and Mrs. E. R. Boyer, Americans, were arrested here today on charges of playing a confidence game. They are reported to have collected $0,000 pesos (about $40,000) for a work on Mexico which they never even wrote. Among their victims was President Obregon, ministers of his Cabinet, the Mayor of the city and the Governors of most of the Mexican States.

Sailors Arrested

Two sailors, "out for a stroll" on the roof of a building at 108 South Main street, last night were the cause of a fast burglar call by the police night flying squadron. Thomas Little and Thomas Duncan were ordered to the pavement and locked up at Central Station on suspicion of burglary.

Friend William Richardson

LATEST ELECTION RETURNS

[BY A. P. NIGHT WIRE]

NEW YORK, Nov. 7. — With 2530 out of 2747 districts in New York City heard from, Al Smith (Dem.,) has run up a plurality of 443,804. The greatest margin ever given a candidate by the city on any previous election was 417,000, won by John F. Hylan in the Mayoralty contest last year.

NEWARK (N. J.) Nov. 7.—Senator Frelinghuysen (Rep.,) was leading Gov. Edwards, his Democratic opponent, for United States Senator, 2208 to 1329, in the first twenty-three districts to report out of 2464 in the State. The same districts for Governor gave Ranyon (Rep.,) 2230; Ilser (Dem.,) 1279.

BOSTON, Nov. 7.—Returns from 331 election precincts from 244 cities and towns outside Boston give: Governor, Cox (Rep.,) 105,058; Fitzgerald (Dem.,) 55,011.

For Senator: Gaston (Dem.,) 58,012; Lodge (Rep.,) 91,041.

PROVIDENCE (R. I.) Nov. 7.—At 11 p.m., eighty out of 104 districts in the State give for United States Senator: Beeckman (Rep.,) 24,849; Gerry (Dem.,) 27,880. The same districts give for Governor: Gross (Rep.,) 27,046; Flinn (Dem.,) 27,758.

SEATTLE, Nov. 7.—C. C. Dill (Dem.,) established a slight lead over Miles C. Poindexter (Rep.,) incumbent, in the first returns on the United States Senatorial contest in Washington. Thirteen precincts, ten of them in King county, gave: Poindexter, 645; Dill, 631.

In the First Congress District John F. Miller, candidate to succeed himself as Representative in Congress, established a slight lead over Edgar C. Snyder, his Democratic opponent.

ST. LOUIS, Nov. 7.—James A. Reed was leading his Republican opponent, F. R. Brewester, by more than 4000 ballots on early returns from 217 scattering precincts in Missouri at an early hour tonight.

PHILADELPHIA, Nov. 7.—Returns from ninety-six districts out of 8011 in Pennsylvania give Gifford Pinchot for Governor 7471 and John A. McSparan 3125.

For United States Senator, twenty-nine districts give David A. Reed, Republican, 2650; Samuel E. Shull, Democrat, 1053.

The same number of districts gave George Wharton Pepper 2479 for the other seat in the United States Senate, and Fred B. Kerr 1225.

CHICAGO, Nov. 7.—The first five down-State precincts reporting on Congressman-at-large gave Mrs. Winifred Huck, Republican, 450; and Allen D. Albert, Democrat, 181, in the contest to fill the unexpired term of Mrs. Huck's father, the late Congressman William E. Mason. Albert is a dry who recently broke with the Anti-Saloon League.

For the regular term the same five precincts gave Yates and Rathbone, Republicans, 484 and 461, respectively, and Murphy and Gorman, Democrats, 184 and 190 each.

ALBUQUERQUE (N. M.) Nov. 7.—U. S. Senator A. A. Jones, Democratic candidate for re-election, was leading his Republican opponent, Stephen B. Davis, Jr., on returns from six scattered precincts. The vote was: Jones, 458; Davis, 181.

SALT LAKE CITY, Nov. 7.—The contest for United States Senator in Utah has narrowed down and both Ernest Bamberger (Rep.,) and William H. King (Dem.,) incumbent, are confident of victory. Returns from sixty-seven scattered precincts gave Bamberger, 3661; King, 3926. The race for Congress in the First District is exceptionally close with Milton H. Welling having a slight lead over Don B. Colton (Rep.,) incumbent, on the face of early returns. In the Second District Congressional race, E. O. Leatherwood (Rep.,) incumbent, has a over David Dunbar, the Democratic candidate.

MILWAUKEE (Wis.) Nov. 7.—Victor L. Berger, Socialist candidate for Congress from the Fifth Wisconsin District, polled 451 votes to 312 for William H. Stafford, incumbent Republican, in returns from three precincts reporting tonight.

PHOENIX (Ariz.) Nov. 7.—One hundred and five precincts out of 480 in the State give for Governor: Campbell (Rep.,) 7786; Hunt (Dem.,) 9130. For United States Senator, forty-one precincts give McClintock (Rep.,) 1752; Ashurst (Dem.,) 539.

PRESCOTT (Ariz.) Nov. 7.—Gov. Thomas E. Campbell tonight authorized the Associated Press to announce that he conceded the election of George W. P. Hunt, his Democratic opponent, as Governor.

"I extend my congratulations to Mr. Hunt and hope that he can keep the promises that he has made," said the Governor.

DENVER (Colo.) Nov. 7.—Early and incomplete returns

(Continued on Fourth Page)

LINEBERGER AND JOHNSON VICTORS; POWER ACT LOSES

Friend William Richardson, Republican nominee for Governor, was elected yesterday by a majority that probably will exceed 150,000. Mr. Richardson on the early count took a lead of about three to two over his Democratic opponent, Thomas Lee Woolwine, and maintained this ratio as the count proceeded.

Senator Johnson has been re-elected by perhaps 200,000 over William J. Pearson, Democratic nominee, and Lieut.-Gov. Young, Republican nominee, has more than a two-to-one lead over the Democratic nominee for Lieutenant-Governor, former State Senator W. B. Shearer.

The re-election of Congressman Lineberger by a majority of several thousand over Charles H. Randall, Prohibitionist, is

The entire G.O.P. ticket in the State was carried to victory, apparently assured,

The $10,000,000 bond issue for the aid of World War veterans has carried better than two to one.

California voters overwhelmingly turned down the Socialistic proposal to bond the State for $500,000,000 for experiments in water and power enterprises, the water and power act being beaten about three to one.

Election Returns.

Following are the election returns as compiled up to 8 o'clock this morning:

GOVERNOR

(2344 Precincts out of 3695 in the State)

Horr	981
Richardson	83,809
Woolwine	58,852

LIEUTENANT-GOVERNOR

(1973 State Precincts)

Shearer	17,223
Young	41,233

SECRETARY OF STATE

(84 State Precincts, Semiofficial Complete)

Jensen	349
Jordan	1,086

TREASURER

(84 State Precincts, Semiofficial, Complete)

Johnson	143
Martin	564

UNITED STATES SENATOR

(1984 State Precincts)

Johnson	45,089
Needham	250
Pearson	19,766
Sinclair	299

CONGRESS

Ninth District—

(485 Precincts)

Lineberger	17,748
Randall	11,976

ASSEMBLY

Seventy-first District—

(34 Precincts, Semiofficial complete)

Carter	31
Golden	45
Palm	14

Seventy-second District—

(34 Precincts, Semiofficially complete)

Badham	41
Clifford	3

(Continued on Sixth Page)

Returns from precincts scattered over the State indicate a very close fight on the proposed prohibition enforcement amendment. This amendment received its greatest support, as anticipated, in Southern California. It apparently lost in San Francisco.

The fire and police pension plan carrier 3-to-1 in the general returns and in many sections received a 4-to-1 and 5-to-1 vote.

The $2,500,000 bond issue for additional fire apparatus received more than the necessary two-thirds majority, as did the five-million dollar water bonds.

Mr. Richardson issued the following statement in San Francisco at 1 a.m.:

"From the returns received it is evident I have been elected by a majority of 200,000 votes and have carried fifty-seven out of fifty-eight counties of the State. The result shows that the people want an economic administration, business substituted for politics, and that they resent any attempt to inject a religious issue into politics.

"I realize the responsibilities facing me and will bend every effort to live up to my campaign pledges. I want to thank my friends for their help, and particularly the women of California, who made my great majority possible."

IS EASY WINNER

The results of the Governorship contest did not seem in doubt after the first few precincts reported. In Los Angeles city Richardson's lead was greater than had been expected and in the county he ran far ahead of the Democratic nominee. Precincts in Los Angeles, Orange and Riverside counties gave Richardson majorities of 15 to 1 and 20 to 1.

San Francisco, which appeared to be the banner Woolwine county in the State, gave the Democratic nominee a lead far under pre-election predictions. Woolwine's San Francisco majority will not exceed 12,000, it is believed. He was ahead in only three additional counties at midnight—in Sacramento, where he received on partial returns 650 to Richardson's 370; in Stanislaus and in Plumas, where his lead was slight.

Supporters of Senator Johnson in San Francisco predicted that his majority will approximate 300,000.

Neither Mr. Woolwine nor Mr. Pearson would concede defeat at midnight.

A close race developed for the two vacancies on the State supreme bench. Judge Sloane had a slight lead in the early count over Judge Kerrigan. In Southern California Judge Sloane and Judge Shurtleff were given a heavier vote than in other sections of the State. Judge Seawell, who headed the judicial ticket in the primary, was in fourth place.

Registrar of Voters D. S. Lyons estimated at midnight that approximately 300,000 votes were cast in this city and county, of which approximately 175,000 were city votes. This estimate indicates a city and county vote in excess of 65 per cent of the total registration of approximately 447,000.

It is estimated that the vote was the largest ever cast in an "off-year" in California if not the largest in the history of the State, indications being that upwards of 900,000 electors went to the polls. Clearing skies throughout Central and Northern California and ideal election weather in Southern California contributed to bring out a record vote.

With the exception of a few Democratic victories in contests for the State Senate and Assembly, the Republican ticket swept the State.

Early and scattering State returns indicated the re-election of Secretary of State Frank C. Jor-

(Continued on Second Page)

TURK DEMAND MAY TIE UP AMERICAN WARSHIPS IN EAST

[EXCLUSIVE DISPATCH]

[Copyright, 1922, Public Ledger.]

WASHINGTON, Nov. 7.—The United States government has been officially informed of the demands of the Turkish Nationalists that all warships passing through the straits first obtain the permission of the Turkish authorities. This information was contained in a report from Rear-Admiral Mark L. Bristol, American high commissioner at Constantinople.

At the State Department it was said that no new instructions had been transmitted to Admiral Bristol concerning the movements of American warships as a result of the Turkish demands. It is unlikely, it was stated, that any new instructions will be sent at this time, since the policy of this government with regard to its warships in Turkish waters is also covered by general instructions in the hands of the American admiral.

At the Navy Department it was learned tonight that the destroyer MacFarland is now at Trebizond, in the Black Sea, and a number of American warships are at Constantinople, so that the United States is placed in the position of disobeying the Turkish demand, or asking permission of the Nationalists, in case it is desired to move those vessels.

While administration officials decline to comment in detail upon the Near Eastern situation, it is understood that Admiral Bristol will co-operate as far as possible with the Allied high commissioners in any action he takes regarding the movements of American warships.

All the resources of American diplomacy will be utilized by the United States to prevent the Turks from gaining permanent control of the Dardanelles. This government will co-operate with the Allies in every feasible way to checkmate any attempt by the Turks to alter the international character of the Dardanelles.

The administration apparently is

(Continued on Sixth Page)

Many Surprises Recorded All Over Country in Election Returns

RICHARDSON IS NEXT GOVERNOR

Will Beat Woolwine by Over Hundred Thousand

Defeat of Water and Power Measure Decisive

Single Tax Beaten; Soldier Bonds Carried

(Continued from First Page)

dan by one of the largest majorities ever cast for a party nominee in California. Charles G. Johnson, Republican nominee for State Treasurer, and Ray L. Riley, Republican nominee for State Comptroller, also appear to have been elected by large majorities.

FOR JUDICIARY

Superior Judges John Perry Wood and J. W. Summerfield, who were elected at the primary, but whose names appeared as "majority-candidates" on yesterday's ballot, received a tremendous vote.

A close race developed in the contest for the remaining four Superior bench vacancies, early returns indicated. The first count of scattered precincts indicated that Doran and McLucas are leading the ticket for Superior judge, with Hahn, Craig, Toland, Kendrick, Thompson and Schmidt following in the order named.

With the possible exception of Justice Brown, early returns indicate the re-election of the incumbent Justices of the Peace of Los Angeles township. Baird Forbes, Pellette, Hanby and Hinshaw, with the remaining candidates following in this order, Scott, Wood, Baxter, Glover, Nelson, Hinshaw and Lincoln. Later returns undoubtedly will change this line-up as the respective strongholds of the aspirants are heard from.

Police Judges Chambers, Fredericksen, Crawford and Richardson were leading the field on scattering returns from city precincts. Other police judge contenders appeared in the following order: Hooper, Adams, Sheldon, Cosby, Hpedick and McGann.

LEGISLATURE

In the Seventy-Third Assembly District, where the most active campaign developed against the Republican nominee and incumbent, Assemblyman Elmer P. Bromley, scattering returns indicated his re-election by a wide margin. He was opposed by a Socialist and two union-labor "independents."

Henry E. Carter, Republican nominee for the State Assembly in the Seventy-first District, is leading his Democratic opponent, C. J. Colden, president of the San Pedro Chamber of Commerce, on early returns. In the Assembly contest in the Seventy-fourth District, the Republican nominee, Frederick Roberts, who supported Friend Richardson for Governor, appeared on early returns to have defeated the independent candidate, James Alexander, Woolwine supporter, and J. V. Pitts, Socialist.

Otto Emme, Republican nominee for the Assembly in the Sixty-sixth District, was ahead of Lucius C. Dale, independent, on returns from a few scattering precincts.

THESE ARE ELECTED

The following were elected by virtually unanimous vote of their constituents, a few names written in on the ballot preventing a unanimous vote in all cases:

Curtis D. Wilbur, Chief Justice of the State Supreme Court.

Frederick W. Houser, Associate Justice, District Court of Appeal.

William H. Waste, Associate Justice, Supreme Court.

William I. Traeger, Sheriff.

Ed. W. Hopkins, re-elected, County Assessor.

Prescott F. Cogswell, re-elected, County Supervisor, First District.

Frank E. Woodley, re-elected, County Supervisor, Third District.

Henry W. Wright, elected, County Supervisor, Fifth District.

N. S. Webb, re-elected, Attorney-General.

W. S. Kingsbury, re-elected, Surveyor-General.

H. G. aCttell, re-elected, State Board of Equalization.

H. Z. Osborne, re-elected, Congress, Tenth District.

For the State Senate: Charles W. Lyon, re-elected, Thirty-fourth District; A. Burlingame Johnson, elected, Thirty-sixth District; Charles H. V. Lewis, elected, Thirty-eighth District.

For the State Assembly: Frank C. Weller, elected, Sixty-first District; Hugh R. Pomeroy, elected, Sixty-second District; Sydney T. Graves, re-elected, Sixty-third District; Harry Lyons, re-elected, Sixty-fourth District; Eleanor Miller, elected, Sixty-seventh District; Allen G. Mitchell, elected, Sixty-eighth District; Charles R. Dawson, elected, Sixty-ninth District; Frank F. Merriam, re-elected, Seventieth District, and Edwin Baker, re-elected, Seventy-fifth District.

Assemblyman Willard E. Badham, as indicated by early returns, overwhelmingly defeated his Socialist opponent, John Clifford, in the Seventy-second Assembly District.

Will C. Wood, re-elected, State Superintendent of Public Instruction.

COUNTY MEASURES

The County Supervisors were informed throughout the day yesterday that a heavy vote was cast for the four county propositions which appeared on the ballot, and the officials expressed their belief last night that all of the measures had carried. An especially large affirmative vote was cast, according to early returns tabulated last night, for the county bond issue of $7,000,000 for providing additions to the overcrowded County Hospital, and for a bond issue of $2,000,000 for the new Hall of Justice and jail to be built at the corner of Temple street and Broadway.

The early returns also indicated that the county proposition No. 1, increasing the salaries of the Supervisors from $5000 to $7500 a year, had carried, due to the business-like administration of county affairs which the Supervisors are rendering. County proposition No. 3, relating to the county judiciary and bringing up to date the organization of these courts, it was predicted, had also carried.

STATE PROPOSITIONS

The necessarily slow count on the various State propositions will leave in doubt for possibly a day or two results in a majority of cases.

Defeat for the proposed Land Settlement Act, to use $3,000,000 in State credit for settlers without financial backing is indicated, and likewise defeat for the proposal to have the State pay a flat rate of $3000 as the salary of a Superior Court judge, the separate counties to pay the remainder as the voters might determine.

The chiropractic and osteopathic propositions are close and may be defeated. The early count indicated that the lawyers' bill has lost.

The antivivisection proposition is heavily defeated, if later returns adhere to the trend indicated in first reports on this measure. The proposal to increase the number of signatures from 8 per cent to 15 per cent on initiative petitions relating to taxes or the collection of money has a slight preponderance over the negative vote in early returns from Los Angeles county.

Defeat is indicated for a proposal to permit absent voting.

Early balloting in Los Angeles city and county was so unexpectedly heavy that ballot boxes became jammed and emergency calls were sent the office of Registrar of Voters for additional boxes and other election equipment.

Great confusion and delay resulted here and elsewhere in the State because of the great size of the ballot, the multiplicity of measures and the large number of candidates. In Los Angeles city hundreds of men and women experienced great difficulty in finding polling places, which in many instances were located in garages and in stores not adequately placarded.

THE BIG ISSUES

The contest between Friend W. Richardson and Thomas Lee Woolwine for Governor, the $500,000,000 water and power bond act, the prohibition enforcement amendment, the osteopathic and chiropractic acts and the lawyers' bill were primarily responsible for the unusual interest in yesterday's election in the State and in Los Angeles the proposed extension of the pension for firemen and policemen and certain other city and county measures helped to swell the local total.

Casting of individual ballots proceeded with marked slowness, indicating that many voters entered the booths with minds still open to the merits of the persons and propositions requiring attention. The office of the Registrar of Voters, the County Counsel's office, and newspaper offices were kept busy throughout the day answering questions relating to the election.

Thousands of men and women were forced to stand in line for periods varing from five or ten minutes to half an hour or more before obtaining their ballots. In many cases the less patient declined to wait.

Careful arrangements were made during the day by Registrar of Voters Lyons and his chief assistant, William Kerr, to obtain early results on the principal contests and propositions from the county's 1484 precincts. Precinct workers received printed instructions as to who and what to report on before making the general count. In general, similar instructions were sent to all of the State's 6695 precincts.

Opponents and proponents of various candidates and propositions were out before the polls opened at 6 a.m. and in most instances remained busily engaged in electioneering until the polls officially closed at 7 p.m. Because the last-minute rush, which found hundreds in line outside the voting booths at closing time, Registrar Lyons issued instructions to precinct officials to permit all to vote who were in line at the official time for closing.

Betting on the gubernatorial election ranged from odds of two-and three-to-one to five-to-one that Richardson would defeat Woolwine. Some bets were made that Richardson's majority would exceed 150,000.

Opponents of the $500,000,000 water and power bond act were active in all parts of the State, and each side furnished thousands of automobiles to carry voters to the polls. Those who opposed the Socialistic measure argued that the heavy vote was an indication of overwhelming defeat for the huge bonding act.

In the Ninth Congressional District supporters of Congressman Lineberger, Republican nominee, and Charles H. Randall, Prohibitionist, were particularly active and in Los Angeles city thousands of volunteers assisted the city's firemen and policemen in their efforts to bring out a big majority for the firemen's and policemen's new pension system.

The total registered vote in California for the general election was 1,532,384 when registration was closed Oct. 7. Of this number, 968,429 are Republicans and 319,107 Democrats. In Los Angeles county the total registration is 447,318, of which 259,857 are Republicans and 78,975 are Democrats.

CONCEDES DEFEAT

[BY A. P. NIGHT WIRE.]

OMAHA (Neb.) Nov. 7.—Senator Gilbert M. Hitchcock late tonight conceded the election of his Republican opponent, R. B. Howell, Republican national committeeman. In congratulating his successor the Senator said that he estimated Mr. Howell's majority would be 22,000 or more. This was based upon what was claimed to be an indicated Hitchcock plurality of 7000 in Douglas county, of which Omaha is the seat.

CONGRESS WILL BE REPUBLICAN

(Continued from First Page)

den, Republican, chairman of the House Appropriations Committee, was in doubt. Representative Shaw, Republican, appeared to have been defeated in the Twentieth District by former Representative Henry T. Rainey, Democrat. William E. Hull, Republican, was indicated a probable winner in the Peoria district where prohibition was the issue, with Hull on the wet end.

CLOSE IN NEBRASKA

Nebraska was the scene of a neck-and-neck race between Senator Hitchcock, Democrat, and R. B. Howell, Republican. The latest returns showed a considerable lead held by Howell with the strong Republican territory in the rural part of the State still to hear from.

The reports from Ohio disclosed an extremely close contest. Senator Pomerene, Democrat, and his Republican opponent, Simeon D. Fess, were not far apart in the first scattering returns. Pomerene led slightly at first and then Fess overtook him.

DOUBT IN NEW ENGLAND

Senator McLean, Republican, was ahead in Connecticut, but Senator France, Republican, was running behind William Cabell Bruce, Democrat in Maryland.

Senator Gerry, Democrat, had a lead in Rhode Island over former Gov. Beeckman, Republican candidate for Senator, but the race was close and the result still in doubt.

Senator Sutherland, Republican, had a hard tussle with his Democratic opponent, William M. Neeley, in West Virginia, but the Senator was ahead at the last reckoning.

Senator Reed, Democrat, was leading R. R. Brewster, Republican, in Missouri and the indications were that the Democrats had won a majority of the Missouri delegation in the House.

Burton K. Wheeler, Democrat, had the edge on Carl Riddick, Republican, in the Senatorial contest in Montana.

SOUTH DEMOCRATIC

In the Democratic "solid South" the balloting wiped out practically all of the gains in House seats made by the Republicans in the Harding landslide. A notable feature of that landslide two years ago, was the appearance of Tennessee in the Republican column. It was the first time that the electoral vote of any State in the solid South had been given to the G.O.P. since reconstruction days. President Harding entertaining hopes that this was an augury of the passing of the unbroken domination of the South by the Democratic party.

Dixie returns tonight, however, indicated that conditions in this election were inauspicious to the fruition of these Republican hopes, although in several Southern States the Republican vote appears to have been considerably larger than usual.

Among the districts reclaimed by the Democrats in the South is the fourth Tennessee, represented for years by Cordell Hull, now Democratic national chairman.

SMITH WINNER IN NEW YORK

(Continued from First Page)

Miller any. Women are believed to have permitted the tariff to influence them more than it has the men.

The trend against the Republicans upstate is remarkable. For instance, take Erie County, in which is the city of Buffalo. In 1920 Miller carried that county by over 20,000 votes. Today Smith is leading Miller on returns from 214 districts by over 15,000 votes. Schenectady county, which Miller carried by 4,856 votes in 1920 with sixty-four districts in shows Smith leading by 3,508 votes.

IN LIVINGSTON

In Livingston county, another ancient Republican stronghold, Smith is 1,295 votes ahead of Miller and Copeland is 1204 ahead of Senator Calder, while Oswego, which went two to one for Miller in 1920, has apparently gone for Smith, returns from thirteen districts giving Smith 7423 votes to 4406 for Miller.

Broome county in which is the city of Binghamton, with thirty-three districts reported, gives Smith 8953 to 6575 for Miller and for Senator Copeland 5411, to 4811 for Calder. Binghamton city complete gave Smith a plurality of 1267.

BRITAIN BACKS HUGE PAPER MILL PROJECT

[BY CABLE—EXCLUSIVE DISPATCH.]

ST. JOHN'S (N. F.) Nov. 7.—The British treasury last night signed a guarantee for $10,000,000 recommendation of the trades facilities commission for the establishment of pulp and paper mills at Humber, N. F. The New Foundland government has guaranteed the contractors, Armstrong Whitworth Company, a similar amount. The initial work already has begun.

FORMER SENATOR DEAD

[BY A. P. DAY WIRE.]

HARTFORD (Ct.) Nov. 7.—Morgan G. Bulkley, former United States Senator, died at his home here last night. Years ago he took an active interest in baseball and was the first president of the National League, being elected to that office in 1876. At one time he owned a stable of horses, and he was an official of the National Trotting Association for thirty years.

TO LET STORE ROOM
Ground floor, fine location, 641 South Spring street.

"TIMES" ELECTION NEWS FLASHED TO MILLIONS

All Records Shattered by Giant Radio Station; Service in City Marvel

The Times smashed all existing records for service in carrying California's election returns to the man on the street, to hearthsides far and near, to ships at sea, cow camps and country clubs.

Millions of radio fans in Pacific Coast homes and in homes in all the other Western, Middle Western and Central States, as far east as Kentucky and Ohio, heard the voice of The Times' new $30,000,500-watt broadcasting station on the air from the time the first returns came trickling in until late this morning.

Hundreds of thousands scanned the pages of the six regular editions of The Times, as well as the extras turned out by the mighty, high-speed presses whenever news of importance exacted further demands of efficiency.

TELEPHONES BUSY

Tens of thousands of Southern Californians used the telephone to learn from The Times the trend of the election. From early yesterday morning until late today, six skilled operators answered upward of 10,000 calls an hour.

Thousands thronged the streets in the vicinity of First and Broadway to get the latest news from the six "loud speakers," which clarioned reports for blocks in every direction, and to read the tabulated reports flashed on the screen hung from the facade of the Tajo Building from the Times Building across the street.

The avid seekers of news who last night left their "sin firesides" to get the very latest first from The Times and who choked the thoroughfares which converge at The Times Building benefited from the continuous service offered.

RISES ABOVE DIN

Every report broadcast by The Times radio's masterly voice resounded from the battery of a half-dozen powerful amplifiers above the clamor of the waiting throng, the din of traffic and the shrill cries of newsies, far down First street and Broadway. Interspersed with election returns were entertainment numbers of every description from bedtime stories to selections by a sextet of Hawaiian steel guitar serenaders, which filled in the dull periods always foreseen in the watching of the election returns of yesterday.

There was something doing every minute, but the news came first and The Times was first with the news, as always.

In every city and hamlet on the Pacific Slope, across the Rockies, east to the Mississippi and still farther east to Michigan, Ohio and Tennessee head phones adjusted to the 400-meter wave length of mighty KHJ picked up the election news and entertainment features with which weaker voices in the air could not interfere.

NEWS FLASHED TO SEA

Steamships, yachts, freighters, battleships, tankers and every sort of nautical craft stringing wireless antennae from its masthead got the news as accurately and rapidly as if those on board were sitting on The Times' front doorstep.

High up on the slopes of the Sierras travelers and hunters heard the voice of The Times as clearly and distinctly as did the "punchers" in hundreds of lonely cow camps, farmers in countless comfortable haciendas dotting the broad, lush acres of the Southland and as well as the capitalists enjoying the seclusion of select country clubs.

Thirty-two States of the Union went to the polls yesterday, while Californians were voting and returns from everyone were heralded to the waiting thousands by radio, through the news columns and by the screen through the medium of The Times.

REPORTERS ON JOB

Reporters lay in wait for returns everywhere throughout the Southland and at the Hall of Records and forwarded them by direct telephone to The Times, where a corps of statisticians compiled the reports and totals which, with the complete world news of the day, furnished The Times' mighty presses their yesterday's provender.

Dispatches from other States were quickly digested by a staff of experts and whipped into shape for the information of the horde of "strangers within our gates," who were eager to know how things were going "back home."

The man on the street busied himself with election returns after sundown last night, sauntering out in quest of the news after surrounding his supper, but The Times' service started yesterday morning.

"Where shall I vote?"
"Where's my polling place?"
"How shall I vote on No. 28?"
"How's the vote going?"

These are but a few of the thousands of questions that kept the fingers of The Times' switchboard operators flying all day long until lip-weary at twilight the day shift vacated the four-position board for the six operators who answered more than 10,000 calls an hour from 7 o'clock until midnight.

Andy Gump, he "who wears no man's collar" and is "100 per cent for the pee-pul" is figured in yesterday's maelstrom of reports, statistics and figures which was subdued quickly and efficiently by The Times' organization for hundreds sought information as to his fate at the polls.

But despite the additional burden imposed by the election returns and the task of getting the news and the facts home to the hundreds of thousands of Times' readers on "a first with the latest" policy, by all the media employed for that purpose, not a hitch nor a slip impeded The Times in its solution of the problem presented by election day.

EVERYBODY BUSY

Telegraph instruments and typewriters clicked louder and longer, copy boys stepped a trifle faster, editors and copy-readers scribbled a trifle more assiduously while meters on the presses checked up totals larger than those of an average run—those were the only evidences of anything more than an ordinary workday.

From ballot boxes to the ordered array of facts and figures that greeted Mr. Angeleno from The Times propped up on his breakfast table, the internal mechanism of the greatest newspaper never faltered in its performance of its everyday function and was, as usual, first with the latest, and 100 per cent for service.

POUND REACHES NEW MARK

[BY CABLE AND ASSOCIATED PRESS.]

PARIS, Nov. 7.—The pound sterling made a new high record on the Paris Bourse today. The average quotation was 69 francs, 50 centimes or two francs, 5 centimes above the previous top mark of 67 francs, 45 centimes, reached in April, 1920.

"111" cigarettes
They are GOOD! 10¢

PENSION AMENDMENT WINS

Firemen and Police Victors by Wide Margin; Fire and Water Bonds Carried

Midnight returns on the nineteen city propositions on yesterday's ballot indicate that the policemen's and firemen's pension charter amendment carried by a large majority.

The fire bonds proposition, No. 18A, fared better than the water bonds, 19A, the first returns indicating that the fire bonds had secured the two-thirds vote necessary to carry them.

Returns from 300 out of 849 Los Angeles precincts showed that the water bonds had carried.

Returns on the other sixteen city propositions were late in being counted, and it is possible that the final vote on all of the city propositions may not be known until late today or until Thursday.

That 60 per cent of the registered voters of Los Angeles cast their ballots at yesterday's general election was the declaration last night of City Clerk Dominguez, following the receipt of information from the polling-places in various parts of the city that a heavy vote had been cast in almost every precinct.

If this prediction is sustained by the official count of the ballots, then between 148,000 and 150,000 votes were cast in Los Angeles yesterday, as compared with the 102,000 cast for Mayor at the city election in June, 1921. There were 248,000 registered Los Angeles voters entitled to cast their ballots at yesterday's election.

It was generally conceded that the heaviest vote cast for any of the nineteen city propositions which appeared on the ballot were given on proposition No. 8-A, the policemen's and firemen's pension amendment, and City Clerk Dominguez predicted that the final count would show that this amendment had carried by one and one-half to one. Members of the fire and police department, as well as representative citizens who had done yeoman service in support of the amendment, believed that the amendment had carried by more than two to one. This amendment, as well as the sixteen other charter changes, required only a majority vote.

The fire bonds—No. 18-A—and the water bonds—No. 19-A—required a two-thirds vote, but city officials expressed the belief last night that both issues had carried. Chief Engineer Mulholland of the city's bureau of waterworks and supply said that the public had been thoroughly awakened during the past year, following the defeat of the same issue one year ago, to the responsibilities resting upon the citizens to authorize bonds for the building of reservoirs and the laying of new water mains and making other extensions in the system to serve in the increased population. The fact that the bonds will not increase taxes, as all interest and sinking-fund charges will be paid out of water revenues, was a strong point in favor of the bonds and probably the main factor in carrying the $5,000,000 bond issue.

The $2,000,000 fire bond issue was also submitted one year ago and failed, but since that time the $17,000,000 school bonds and the $12,000,000 sewer bonds have been authorized, as indicating that the people of Los Angeles were aroused to the fact that the tremendously increased population made necessary more fire houses, apparatus and equipment, and that additions would be followed by a reduction in fire insurance rates in this city. Fire Chief Scott expressed the belief last night that the fire bonds had carried by a safe margin.

The fate of the propositions increasing the salaries of the Mayor, City Attorney, City Auditor and Councilmen was not indicated by the early returns last night, but city officials expressed themselves as confident that the increases had been authorized by the voters in view of the fact that the salaries had not been raised for thirty-three years. In line with the general tendency to keep city offices from being used as political rewards and of placing the city government on a strictly business basis, the voters, it was believed last night, had approved city proposition No. 11-A, placing the offices of City Clerk and City Treasurer under civil service.

America's Smartest Clothes
Scott Bros
GREATHEART

It's one thing to have your mind happy. That comes from a good conscience. It's another thing to have your body happy.
That comes from good health. The great thing in life is to keep both the mind and the body happy. GREATHEART, the big, warm body guard, the finest OVERCOAT ever made, will do half the job for you if you do the other half.
For GREATHEART will be with you when it's windy, when it's cold—chilly mornings, chilly nights, to battle for you, to warm you, to comfort you.
GREATHEART in tan, brown, gray and olive, belted, plaited back, raglan sleeves and fancy interior. $25, $30, $35, $40.
Stylish Cheviot Raincoats $25 to $45
Stylish Suits $25 to $50
625-627 South Spring Street

STARBRIGHT SHOE

Satisfaction
Comfort and style with every step, when wearing shoes
Fitted by
LEO FEDER INC
308 SOUTH GRAND AVE.
35 Years Fitting Orthopaedic Shoes

EVERY MORNING IN THE YEAR Los Angeles Times.
The Times Building, First and Broadway
90c per Month
DELIVERED BY CARRIER
Single Copies 5c; Sunday, 10 Cents.
By Mail, in Postal Zones 1 to 4, including California, Arizona, Nevada, $12.00; Monthly, $1.05. In Zone 5, including Colorado, Idaho, Montana, Oregon, Washington, Yearly, $16.00; Monthly, $1.50. In Zones 6, 7 and 8, United States, Canada and Mexico, Yearly, $18.00; Monthly, $1.50.
Entered as second class matter, Dec. 4, 1881, at the Postoffice at Los Angeles, under the Act of March 3, 1879.

WEDNESDAY MORNING, NOVEMBER 8, 1922. VOL. XLI.

EXTRA! ANDY GUMP WI

Min Superintends Campaign Statement of P... 100 Per Cent Candidate for Congress

EXCLUSIVE DISPATCH]

CHICAGO, Nov. 7.—Andy Gump, collarless, but well ... an exclusive interview superintended by Min, late tonight ... victory to himself as the people's choice. He insisted ... his statements only on those newspapers broad-minded ... that he and the people coincided in their choice for a ... children about. It is like ... ride in an airplane—... having but wonderful ... had."

Gump is glad the ... over, for, he says: "I ... walk down the street ... where I am going, instead ... ing a smile at every ... the privilege of the ... And I can say to h... bands."

Andy spent the ... at home, figuring out ... much his campaign had ... his income tax, for the ... year. Min practiced ... room like the successful ... Chester wrote "Pa's ... white chalk on the ... and got put to bed ...

REED INCREASING LEAD IN MISSOURI

[BY A. P. NIGHT WIRE.]

ST. LOUIS, Nov. 7.—Senator Reed, Democrat, increased his lead to approximately 15,000 over R. R. Brewster, Republican, in the Missouri Senatorial race when more than one-fourth of the precincts in the State reported tonight. In 1008 precincts out of 3873 in Missouri the vote was Reed 104,112; Brewster 88,332.

The entire State Congressional ticket also showed symptoms, in the early reports of returning definitely to the Democratic column.

Special interest attached to the race in the Eighth Congressional District, where Mrs. St. Clair Moss, the only woman candidate for State office on the ticket, showed a 2-to-1 lead over her Republican opponent, Roach, scattering returns from 17 out of 222 precincts of the district giving her 1510 against 856 for Roach.

LODGE RUNS BEHIND IN MASSACHUS...

[BY A. P. NIGHT WIRE.]

BOSTON, Nov. 7.—When ... from a little more, than half ... election precincts in Massa... had been counted. Senator ... Republican, was trailing ... behind Gaston, Democrat. ... cincts counted were from all ... of the State and included ... nineteen of the 316 wards ... Boston. The vote of 167 ... cincts was Gaston 173,466; ... 174,810.

Returns from 758 precincts, including 270 in Boston, gave ... Republican, a lead of 697 ... Fitzgerald, Democrat. The ... was: Cox 198,093; Fitzgerald ... 436.

Speaker Gillett of the ... House of Representatives was ... elected in the Second District, ... the Sixteenth Congressional ... trict, with more than two-thirds ... the precincts counted, Gifford ... publican, was leading Daniel ... crat, by 2284.

"Lady Billy" at the Maso...

MITZI WOULD PICK CHOR...

Plans to Rehearse Her ... Musical Show Here

Would Gather Boston Company

Orders Trio of Pianos for Preliminary

BY GRACE KINGSLEY

"Three pianos, yes sir, you're right. Send two of them to the Ambassador Hotel and the third to the Mason Opera house. That's you."

It was Mitzi, the diminutive musical comedy star, speaking to a local piano dealer over the long distance telephone from Salt Lake City. And just before hanging up the connection she said:

"If you can find me a couple of pretty girls to send them along with the pianos. Good-by."

The piano dealer was somewhat dumfounded and a little annoyed.

"Who's that Mitzi person?" he demanded of the girl in the photograph department.

"My gawd, ain't you heard?" came the reply. "She's only the star of 'Lady Billy.' I think she's perfectly grand. Is she not here? Gee, I'm glad."

When the piano dealer and the girl that Mitzi had ordered as her damsels sent along with the pianos, the girl took a look at herself in the mirror and cried:

"I ain't a pianist, but I can make some music. Send me some more of the order."

I was mystified. But I soon got to know Mitzi in the old days and so I decided to speak to her when so truly golden when I got her on the long distance telephone and myself give Mitzi what the Chicago stage department would call a "number."

After the usual preliminaries I got Mitzi on the line, and here is the inside story, as told from the silken lips of the little kitten:

"Mitzi"
Like many other artists just loves this fine old Boston Piano and uses it in her apartment as well as on the stage.
Hallet & Davis
The reason for the popularity of this small grand is found in its wonderful singing quality of tone—a tone so full, so resonant and sympathetic that just to hear it is to love it.
Hallet & Davis uprights and grands are sold here exclusively at moderate prices and easy terms.

Barnes Music Co.
PHONE 10785
231-233 South Broadway
LOS ANGELES, CALIFORNIA

WEDNESDAY MORN...
"...the stronge...
Not merely a ...
Mul... & Blu...
Two convenient stores ...
Sixth and ...
6316 Hollywo...
a youthful ...
servant o...
commu...
¶ ¶
THE ...
more you allow u... of serving you, th... will Mullen & ...
merely a store ...
walls punctured w... windows.
¶ ¶
WE ...
store, but a human ... ant of the commu... every season, and ...
"Big in sco...
Every Day
San Francisco & return
$22.50
return limit one month
$30.00
return limit four months
For any of our Seven Daily Trains and on the fast Daylight Limited running on Fridays and Saturdays only
SOUTHERN PACIFIC LINES
Southern Pacific
Ticket Office 212 West Seventh & Main Floor Pacific Electric Building Station First & Central
CHICHESTER S PILLS
THE DIAMOND BRAND

"...the strongest word in business language is FAITH"

Not merely a store.....

Mullen & Bluett

Two convenient stores for Men and Boys.

Sixth and Broadway
6316 Hollywood Blvd.

a youthful *human servant of this community*

¶¶¶

THE more and more you allow us the privilege of serving you, the less and less will Mullen & Bluett seem *merely a store to you*—four walls punctured with doors and windows.

¶¶

WE are not a store, but a human, earnest servant of the community—striving every season, and every day, to bring you those things of goodness from the market sources of the world which are different, which are *quality*, which are worthy of your money and your satisfaction.

A *young-spirited* institution with many, many years of experience and reliable reputation behind it . . . but still *young*, and always will *remain YOUNG*. (If you were to make a composite person of the Mullen & Bluett personnel his age would be 37 years.)

¶¶

MERCHANDISE here is selected by the judgment and good taste of modern, youthful *eyes* and *minds*.

And the policy *behind* our service to you—whether it is in serving an Overcoat, a Hat or a Christmas Gift—is to gratify and surprise you with QUALITY, fairly, sincerely priced. (Never are you taxed to enjoy the privilege of getting earnest quality at Mullen & Bluett.)

See our window displays—Something for business, motoring, travel and boys.

"Big in scope, steadfast in quality, liberal in variety."

BALLOT-BOX DISAPPEARS

Dead Man Votes and Other Weird Things Happen

But Most of the Old Color of Election's Gone

Sharp Rivalries at the Polls Keep Things Alive

BY S. FRED HOGUE

The automobile and the desk telephone have commercialized election day. Much of the romance and most of the picturesque features have disappeared—but not all.

The dead still return occasionally to cast their votes, right here in Los Angeles; and at least one ballot-box took wings on San Julian street yesterday morning, and, phantom-like, soared away.

There is a suspicion that some one succeeded in interesting A. Conan Doyle in our California elections.

How else could the dead come back and zinc ballot-boxes melt away into a gray smoke?

Twenty years ago—before the saloon went out of politics and the women came in—I covered the polling places for The Times on election day. Yesterday I went around in an auto to see whether the same old game was played in the same old way.

The rounder was gone; but in his place were paid workers with arms full of election propaganda. They averaged four to the precinct, and at least half of them were women.

At least 3000 automobiles were also in service, most of them paid for. Those automobiles and paid workers for the 800 city precincts cost about $60,000—and somebody paid.

I stopped and chatted with the professional patriots at at least a dozen polling-places. But I found them not at all interested in the result—with the exception of the volunteer workers for the chiropractors. They were fearfully in earnest. But the others cared only for the $5 that they were to receive at the end of the day.

At least one-third of those who cast their ballots were carried to the polls in hired automobiles. But, from some chance remarks I heard, I suspect that a good many who rode in Woolwine machines voted for Richardson, and vice versa.

SHARP RIVALRIES

Down in the territory east of Main street and north of Jefferson, extending over to the river, there was a lively rivalry between two colored Richardson-Woolwine factions. Some friction was also occasioned by the bitter contest between the bankers and the barristers over the so-called attorney's bill. The sidewalks in front of many polling-places were fairly plastered with stickers advising the electors to vote against the "Lawyer's Bill."

And at some places lawyers who had come to vote remained to walk up and down, stamping on the dodgers and exhorting those who came to vote: "Swat the banking trust."

I found paid workers passing out literature in favor of the water and power act, and other paid workers passing out cards against it, and I wondered who paid.

Down in what was once the old Eighth Ward, the territory north of First street and east of Main, over the river, the romance and the shame of modern politics had departed. The election in "de Ate" was a drab affair. While the population of the district has doubled in twenty years, the number of polling-places and of voters has been cut about in half.

This section is now the foreign quarter of Los Angeles and probably not more than one resident in five has a right to vote. In this district the election officials were having a strenuous time explaining the intricacies of the ballot to naturalized citizens who had very hazy ideas as to what it was all about.

Over in the edge of Boyle Heights there is a polling-place in what is termed the bootlegger's precinct, and the workers there were trying to persuade all who would listen that light wine and beer were the only issue of the campaign.

Down at 778 San Julian street one of the women election officials assured me that the ballot-box disappeared very mysteriously shortly after the polls opened. There was a dispute about it on the board, the men trying to hush the matter up.

But the woman refused to be silenced. She said the ballot box was missing, and that it was either stolen or vanished in the air. A new ballot box had been secured.

On the street I heard that a cry of fire had been raised, that all inside rushed out; and when they returned the ballot box was missing.

"DEAD MAN" VOTES

At one Central-avenue precinct an excited colored citizen was telling the paid workers about "How de dead done come back to vote here dis mornin'."

"I had jest come out from behind the curtain," he explained, "when I heard one of dem election officials call the name of William Peters; an' I see a white man sitting there writing his name."

"I step up to him an' I say, 'Well, Billy Peters, I done didn't expect you all come back to vote. Jes' two weeks ago Friday I was at you all's funeral.'

"What white man jes give one look like a scared rabbit an' beat it. He didn't even wait to vote."

I suspected that the old game of following the death notices for two weeks before the election is still being played.

Despite the automobile and the desk telephone, however, the per cent of the vote cast was no heavier than twenty years ago.

Electors have either grown lazy and lost interest in the exercise of the franchise, or they have come to expect to be transported to the polls.

HOW SOUTHLAND VOTED

Cities and Towns Outside of Los Angeles Give Richardson Big Vote

Reports from cities and towns of Los Angeles county at midnight had increased Richardson's lead over Woolwine to more than two to one. Johnson led Pearson by two to one, and Young led Shearer by three to one. Lineberger polled more ballots than Randall by about 2500. The defeat of the water and power act grew more overwhelming as figures continued to come in. It was lost, three to one, from the start, in this county.

Indications at midnight were that Richardson would carry Pasadena by 10,000 majority. Propositions Nos. 1, 2 and 3 carried strongly there, and the land franchise and water and power act were as decisively defeated. Johnson polled 1306 votes to Pearson's 519. Lineberger led Randall in early returns by about 400 votes.

Venice cast a heavy vote and defeated Woolwine two to one. The water and power act was handed a wallop.

Long Beach's lead for Richardson was unusually large, 484 to 73 being recorded with incomplete returns. Lineberger led Randall about three to one.

BOOST RICHARDSON'S LEAD

Glendale, with twenty precincts heard from, cast 555 votes for the Republican candidate and 167 for Woolwine. Young received 257 votes to 56 for Shearer. Johnson got 179 and Pearson 84. Lineberger led Randall by 242 to 453. As elsewhere, Propositions Nos. 1, 2 and 3 carried heavily, while Nos. 19 and 20 lost.

Fifteen precincts of South Pasadena gave Richardson an overwhelming lead, the ballot being 292 to 74. Johnson and Pearson were running more closely, with 176 and 103 votes, respectively. Lineberger led Randall by two to one, while Young's victory over Shearer was decisive.

Huntington Park boosted the lead of the Republican candidate with a vote of 400 for Richardson and 125 for Woolwine. Young received 275 votes to Shearer's 96.

Burbank went to the polls and helped elect Richardson by a vote of 259 for him and 88 for his opponent.

Monrovia favored Richardson, three to one; Johnson, two to one; Lineberger, two to one; the Wright enforcement measure, two to one, while the water and powert act was defeated, ten to one.

Alhambra, with figures incomplete, recorded 326 for Richardson and 105 for Woolwine. Other figures were: Young 207, and Shearer 35; Johnson 181 and Pearson 89; Lineberger 199 and Randall 172. Propositions one, two and three carried strongly, while the water and power act went down to defeat by a big majority.

FIVE TO ONE IN GLENDORA

Downey showed decided preference for Richardson, and for Johnson and Lineberger.

Glendora olled five votes for Richardson to one for Woolwine and about the same proportion for Young and Shearer, respectively, while Lineberger led by 271 to 150. The propositions fared about as eslewhere.

Inglewood in early returns put the Republican candidate ahead by 17 to 3 votes. Johnson fared very well there. The vote on the water and power act in early returns was 7 to 10 against.

Azusa, with some ballots uncounted, recorded 224 for Richardson and thirty-three for Woolwine. Lineberger lost on the same count by 6 to 11. The water and power act was completely snowed under.

Belvedere reported 105 for Richardson to Woolwine's 37, in an early count.

Redondo, with incomplete returns from all precincts, announced 357 for Richardson to 176 for Woolwine. Johnson was well in the lead. The water and power act lost, by five to one.

The Governorship fight was closer in Montebello, accordnig to incomplete figures, which gave Richardson 30 and Woolwine 24. Lineberger and Randall also were running close in the early count. Johnson had 26 votes to Pearson's 13.

Eight precincts in Whittier gave Richardson 80 and Woolwine 15 on a partial count. Young led Shearer, four to one. Johnson outdistanced Pearson three to one. Lineberger and Randall had polled 41 and 28, respectively.

Pomona downed the water and power act with a barrage of ballots. About 70 per cent of Pomona's registered vote went to the polls. Richardson was a four-to-one favorite according to incomplete figures. Johnson won there by two to one, Young by four to one, and Lineberger by two to one, all figures partial. Propositions one, two and three carried strongly and the water and power act lost by eight to one.

Incomplete returns from Mt. Lowe gave Woolwine 14 votes in the mile-high polling place to two ballots for Richardson. Johnson and Lineberger led.

Early returns indicated a close ballot in Monticello, on the Governorship, with Richardson leading slightly.

Hynes favored Richardson three to one, and beat the water and power act five to one.

Orange city complete gave Richardson 1696 votes and Woolwine 254.

LaVerne reported 443 for Richardson to 56 for Woolwine, 228 for Lineberger to 246 for Randall.

Imperial county cast a 75 per cent vote, it was estimated, and Richardson carried the valley by two to one. Phil Swing will be elected Congress, returns indicated. Scores of voters in Imperial county wrote in the name of Andy Gump on the ballot and Mr. Gump polled a scattering vote in other places as well.

FEW TURNOVERS IN THE ELECTION

(Continued from First Page)

mon church, campaigned for Mr. Bamberger.

In Vermont, Representative Greene, Republican, had a large lead in his race for a seat in the Senate and in West Virginia, Senator Sutherland, Republican, was ahead of his Democratic opponent. In Wisconsin, Senator LaFollette, Republican, was declared elected.

There appeared to be no doubt of the election of Gifford Pinchot.

At midnight the Congressional returns were complete from only seven States.

At that hour the election of 119 Democratic representatives and sixty-seven Republicans out of the total 435 had been reported, but those figures were in nowise indicative of the political complexion of the next Congress, as large blocks of districts with heavy Republican delegations in some, and heavy Democratic delegations in others still were to be heard from.

FRANC OFF, DOLLAR UP, PARIS BUSY

Yankee Money is Sold Freely in France; Election Day Causes Excitement

[BY CABLE—EXCLUSIVE DISPATCH.]

PARIS, Nov. 7.—Americans are celebrating doubly tonight—election day and the record exchange rate on francs. Feefteen francs' fifty-nine centimes were paid for a dollar this afternoon and the banks were crowded as the news spread and tourists and members of the American colony galloped in to sell dollars.

Reports of the weakness of the franc were current at noon and restaurants and clubs buzzed with financial conversation.

Then the people began rushing around telephoning their friends and tipping them off to sell their dollars.

The Times bureau was busy tonight replying to telephone calls for returns on the election, the people forgetting the difference in time between here and the United States. Restaurants, dancing places and theatres are crowded with parties of Americans tonight.

CORNS SOON FALL OFF WHEN PAINTED

Chemist's Discovery Stops Pain and Removes Growth.

Corns and calluses quickly dry up and fall off after they are painted with Cactus Corn Compound. This simple, harmless preparation, discovered by a chemist, has given relief to thousands after other methods have failed.

A small bottle of Cactus Corn Compound, costing only a few cents is sufficient to remove dozens of corns. Treatment at home without the slightest inconvenience. Pain is stopped as soon as the compound is applied.

Ask your druggist for Cactus Corn Compound today. Or send his name and 35c to the Cactus Remedy Co., Kansas City, Mo., for a bottle prepaid to you. Do it now. —Advertisement.

ARE WE SOON TO BECOME A RACE OF BALD-HEADED MEN?

PROF. JOHN H. AUSTIN

Hair and Scalp Specialist of Chicago, with Offices at Hamburger's, Talks Most Interestingly About the Hair.

He says baldness is increasing rapidly among men and points out some of the reasons. Prof. Austin

is probably right in saying that only about one man in every hundred ever thinks about his hair at all, except to comb it two or three times a day.

A man will give the utmost attention to his teeth, because he knows that when trouble arises he will have more trouble and probably lose his teeth if he doesn't go to a dentist promptly. But his hair doesn't ache, it just gradually dies, and when it is nearly gone and the roots are dead, he anxiously tries a dozen different remedies at once and then resigns himself to baldness.

Prof. Austin says the use of dandruff cures, mange cures and hair tonics without proper advice is like taking medicine without knowing what you are trying to cure. Prof. Austin examines the roots of your hair with a powerful microscope. He finds out just what is the trouble with YOUR HAIR and then he tells you what to do for the trouble.

FREE MICROSCOPIC EXAMINATION of the hair and scalp—both men and women invited. Private office, Hamburger's second floor. Hours, 10 to 12 and 3 to 4.—[Advertisement.

One of the best known Dentists in Los Angeles

All operations without pain. Free examinations and advice.

Special attention to pain less extraction of teeth.

Minimum Prices

GOLD CROWNS 22k.....$ 5.00
PORCELAIN CROWNS 5.00
BRIDGE WORK 5.00
SET OF TEETH..... 30.00

DR. CARR, Dentist
330-31 O. T. Johnson Building
Broadway at Fourth
Hours, 9 to 5:30, Phone 67355.
Sunday and Evening Appointments.

THE EDWIN CLAPP SHOP 620 SOUTH HILL STREET

ESTABLISHED 1853

EDWIN CLAPP Shoes are, and have been for 69 years, the first choice of those who demand the best—finest workmanship, lasting quality and superb style.

Edwin Clapp SHOES
Women's from $12.50
Men's from $13.50
Other Makes from $7.50

DE WITT C. DAVIS

THE Edwin Clapp SHOP
610 South Hill Street
MAIN FLOOR Pantages Bldg.

Everything for Formal Wear—

A WIDE RANGE OF STYLES AND PRICES.

Gratify your desire for a Tuxedo Suit today.

The favored

Tuxedo

For High School and College Students

$29.50

Fine Material—Silk Lined

Come today! See these Tuxedo Suits. Try 'em on. Compare them closely with suits selling elsewhere for much more money.

Not Yours Today—Only $29.50

Billie Woolf
Second Floor—
Merchants Nat. Bank Bldg.
Sixth and Spring

EAGLE SHIRTS

GLENKIRK MADRAS

$2.50

AN EXCLUSIVE EAGLE TEXTURE WOVEN BY THE MAKERS OF EAGLE SHIRTS FOR EAGLE SHIRTS ALONE. THE WISDOM OF THIS PLAN WILL IMPRESS ITSELF ON YOU WHEN YOU SEE THESE SHIRTS OF GLENKIRK MADRAS. PATTERNS TO BE FOUND IN NONE OTHER. COLOR COMBINATIONS THAT ARE EXQUISITE.

Buy Eagle Shirts by the Fabric name in the label

"Desmonds"

Spring near Sixth

Local Agricultural Problems

are solved in the Times Farm and Tractor Magazine. It is devoted solely to Southern California conditions.

H. TAYLOR CURTIS CO.
Auctioneers and Appraisers

By Order of—

A. C. Blumenthal & Co.

We Will Sell at Auction the

Magnificent Furnishings of Residence
S. E. Corner, Wilshire Blvd. and Berendo Sts.

TODAY AT 11 A. M.

Cards of Admission to Inspect Furnishings, Today, to be Had at the Office of the Auctioneer, 917 West 7th Street. Pico 5535.

Sohmer & Co., Baby Grand Piano, in beautiful mahogany case. Edison Diamond Disc Phonograph in mahogany case. Magnificent Italian style living-room set, beautiful carved mahogany frames, covered in special hand brocade imported mohair. Odd overstuffed davenport and chair covered in mohair. Spanish carved walnut table with wrought iron braces. English club model chair, down cushions, Mohair covering. Odd Spanish and Italian chairs, Louis XVth walnut chair covered in imported tapestry. Mahogany library table. Carved and lacquered lamp standards with silk shades.

Paintings by Osthaus, Visser and Lloyd Freeman. Etchings by well known European etchers. Turkish inlay cabinet, chair and taborets. Beautiful antique Oriental brocades. Large Royal Kirmanshah carpet, 15x19 feet. Fine old Persian silk rugs. Beautiful Sarouk carpets. Old Cabistan rug; small antique Busharas, Kerdestan runners and Chinese rugs; large Chinese ox blood vase. Old opium bowl; lacquer boxes, Blue Chinese jars with covers. Large pair Colonial andirons. Beautiful bronze tiger by Maruke. Mahogany gate leg table. Fish bowls. Italian inlaid table. Mahogany bookcase. Imported sofa pillows. Carved and decorated ash trays. Bridge lamps. Magnificent East India screen, all over bronze inlay. Chinese temple cords. Mexican serape. Beautiful embroidered Chinese Manchu robe. Chinese Skirts. Teakwood pedestal and taborets. Mahogany spinet desk. Old Chinese bird cage inlaid. Lacquer cigarette boxes. European bronzes and ornaments. Books. Carved frame mirrors. Small silk Chinese rug. East India taboret with chiseled tray. Marble bench. Decorated mahogany pedestal. Silk embroidered drapes and borders. Brass trays, etc., etc.

The most beautiful carved walnut and polychrome Italian style dining-room set ever offered by auction, including dining table, sideboard, linen chest, china closet, chairs covered in silk Venetian velvet, made in pure Italian style of walnut and master cabinet work. Mahogany tea table Sterling silver Sheffield plate. Embroidered linen. China cut crystal. Decorated tea set. Old Canton plates, antique English tea pot and cream pitcher. Tiffany glass ware. Bronze bowls. Chinese jars, etc., etc.

Twin walnut bedroom set, style Louis 16th. Finest of box springs and mattresses. Bedroom set of old ivory with large Vanity dresser and double bed. Bedroom set with sleigh back bed and large dresser with glass top. Finest of wool blankets, spreads, sheets, pillow cases. Turkish bath towels and hand towels.

Enameled fibre furniture in sun room including settee, desk, arm and side chairs and center table. Martha Washington sewing table. Windsor chairs. Large Peacock chair. Rustic porch furniture and rugs. Garden swing.

Candle sticks, cut glass ware. Economy gas range. Porcelain lined ice chest. Vacuum cleaner. Fine aluminum kitchen utensils. Furniture in maids' rooms and many other useful household articles of the best quality.

Terms Cash, Deposits Required
H. TAYLOR CURTIS CO.
Pico 5535

CHAMBERLAIN'S COLIC AND DIARRHOEA REMEDY.
FOR THE RELIEF OF
Pain in the Stomach and Bowels, Intestinal Cramp
COLIC, DIARRHOEA
—SOLD EVERYWHERE—

WATCH HOSPITAL
DURING THIS WEEK We Will Repair American Waltham for $1! Swiss Watches for $2. Material Sold at Wholesale.
JACOBS, Jeweler,
142 So. Broadway

T. FOO YUEN, HERBALIST
Established Los Angeles 30 Years
FOO & WING HERB CO., Inc.
903 South Olive Street. Tel. 646-01.
T. Foo Yuen and Wing, Managers.
You Are Invited to Call.
Chinese Herb Remedies are acknowledged as world-famous remedies in all diseases.

CHICHESTER S PILLS

The Times Free Information AND Resort Bureau

CORNER FIRST AND BROADWAY

In the accommodation and benefit of persons seeking interesting routes of travel, desirable hotels and rest, recreation and recuperation at the seashore or in the mountains. Particulars are furnished by competent attendants and by correspondence to the general public regarding rates and attractions of railroad and steamship lines, hotels and pleasure and health resorts. Descriptive circulars and transportation literature are kept on hand for inspection and distribution. This service is absolutely free. Literature may also be obtained at the Times Branch Office, 321 South Spring Street. Phone: Pico 700; Automatic 10391.

Resorts

MT. LOWE RESORT
Ye Alpine Tavern and Cottages
EVERY COMFORT REASONABLE RATES
Two Hours from Los Angeles
Phones TRAINS DAILY - 8.9,10 a.m.; 1:30 & 4 p.m.
MAIN 900 Descriptive Folders & Reservations at
62444 PACIFIC ELECTRIC INFORMATION BUREAU
6th & Main Sts. Los Angeles

MERRITT JONES HOTEL
OCEAN PARK - CALIFORNIA
Largest and Finest Hostelry in the Crescent Bay District
Mild winter climate, land sports, bathing, golf, tennis, saddle horses, motoring, fishing, dancing, Pacific Electric Building. Only 14 miles from Los Angeles. SPECIAL WEEKLY RATES NOW IN EFFECT. Single rooms with detached bath, $15 up. Single rooms with bath, $20 up. Double rooms with detached bath, $25 up. Double rooms with bath, $30 up.

Three hours by Auto From Los Angeles
"THE LIQUID SILK BATHS"
AT
SOBOBA HOT SPRINGS
SAN JACINTO, CAL. Open all Year
INFORMATION—Times Information Bureau; Pack-Judah Co., 722 S. Spring St. John C. Althouse, Owner. L. A. Telephone Booth 5867, or San Jacinto 675.

HOTEL MIRAMAR
SANTA MONICA
In a park of tropical flowers and trees. At Ocean's edge, half hour from Los Angeles; Winter rates, sea breeze, comfortment, ease. At the Miramar.

MT. WILSON
Elevation 6000 feet. Open year 'round. Reasonable rates. Daily stages. Public auto road. Largest observatory in world. Good scenery.
Information Pack-Judah, Main 179 or Fair Oaks 24-F-2. W. E. Cory, Mgr.

SAN DIEGO MOUNTAIN RESORTS

HULBURD GROVE
THE NEW ALL-YEAR PLAYGROUND
Horseback Riding, Tennis, Dancing, Auto Trips. 42 miles East of San Diego, 2 miles from State Highway. Hotel, Housekeeping Cottages, Playground. Folders, TIMES or address HULBURD GROVE, ESCONDIDO, CALIFORNIA.

PINE HILLS LODGE
Ralph L. Bixby, Manager
Pine Hills Postoffice
Phone Julian 12-F-3
Located in the Heart of the Beautiful Cuyamaca Mountains. Elev. 4316 feet. Rooms in Lodge, Cottages and Tent Houses by Day or Week. Superb Hotel Accommodations—Excellent Cuisine.

THE WILLOWS
"THE PLACE OF GOOD EATS"
P. O. ALPINE, CAL.
A popular all-year-'round resort in the mountains of San Diego County, 32 miles from San Diego, on Imperial Valley State Highway. Elev. 2200.

CENTRAL AND NORTHERN CALIFORNIA RESORTS

VISIT YOSEMITE NATIONAL PARK
Open all year, most beautiful in autumn. "YTS" auto trips to Mariposa Grove of Big Trees and around Yosemite Valley. Good horses to ride. Excursion fares. Ask for folder.
YOSEMITE NATIONAL PARK CO.
251 South Spring Street Telephone 11569

Paso Robles Hot Springs Hotel
Hot Sulphur and Mud Baths, remarkably radio active and curative. Sporty golf course. Beautiful scenery and fine roads. On highway and S. P. R. R. Midway between Los Angeles and San Francisco.
DR. G. W. TAPE, Manager.

Los Angeles Hotels

Hotel Stowell
LOS ANGELES 415-417-419 SOUTH SPRING ST.
ONE BLOCK FROM PACIFIC ELECTRIC DEPOT
ONE HUNDRED ROOMS EACH WITH PRIVATE BATH

ways

itality and good fellowship
ilaration of a trip at sea
als and accommodations
ther delightful pastimes
oastwise steamship service

HARVARD UNEQUALED EAST OR WEST

Los Angeles—San Diego
ion to travel between San Francisco,
—whether for business or pleasure—
mount of enjoyment and benefit by
ale and Harvard way.

o San Francisco:
ington, Pier A, Shed 1; at 4 p. m. Sun
m. Wednesday, Nov. 8; Friday, Nov. 10.

ing to San Diego:
r. Nov. 12, at 3 p. m. Boat train leaves P. E.

ur offices:
CO.

Chicago

Golden State Limited
ves Los Angeles at 11:15 a. m., and reaches
icago 9:15 a. m., insuring connection there
th trains for every direction.
leepers, observation car and diner all the
y without change.
Also carries through sleepers for St. Louis
Minneapolis every day.
The Californian is another good train over
E GOLDEN STATE ROUTE, carrying
epers, diner and coaches to El Paso and
NSAS CITY, leaving 5 p.m. daily.
The El Paso & Southwestern System forms
important link with the Southern Pacific
d runs inland lines in THE GOLDEN
TE ROUTE.

rn System
Agent
ent

EL PASO & SOUTHWESTERN SYSTEM
SOUTHWESTERN

ROUND THE WORLD
130
ys Summer Days
in Winter
hundrum, over distant seas
hrilling foreign lands
Cunarder "LACONIA"
San Francisco, Dec. 16th
ome here or die but minute been released.
ompact by phone or wire is necessary
ssibly with average expenses of winning
ing your credit account to an average
ds of four months cruise, $1250
ary limited number.
Sorrento, Pompeii Canal, San Francis
Egypt, Chicago, Port Arthur, Shan
ushing, Inca Empire, India, Siam, Palestine,
ople, Europe, Rome completed at more
ce.
n Express Travel Dept.
27 South Broadway.
Main 8891.
Agents for Cunard Anchor
Royal Mail Steamers

AN EXPRESS

You Can Come to
HAWAII NOW!
Greatly increased steamship facilities in
sure accommodations to and from
Hawaii this winter. Direct sailings from
Los Angeles, San Francisco, Seattle, and
Vancouver, B. C.
Hawaii offers romance in a setting of
incomparable beauty, a climate balmy
as spring, gorgeous flowers, enchanting
music everywhere. Golf, tennis, deep
sea fishing, motoring, tramping, and the
warm Hawaiian sea for swimming and
surf-riding throughout the year.
For literature and information ask your
nearest railway, steamship, tourist, or
travel agency, or
HAWAII TOURIST BUREAU
535 Monadnock Bldg.
San Francisco
or
Honolulu, Hawaii

SPORT NEWS
The Los Angeles Times
WEDNESDAY MORNING, NOVEMBER 8, 1922.

CLIFF DURANT STEALS MARCH ON RACERS FOR TURKEY DAY CLASSIC

TE STARS TO COMPOSE TEAM

e and Murphy Will Join Speedway Pact

o More Equally Famous Pilots Will Sign

Durant's Gang Seeking Beverly Prizes

BY KAYOE

Noted millionaire, yachtsman, automobile builder and magnate, race drivers, etc., etc., etc., around the coming Thanksgiving Day races at Beverly Hills will be head of a five-man team, with two new Durants, specials all up to the tape Turkey day, five of the best drivers in the country will wear the Durant colors in the 250-mile scramble for fame and glory.

Of all the good old days of auto race history has a team ever been of such importance stepped into the greatest speed honors. Look up the Stutz, National, Duesenberg, all teams put a terrific fight in every race that they entered, but honestly it has been every driver by himself and the bloodcurdling fights have been missing.

Cliff Durant and his four cohorts are busily getting out after the Thanksgiving Day, the gossips are promised one of the greatest sensations that made the Indianapolis and Grand Prize races in Europe and Mexico, of course fade into insignificance around the globe. Because of the fact that arrangements have not been quite completed Cliff Durant's entire team the Durant quintet, as it was christened out yesterday that Durant, Jimmy Murphy and Harry Hartz, five of the stars piloting cars for the Durant's table, with two equally daring drivers to be added to the squad within a couple of days, but with Durant and James tramping heavily on the throttles of powerful mounts that will make the exact center of the limelight without any further information.

It is not long ago Cliff Durant announced his retirement from the racing game but the lure of the game was too hard to beat and it was not long before the young speedster was back at the wheel. Then followed his win on the Beverly Hills track on the opening in February. Have you seen Durant since then the car he was driving would not stand the wrackage and he was forced out of the running early in the affair. Last time he has had a few minor, winning, losing and breaking before the finish. Durant intends to re-enter the racing game after Thanksgiving, and in the last Tacoma event of this year, spread like wildfire among the racing bugs and famous Thanksgiving Day race for other Durant speedsters in his direction is already one of the outstanding features of the championship battle.

This afternoon Durant tried out his favorite speed buggy over the Beverly Hills boards and from the looks of things after the trials the dozen or so other entrants in the big dash will have some wild times doing anything serious to the Durant team.

Considerable interest is being shown among the experts as to who will make up the other members of the Durant quintet. And according to A. M. Young, manager of the Los Angeles Speedway Association, there will be large gobs of surprise when the other two names are added to the list. "There are just a couple of strokes of the pen needed to finish up this deal," said Mr. Young yesterday, "and I can already guarantee that Durant will enter the race with one of the most startling bunches of speed that ever made up a team in racing history."

With Jimmy Murphy, Cliff Durant, Bennett Hill, Frank Elliott, Joe Thomas, Harry Hartz, Jerry Wonderlich, Al Meicher, Ralph De Palma, Art Klein, Earl Cooper, Eddie Hearne and Tommy Milton now in Los Angeles the Thanksgiving Day struggle at Beverly Hills takes on increasing importance. Seven or eight other demon go-fasts are still to make their appearance according to advance dope. And no less interesting than the array of handsome and speedy faces that will line up at the tape will be the assortment of new cars that will get their initial trials in the coming affair.

ROTARIANS PLAN

[EXCLUSIVE DISPATCH.]

REDLANDS, Nov. 7.—A meeting of the Rotary Club has been called here for November 13, for the discussion of plans for the football team. T. E. Yerxa is in charge of the affair and is trying hard to get some All-American football player to speak to the club on the subject.

U.S.C.-STANFORD
Football Game
Palo Alto
November 11th

The "TROJAN SPECIAL"
Will leave Los Angeles seven o'clock Friday evening, November 10, via Southern Pacific.
Arrive Palo Alto Saturday morning, November 11.

$22.50
Round trip from Los Angeles. Special train returning from Palo Alto Saturday night or return from San Francisco if you like.

Southern Pacific
Ticket Offices,
312 West 7th and Main Floor Pacific Electric Bldg.
Station, Fifth and Central.
Phone Pico 2000.

AUTO SALESMAN WANTED
A genuine opportunity. Must be an experienced, high-powered, square-shooter. Permanent position, unlimited opportunity. Some of our salesmen are making $400 to $600 per month. Write, state what you have sold. Replies strictly confidential.
Y, BOX 177, TIMES OFFICE

WILLIAM PICKENS RULED OFF TRACK

[BY A. P. NIGHT WIRE.]

FRESNO, Nov. 7.—William Pickens, former manager of the San Carlos Speedway, and promoter of sporting events throughout the country, has been disqualified by the American Automobile Association from participation in contests fostered by that body, it was learned here today, following receipt of a telegram from New York.

The telegram, received from the contest board of the association and sent to Manager A. M. Young of the Los Angeles Speedway and Manager H. E. Patterson of the Fresno Speedway, accuses Pickens of giving out false publicity. It is as follows:

"Pickens disqualified for false publicity in connection with alleged Frontenac trials in St. Louis.

[Signed]

"Contest Board."

HOPES OF CARD BOOSTERS RISE

Stanford More Confident of Victory Saturday

Triumph Over Nevada Renews Faith in Eleven

Palo Altoans Display Great Fighting Spirit

[EXCLUSIVE DISPATCH.]

STANFORD UNIVERSITY, Nov. 7.—Having overpowered and outclassed the Nevada footballers, Stanford looks with much more confidence on the coming struggle with the University of Southern California eleven in the stadium here next Saturday. Coach Kerr will make no statement as to the outcome of the contest, except to say that he has no faith whatever in comparative scores. Coach Thornhill saw U. S. C. play California a week ago, and he is of course not fooled by the Nevada-Trojan 6-0 affair.

But the Cardinal offense is beginning to show its stuff, the fight on the field is manifestly much greater than early in the season, and it looks pretty much as if the Cardinals are about ready to pull off their great game of the 1922 season. Heretofore it has been the Oregon battle in whtich the public has predicted a Stanford defeat, hence in that battle the Cardinals got pretty mad, and in each instance won. This season U. S. C. presents the first game in which the Stanford opponents are by dope at least way above them, and consequently here is where the Cardinals must either pull up or back down.

GREAT FOUNDATION

They have a wonderful foundation, these Stanfordites under Kerr. The science of their defense is right, their advance plays are calculated to work when played right, and the technique of the whole system is correct. That is much more than can be said of any Stanford team in the past two years. An outfit, as the present one, which can execute the double criss-cross regularly as one of the common plays just as a tackle or center-buck, must have the technique of the thing down pretty well. When they get real mad and do their worst fighting, this together with the excellent foundation, should produce results.

No one was hurt Saturday. Wilcox and Cuddeback went through good games. Guy Dennis, who got in for only a few minutes in the last period tore off astounding yardage and caused Kerr to remark "By George, I've been neglecting this man." Dennis will undoubtedly get a chance against the University of Southern California.

Cleveland, substitute for Cuddeback at full, has been going good in the place kicking as well as line-bucking lines. He also is sure to play.

Jim Lawson and Mert will undoubtedly start at ends. Lawson took an awful beating up at Corvallis, but stood up excellently and Kerr figures his equal to any of his candidates at present. Bob Janssen and Ken Dole will be anxious and ready to get in any minute.

Shipke and Johnston are solid in the tackle positions, and Faville and Ludeke will probably start at guards. De Groot at center is going as well as ever. Bud Woodword still looks to be the best quarterback.

In only one department did the Cardinals show weak against Nevada. This was in handling that football. They advanced down the field with merciless inconsideration for the Sagebrush defense, but on three occasions lost the ball near the goal line by fumbles, and on another by a poor pass. With these little difficulties corrected, that 17-0 score would read something like 27-0. However, they were not corrected.

MRS. BREED SPILLS DOPE IN TOURNEY

Favorite is Defeated by 'Local Woman in Ladies' Handicap

All money which was bet on the favorites in the ladies invitational golf tournament which is being staged over the course of the California Country Club, was well invested, as all of the "best bets" with one exception, came through with heads up and colors flying.

The exception was of course the most interesting, as Mrs. M. Cartwright, who was picked as a sure winner, was defeated by Mrs. R. J. Breed. Mrs. Cartwright looked like a fine runnerup as the qualifying round was played at scratch, and Mrs. Cartwright came around in good style. Yesterday however, the fine playing of Mrs. Breed simply swamped the Chicagoan and the final score was one up.

Today Mrs. Breed will meet Mrs. P. S. Noon, who yesterday defeated Miss A. Webster in the most brilliant match of the day.

The following are the results of the play which will be continued today unless it rains, in which event the round will be postpoped until tomorrow.

FIRST FLIGHT

Mrs. P. S. Noon defeated Miss A. Webster 3 and 1.
Mrs. R. J. Breed defeated Mrs. M. Cartwright, 1 up.
Mrs. L. S. Collins defeated Mrs. L. J. Myeburg, 2 and 1.
Mrs. J. L. Dunn defeated Mrs. G. G. Howland, 3 and 1.

SECOND FLIGHT

Mrs. E. H. Ward defeated Mrs. H. S. Lewis, 3 and 1.
Mrs. A. E. Trabue defeated Mrs. S. Thomson, 4 and 2.
Mrs A. J. Sherer defeated Mrs. Dexter, 3 and 2.
Mrs. A. C. Little defeated Mrs. Rex Taylor, 3 and 1.

THIRD FLIGHT

Mrs. T. E. Ford defeated Mrs. C. K. Brust, 3 and 1.
Mrs. H. P. Hubbard defeated Mrs. F. L. Moorman, 3 and 1.
Mrs. Charles Crane defeated Mrs. H. W. Seager, 3 and 1.
Mrs. James Horan defeated Mrs. Anderson, 3 and 1.

FOURTH FLIGHT

Mrs. G. A. Mesick defeated Mrs. O. M. Rexinger, 3 and 1.

COMPLETED PLANS FOR DEPARTURE

Here is Latest Dope on the Trojans' Movements, as Given Out by Henderson

Preparations for the invasion of the north by the hardened warriors of the Trojan grid army, have been completed, and the migration is all ready to begin.

Coach Gloomy Gus Henderson announced yesterday afternoon that he had obtained a special car from the Southern Pacific Railroad and that the team, with its helpers, coaches and other hangers-on, would leave this city Thursday evening at eight o'clock for San Francisco, where headquarters will be established at the Fairmont Hotel.

After arriving in the north the team will have a short work-out at some field in San Francisco; probably the University of California's grid will be used. This practice will be strictly secret but is expected that it will consist mostly of passing and kicking practice. Not until Saturday afternoon will the Trojans betake themselves to Palo Alto.

Thirty-five members of the squad will make the northern trip, and among these will be Johnny Boyle, star tackle of last year who was injured in the early part of the year, but whom the team petitioned the athletic board to take along. After the game the members of the southern aggregation will go back to San Francisco for the night, and will embark for Los Angeles on Sunday morning.

FORDHAM ON TOP

[EXCLUSIVE DISPATCH.]

NEW YORK, Nov. 7.—Fordham University defeated New York University, 14 to 6, here today after an exciting game.

The King Is Dead—Long Live the King

When Good Old Jack Britton Passed Into Oblivion

Mickey Walker, whose handsome Irish mug is shown in the insert, gave Jack Britton a terrible lacing in capturing the welterweight title the other night. These photographs, first published locally, show Britton on the floor twice, the upper picture in the tenth round with Referee Haley pushing Walker away, and the lower picture in the twelfth. Britton was actually knocked out in the tenth but was saved by the bell. (P. & A. Photos.)

NEWSBOYS PUT ON FAST SHOW IN CLUB RING

JOE ST. GEORGE

When the gong rings for the first bout tonight at the newsboys' boxing matches at 209 Court street, the north end of Los Angeles will probably shake in regular San Francisco style. Matchmaker Carlo Curtis has arranged a bunch of fights that any arena in California would be glad to accept.

In the main event Eddie Dugan and Kid Mashie will meet in an old grudge fight. The two boys have been at outs for some time and tomorrow night they will settle once and for all the big dispute. Co-starring with these boys are Unida Sherman and Joe St. George, of local fame, who will step for four rounds.

For the first time in the history of the club two heavyweights will enter the ring. These two men are Elmo Lincoln and Jimmy Koplovitz. The rest of the bouts are: Tommy Adams and Billy Jensen, Rocky Kansas and Young Jimmy Dundee, Ted Renna and Joe Abramson. Last, but not least, is the popular battle royal, which always keeps the fans in a roar of laughter.

KRAMER IS WINNER IN TAME TILT

Danny Gets Decision Over Puryear in Weak Bout; Novice Trims Springer

BY ED O'MALLEY

Many of the died-in-the-wools, moaned last night at Jack Doyle's pavilion over what they thought was a rather wishy-washy performance of Danny Kramer against Earl Puryear in the feature event. They were so set in their opinion that they howled dismally during the third round, which was the tamest of the four. Kramer, of course, was given the decision. He seemed to lack his usual savage aggressiveness but one must remember that Danny was up against a foxy lad who appeared to be well versed in all the subtle angles of the game. Puryear is one of those in-the-shell scrappers that are difficult to get at and who usually make a poor impression with the rank and file of fistic followers.

Frequently throughout the four rounds, Earl clung to his man, locking Danny's right so that he could not use it. The battle was a clinching and wrestling-free affair, almost throughout, with Danny landing the more effective punches. He seemed to be puzzled at Earl's crouch and covered-up style of milling—a fact that caused him mto miss frequently with his usual deadly left. Kramer woke up a little in the last session and once toward the end landed one of his terrific lefts staggering Puryear, but was unable to follow up his advantage.

The Frankie Novie-Art Springer clash was a humdinger, with Frankie getting the decision. The lads milled fast throughout. In the third round, Frankie stomach-pumped his man almost into exhaustion but Springer rallied in the finale. Novie however had it on him and landed much the harder blows. The decision was just.

The other bouts resulted as follows: Young George beat Joe Matlock in a whale of a bout. Steve Biss had it on Salinas Jack Robinson, Billy Morrisette won over Jack Moore. Paddy Coggins knocked out Jack Woodman in the third round and Benny Shannon whipped Red Davis.

PORTLANDERS WORKING HARD

Coach Faulk Keeps Squad in Sharp Action

Lads in Fine Shape for Tilt With Olympics

Warriors Entrain for South This Morning

[EXCLUSIVE DISPATCH.]

PORTLAND, Nov. 7.—Twenty-three Multonam Club pigskin warriors accompanied by Coach Faulk and Harry Fischer, manager, will shove off for Pasadena at 1 o'clock tomorrow afternoon to play the Olympia Club of San Francisco Saturday, Armistice Day, for the non-collegiate football championship of the Pacific Coast.

Coach Faulk put his squad through some intensive practice on Multnomah Field tonight and will drive the players again tomorrow before boarding the train for the south. Faulk has completed arrangements for the squad to work Thursday afternoon on the University of California oval at Berkeley and Friday morning on the Pasadena Stadium Field. The players who will make the trip are: Left ends, Morrison and Ross; left tackles, Hale and Busch; left guard, Butler; centers, Stewart and Pallett; right guards, Strahan and Johnson; right tackles, Holden and Bartlett; right ends, Peloues and Donaldson; left halfbacks, Steers and Baker; right halfbacks, Briggs and Bandenberg; fullbacks, Moran and Workman; quarterbacks, Smith, F. Jaccoberger and Rinehart. One more player will be selected to make the trip, probably Vincent Jaccoberger or Scotty Dutton.

ONE SWITCH

Faulk will make one switch in his first eleven. He will start Clipper Smith at quarterback. Clipper, one of the headiest and hardest hitting of backfield men, will run the squad for a change, alternating with Jaccobberger and Rinehart. Smith will start the Pasadena game against the Olympic Club in his debut as a quarter back this year. Smith handled the situation at quarterback in several games last year and got away nicely. The only other new face in the line-up will be that of Pallett at center. Pallett ptlayed center last year for the club but has been unable to get out for practice, until this week.

Brick Leslie, who has been alternating at the pivot position with Bob Stewart, will be unable to make the trip. Bill Steers, who for a while could not make up his mind whether to make the trip south, will go despite his bad toe. Steers cavorted around the field like a spring lamb in Saturday's game against the Oregon Aggies. His injured toe ought to be in ship shape by Saturday. At any rate, Coach Faulk has it all

(Continued on Third Page)

SEALS MAY BE MINUS AGNEW

San Francisco Catcher in Gate City Venture

San Bernardino to Have Big Baseball Plant

If Plan is Success, Sam to Quit Coast League

BY HARRY A. WILLIAMS

Apparently San Francisco must begin casting about for a first-string catcher.

For Sam Agnew has launched himself into the baseball promotion business, and if the venture succeeds he will have caught his last game of Coast League baseball.

The scene of Sam's venture is the Gate City. There he has organized the San Bernardino Baseball and Amusement Association, which has been capitalized at $50,000, and proposes the erection of a $12,000 park at Fourth and B streets, on the old Atwood property. According to Roy Hiddens, work on the new plant probably will start within a month.

Associated with Agnew are Fred Warner, a widely known business man at that city, and Carl Beckley, a ball player, who is connected with the Santa Fe in San Bernardino.

One of the primary objects of the association is to develop young players, sign them to contracts if this can be arranged with organized baseball, and then sell them to professional clubs. They also plan to put a strong semi-pro team in the field, and later launch a Southern California class B or class C league to include several other cities.

Site for the new park is conveniently located and is 600 feet square. Fans there are said to be enthusiastic over the project as they figure it will put San Bernardino on the baseball map in a league sense. Agnew, for several seasons in the big league, is playing winter ball with the Santa Fe shops, as is Archie Yelle, another San Francisco catcher.

MARTINGALE GRABS PIMLICO GOLD CUP

[BY A. P. NIGHT WIRE.]

BALTIMORE, Nov. 7.—Martingale today won the Pimlico gold cup put up by the Maryland Jockey Club for the money horses in last Saturday's double futurity. Sally's Alley, the only other starter, was second. Time 1:40. No mutuals were sold. All other entires were scratched.

Martingale ran second to Sally's Alley in Saturday's race.

Capt. Alcock won the $10,000 Bowie Handicap for three-year-olds and upward at a mile and a half at Pimlico this afternoon; Exodus was second and Oceanic third. Time 2:33 2-5.

New Low Prices Reduce Stock

The new standard of low prices on Certified Studebaker Sixes which became effective November 1, resulted in an increased flood of sales.

Never before in our business career have we been able to offer such satisfying transportation as these used cars will give at such low prices.

Remember! These Certified cars carry a Hoffman guarantee for ninety days, Hoffman service for thirty days and the prices are standardized for the various models.

With a Hoffman Certificate and Hoffman Service Shops back of these cars they become the safest and best investment in Used Cars offered on the market today.

1921 Light-Six (just one of these) ..... $ 895
1921 Big-Six in original finish 1150
1921 Special Six in Buckskin Brown 1050
1920 Big-Six 1275
Covered with Craftsman Fabrikoid, top to match.
1920 Special-Six Sport Roadster 1035
Finished in Red and Black—snappy.

PAUL G. HOFFMAN CO.
INC.
1250 South Figueroa Street
Largest Sellers of Used Cars in the West

If you're old enough to vote

try **Barbasol**

no soap—no brush—no rub-in

Just spread it on and shave it off

"I will never go back to lather and the filthy shaving-brush habit again."

That is the gist of thousands of letters written to us by confirmed users of Barbasol.

For Barbasol has taught them a cleaner, quicker, more pleasant way to shave.

Barbasol does away with soap, the shaving brush and the tedious, skin-irritating rubbing-in.

When you use Barbasol all you need is a razor.

The operation is simple as A B C.

Wet your face good; spread on Barbasol; shave it off.

Barbasol holds the beard upright to meet the cutting edge of the razor.

The blade glides over the face smoothly as a sled runner on the ice, giving you a clean shave and a quick shave, leaving your face soft, smooth and comfortable.

Step into the first drug store and buy a tube of Barbasol today. Enough for a month, 35 cents; 65 cents for a two months' supply; or send coupon with 10 cents in coin or stamps for our generous trial tube, enough for a week's shaving.

The Barbasol Company
Indianapolis, Ind.

I want to give Barbasol a fair trial. Herewith find ten cents (stamps or coin). Send your one week's trial tube.

Name _____

Address _____

Wall Board and Plaster Board

See "Miscellaneous for Sale" columns in today's Want-Ad Section of THE TIMES.

GLENDORA AND COLTS TANGLE

Fast Clubs to Clash in Big Armistice Day Program

Colored Stars Arrive, Billed to Meet Pirrone's Nine

Big Attendance at Triple-A Division Contests

BY JOE BUSH

Glendora's fast aggregation of ball tossers, who have won fourteen out of the last seventeen games, have arranged a game with the Finley Colts on the Glendora diamond for Armistice Day.

The Glendora players have been going at full speed lately and have been putting up a brand of ball that is practically unbeatable. Dierke, the squad's pitcher, has been mowing down the opposing batters with amazing regularity, while his battery mate, Settle, has been doing nice work behind the plate.

Nicholas, shortstop for the Glendora fence-busters, has starred with his remarkable fielding around the short patch and also with his wicked willow work. Nick is fast on the bases and one of the best lead-off men in the Association.

The Finley Colts are a fast bunch and can give any team a tough battle. They are noted for their ability of concentrating their attack in one inning. Once they start a rally, the Colts are liable to run over six or seven scores. They are always dangerous and Saturday's contest should give the fans a treat.

• • •

Southwestern University ball club's catcher, Jones, is proving to be one of the best base stealers in the Greater Southern California Baseball Association. In his last two games, Jones has swiped nine bases and is proving to be a terror to opposing pitchers.

• • •

Doc Anderson's collection of colored stars has arrived in from the East and has already started practicing at White Sox Park. The colored team will play its initial game against Joe Pirrone's strengthened All-Stars at the White Sox Park this coming Saturday. The same clubs will also play there Sunday.

• • •

Pirrone's club has been strengthened by the addition of Red Oldham, Detroit pitcher, Tex Wisterzil, Seattle infielder, Joe Connolly, Cleveland outfielder, Bill Piercy, Boston pitcher, and Wes Kingdon, former Yankee shortstop. Pirrone says his team this week will be altogether different than the one that was defeated last Sunday by Doc Crandall's Standard-Murphys.

• • •

All attendance records were shattered at last Sunday's Triple-A division games, which were featured by several classy performances. The big dope upset, however, was the Rose Room Dancers' 2-to-1 victory over the Ventura Elks. Most anything is liable to happen in this league as all the teams are evenly matched.

With Charley Deal at third base, the Cox-Haas squad is probably the strongest in the league. The former Cub third sacker will out down a lot of hits and slam in a plenty of runs before the season is over.

STRONG FOR POINT SYSTEM

Grid Coach Says Present Style Will be Backed by Nearly All Men Before Year Closes

BY FRANK J. ("Buck") O'NEILL
Columbia Football Coach

[Coach O'Neill, author of this article, is widely recognized as one of the most skillful football teachers of the country. A Williams graduate, where he was captain of his football team, he has developed remarkable elevens at Williams, Colgate and Syracuse in past years. He is now in his third year as Columbia coach.—Editor's Note.]

Despite the fact that there are many who believe that the present try for point system is not going to prove satisfactory, I believe that before the end of the present season has been reached, practically every coach and every close student of the game will be backing it to the limit. To me it seems to be very excellent, no matter what angle it is considered from, and I think that those who do not like it at the present time feel so only because they have not awakened to the great possibilities of the play.

For years, neither players, coaches, nor fans have been satisfied with the method of adding the extra point after the touchdown. Various methods were tried and still more were offered for trial, but until the present season I do not believe that any of them really proved to be successful. Perhaps it would be interesting to review the various methods that have been used and to consider their strong and weak points.

When American football rules were first set down in a specific code the touchdown counted four points and the goal thereafter (if kicked) added another two points to the score. Drop kicks counted five points, or just a little more than twice as much as they do at the present time, comparatively speaking. But to return to the goal after the touchdown. It was a place kick and the ball had to be placed on the ground at least twenty-five yards back from the goal line and at a point corresponding exactly to the place where the runner was downed behind the line of scrimmage. This rule was unchanged for a number of years, but finally the yowls of dissatisfaction became so great that a change had to be made.

The rules committee then decided to shorten the distance to fifteen yards, count the successful effort only one point, and increase the value of the touchdown to six. At the same time the drop kick was made to count only three points. However, save in the changing of the drop kick valuation the principle of the goal kicking remained the same.

Contemporary with this play there developed the punt-out. (Most followers of the game are familiar with this feature, but for those who have only recently taken an interest I will explain this feature). After the team scored a touchdown, if the ball had been carried over at a far corner of the field, the scoring team had the choice of bringing the ball out to the fifteen-yard line and trying the placement kick, or of trying the punt-out which consisted of one player standing on or behind the goal line, kicking the ball out to the rest of his team mates who were placed by their captain behind the fifteen-yard line and so arranged that any man catching the ball would be placed in an easy position to attempt a place kick. The play called for a fair catch. If this was made the placement kick was allowed to be tried, otherwise the ball was considered dead, and the teams lined up for the kickoff.

The foregoing rules were in vogue for quite a while, then came the farce ruling which preceded the present plan. To my mind putting the ball on the fifteen-yard line and exactly between the goal posts killed what little argument remained in favor of the old goal after a touchdown idea. The backers of the old method claimed that it was not a one-man play at all, but that it took the combined efforts of the entire team to put the ball over the final line and in such a position that the kicker would have a fair chance of making his try a successful one.

However, putting the ball on a line drawn directly between the center of the goal posts left no further argument. It became purely a one-man play, and in most cases child's play at that. A school boy could kick goals without missing more than five out of 100 under that method. Where a team lost a game by the failure to kick the goal it was hard luck and nothing more. Several defeats of the past season could be charged to this ruling.

Under the present system, I think that the play ceases to be an individual one. The entire twenty-two players are in motion and it calls for real skill and courage to boot the ball over the bars at such a time, especially if the game happens to be tied at the time and that extra point may be the deciding one of the game.

SMITH SCORES SOCK OVER ANZAC CHAMP

[BY CABLE AND ASSOCIATED PRESS.]

LONDON, Nov. 6.—Dick Smith, ex-cruiserweight champion of Great Britain, scored a technical knockout over George Cook, the Australian heavyweight champion, in the fifteenth round of a scheduled 20-round bout at the National Sporting Club tonight.

The bout was splendidly contested throughout.

Smith showed excellent ringcraft, causing Cook to miss with his right swings repeatedly. After the tenth round Smith took a decided lead, landing several rights and lefts at long range and right uppercuts in the clinches. The Australian was severely punished. His left eye was almost closed when the towel was thrown into the ring.

MAY DIVIDE TENNIS WORLD IN TWO ZONES

[BY A. P. NIGHT WIRE.]

NEW YORK, Nov. 7.—The proposal to divide competition for the Davis Cup into two geographical zones, American and European, will be acted upon at an International tennis conference to be held in London December 20, it was announced today.

The conference was called by the United States Lawn Tennis Federation to consider general revision of the Davis Cup regulations. It will be followed by a second conference under the auspices of the International Lawn Tennis Federation to discuss playing rules and adopt a new international code.

LOYOLA WINS OVER INGLEWOOD

Loyola College's lightweight squad took a 12-to-6 victory over the Inglewood midgets yesterday after a thrilling battle on the losing squad's gridiron. Loyola scored first in the initial quarter, Coplen going over on a wide end run. Both teams scored once late in the final period by the use of a forward pass.

Lyden and Coplen were the stars for the victors, while Sanders and McCandless loomed up well for Inglewood.

LOUISIANA DOWNED

[EXCLUSIVE DISPATCH.]

NEW YORK, Nov. 7.—Rutgers easily won from Louisiana in an intersectional game played here today. The score was 25 to 0.

MOZART CIGAR

Mild as a May Morning—*and as fragrant*

Here are fifty cigars of *true mildness* and *true Havana fragrance*. If a cigar of this tolerant type is best suited to your physical make-up, then this is a box to buy and Mozart is a name to remember. A box of Mozarts holds great pleasure in store for you.

Mozart Cigar is made by Consolidated Cigar Corporation New York

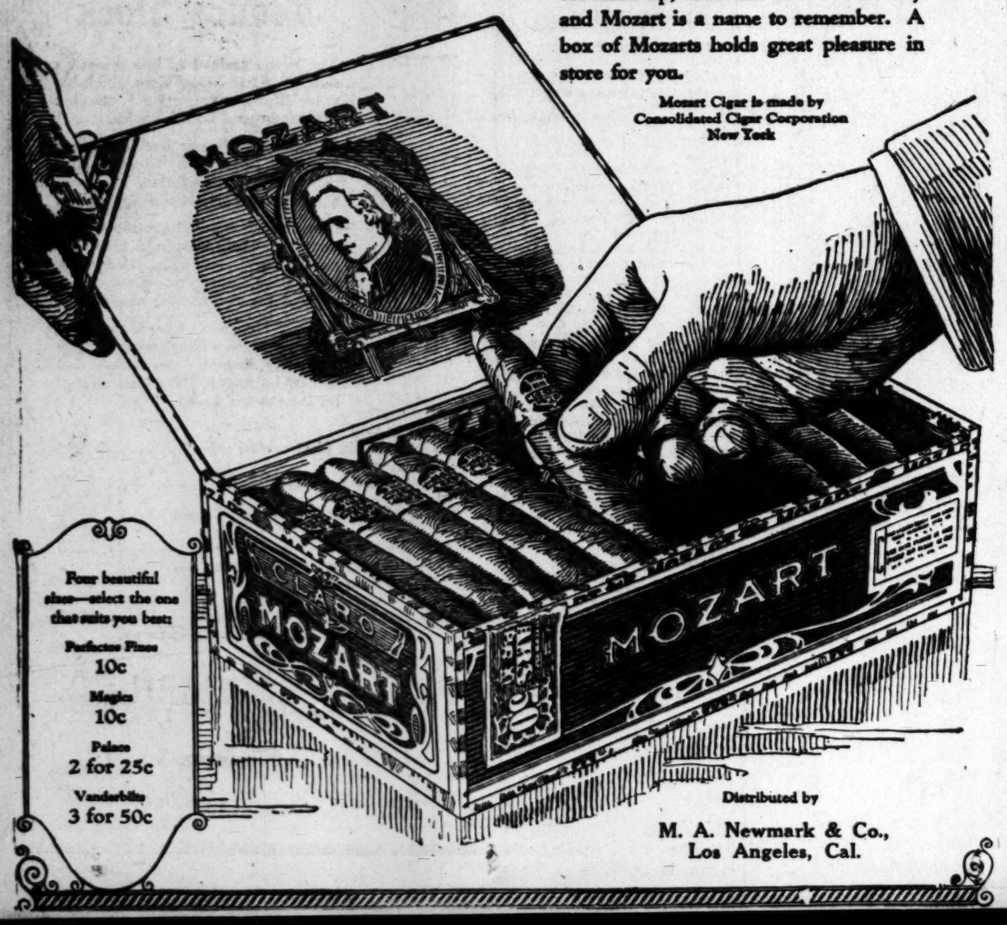

Four beautiful sizes—select the one that suits you best:

Perfectos Finos 10c
Magics 10c
Palmas 2 for 25c
Vanderbilts 3 for 50c

Distributed by
M. A. Newmark & Co.,
Los Angeles, Cal.

An Unqualified Success

Eighteen months ago the purchaser of a set of COAST TIRES might have felt that he was investing in an experiment—the name and the tire being comparatively new.

Not so today, however; for COAST TIRES have proved themselves durable and reliable in all weathers and under all climates and conditions.

Their longer life, due to the high quality of materials and workmanship, makes them unusually economical.

COAST TIRE AND RUBBER COMPANY
Factory and Main Office, Oakland, Cal.

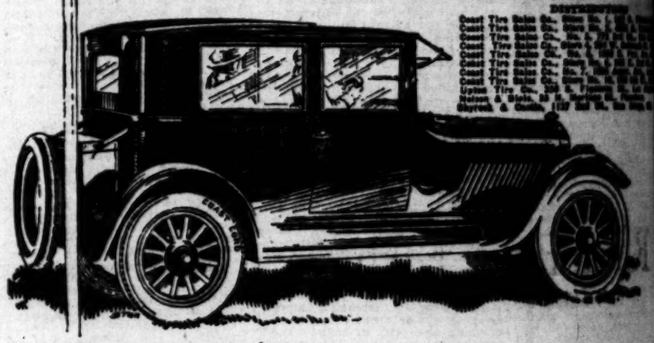

General Motors GMC Trucks

GMC TRUCKS ARE "SEVEN STEPS AHEAD"

1 Two Range Transmission

2 Removable Cylinder Walls

3 Radius Rods

4 Pump and Thermo-Syphon Cooling

5 Removable Valve Lifter Assemblies

6 Pressure Lubrication

Built for Hard Work

Ability to continue the haulage of the heaviest load day after day over longer periods of time has been assured to GMC trucks by the surplus strength that has been provided in every part.

Such features as radius rods, relieving the springs of the driving thrust, oversize brake drums, oversize bearings and bushings are not necessary for the first few months of a motor truck's use. But they are vital to the long life that a truck must have to be a profitable investment.

GENERAL MOTORS TRUCK COMPANY
Division of General Motors Corporation
PONTIAC, MICHIGAN

Direct Factory Branch
717 South San Pedro Street

GMC Truck Chassis List as Follows: 1-Ton, $1295; 2-Ton, $2375; 3½-Ton, $3600; 5-Ton, $3950. GMC Truck Tractors: 5-Ton, $3450; 10-Ton, $3700; 15-Ton, $4050. All prices for chassis only, at the factory, tax to be added.

JENKISSON TO SWING MITTS

Hard-Hitting Lad to Box at L.A.A.C. Gymnasium

Takes on Sailor Chadwick Tomorrow Night

Eight Cracking Good Bouts on the Program

Idol of local boxing fans a little more than a year ago, Charley Jenkisson, one of the hardest-hitting welterweights who has ever boxed for the Los Angeles Athletic Club, will make his reappearance here tomorrow night when he clashes with Sailor Chadwick. This will be one of the eight bouts that Matchmaker George Blake has arranged for the card will be held in the L.A.A.C. gymnasium.

Jenkisson nosed down nearly every opponent that was selected for him. He also copped the national amateur welterweight crown by whipping Bolton, winning from the best boxer of his weight in the country. Jenkisson has just returned from a trip throughout the East and after loafing in a week of strenuous training is now in great shape for tomorrow evening padded-glove scrap with Chadwick in a wicked punching mood when these two boxers start making a trip to dreamland is the result.

Memories of the slashing arguments Referee Reardon gave Joe Rivers at the last Athletic Club show, he has been nominated to take on a rugged clouter known as the mauler of J. Dundee. Toe-to-toe fighting will mark this event.

Dr. Floyd Drake-Joe Schleicher affair is another of the fifty affairs that will comprise the L.A.A.C. tourney. Drake is one of the classy lightweights that has appeared here in some time and is going on Schleicher, he will have to step a fast clip to win.

GAR WOOD'S FAST BOAT HERE SOON

Word has been received here by Frank A. Garbutt of the California Yacht Club that Garfield A. Wood's fast power boat, Miss America, will soon put in at Los Angeles Harbor, in order to show up the local craft. According to the announcement by Garbutt, the motor craft will be seen here any time between December 25 and January 2. Wood has captured a number of the best-known trophies in the world for fast power boats. In addition to the fast Miss America, he is bringing another hydroplane, which seems to indicate his intention of racing for the Catalina Trophy.

PORTLANDERS WORKING HARD

(Continued from First Page)

figured out for Bill to win the game.

Smith, Moran and Brandenberg, all shining players, will give Bill some interference that should start the speedy big fellow on his way for gains. Butler and Strahan, husky giants, will start at guard and should open up the holes for plunging Mike Moran, the ex-Washington State star. Mike has a faculty for opening up holes himself if they are not made for him. George Varnell, football referee, who passed through Portland today en his way from San Francisco to Spokane, said that the Olympic Club is sparing no time or expense in getting an eleven together to beat Multnomah.

Situated on Washington Boulevard 1 Mile beyond Culver City

Sid Grauman
will be host on
Robin Hood Night—
Wednesday Evening
at
Max Fisher's
CLUB ROYALE

Cuba Royale cigars, 10¢ the price of 7¢

Los Angeles' most distinctive cafe

Ford's Castle Club
Ridpath Boulevard, Culver City.

Ford's Special Chicken and Steak Dinners, $1.50 per plate.
No Cover Charge
Dancing — Entertainment.

A Chaser With a High Ball

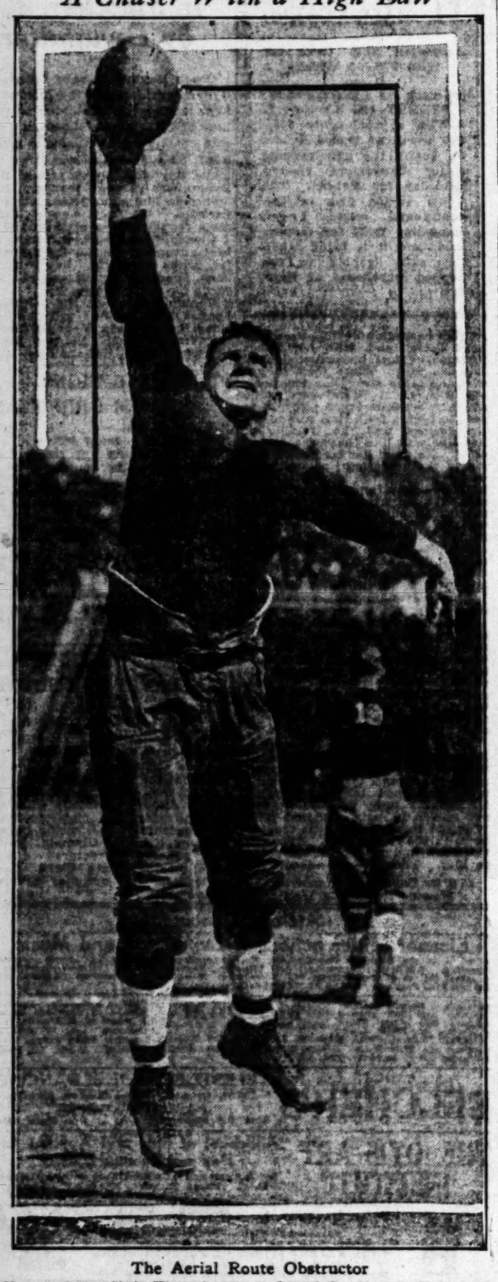

The Aerial Route Obstructor

Here is shown Clyde King, the star tackle of the Olympic Club eleven, blocking a forward pass. The Winged "O" athlete will be seen in action at Pasadena next Saturday when the San Francisco club football team meets the Multnomah squad in mortal combat.

FITNESS IS IMPERATIVE

No Need for Any Man Having Poor Health if He Will Do Thing Nature Requires

BY BARCLAY D. SEVERNS

Ninety-eight per cent of the business men are below par in health, according the Barclay L. Severns, one of this country's most noted health experts, who is going to contribute a series of health articles.

One of the most noted health exponents in the United States, his rise to the top of this profession reads like fiction.

For twenty-five years Mr. Severns was practically an invalid until he devised his own method of building up the human body.

Barclay L. Severns

At 57 years of age he says he feels at least twenty-five years younger—and he looks it.

"A good, healthy body prevents disease," declares the health expert. "I have examined hundreds of men who claim they are 'in the best physical health,' yet with one little thing wrong, they are slowing down their mental process and detracting from their efficiency.

"The most vital part of a man's system is his stomach. He may have a chest like a prize fighter and yet if his stomach is in poor condition, he is like a baby.

"Three words, in my estimation, are more conducive to health than any other argument that has ever been advanced. They are: Assimilation, elimination and proper breathing.

"Now I do not attempt to diet the man who smokes, or takes a cocktail (obsolete,) but what I do maintain is that a man can't smoke his head off or drink cocktails all night, without feeling the physical and mental effects of it.

"Business men of today need more energy than any time in the history of the country, yet they are doing less to replace that needed energy.

"Bulging muscles are no longer regarded as evidence of good health. A certain development of muscles, of course, is desirable, but too much, as follows upon machine exercise in gymnasium, is a detriment.

"The man physically fit will push his work under any condition, but the man under par, his work is pushing him, and I say to you, my reader, he is a failure regardless of the amount of money he may have accumulated. If he had taken care of his health in proportion, he would have made more money and been able to enjoy the fruits of his labor at the time of life when he ought to be in a position to slow up and devote some time to his family.

"I have talked to a number of men who accumulated large fortunes, and spend several months every year at some noted health resort in a sanatorium—what a pity for the rest of the family, what a disgrace to the man!

"I want to say to you in closing that there is no need of any man having poor health if he will only use a little common sense regarding his everyday life, do the things that nature requires, take time to eat, exercise, play, breathe when in the open, and do them 365 days each year."

LOCAL GRID STAR JOINS BENEDICTS

Amor Galloway, star footballer for the University of Southern California, yesterday took the fatal step, and allowed himself to be downed by a tackle from the front. In more understandable English, he was tied by the holy bonds of matrimony to Miss Dorothy Kent at the Church of St. Stephen, Episcopal, in Hollywood.

Galloway was a star for the Manual Arts football team a few years ago, but due to an injury he had to drop the grid work at U. S. C. recently. A serious dislocation of the vertebrae has caused him to nearly lose his eyesight, and it is expected that he will have to leave school for some time.

G. K. Baker

A winter oxford of dark brown calf—flange rubber heel—single sole—a wonder shoe—can be had in black calf, also high shoe.

Baker's
"Coup" Last
$7.50

Men

At $6.50, $7.50, $8.50, $10.00 we give you the choice of 40 stylish models—thoroughly high-grade footwear, built over the newest lasts of the best of materials.

—See Display in Our Windows—

G. K. Baker
629-451-410 So. Broadway
311 W. Fifth St. 323 So. Spring
Los Angeles San Francisco Portland Detroit

Every Household Is a Customer for Paints
It's a convenient thing to know where paint can be bought. This information is always available in a flash in the "Miscellaneous For Sale" columns in TIMES' Want-Ad Section.

A whisper is heard for miles

A few years ago — as time is measured — you would have been burned as a sorcerer for saying you talked to a person who was five miles away.

Today you accept the telephone as a matter of course and could scarcely imagine life without it.

In telephoning, as in so many other activities of modern life, Exide Batteries play a vital part. It is current from an Exide that carries your voice over the wire in the Bell and most other telephone systems.

Exide Batteries operate the fire alarm, propel a majority of the world's submarines, run mine locomotives, and even play the "steam" piano in the circus parade.

It is because the makers of the Exide Battery have gained experience in building batteries for every purpose since the beginning of the industry that the Exide for starting and lighting automobiles has earned the title of *the long-life battery*.

You will find the dependable power of an Exide a great comfort in motoring, and its long life a worth-while economy.

The Electric Storage Battery Company, Philadelphia
Service Stations Everywhere Branches in Seventeen Cities

EXIDE Battery Service Station

Whatever make of battery is in your car, you can be confident of skilful repair work, fair prices, and responsible advice at the sign of the Exide Service Station.

Inquire about batteries other than automobile batteries should be addressed to the home office in Philadelphia.

RADIO
Get an Exide Radio battery for your radio set

Exide
BATTERIES

THE LONG-LIFE BATTERY FOR YOUR CAR

KAY & BURBANK CO., Distributors Southern California and Arizona
1101-1107 South Figueroa Street, Los Angeles, Cal. Pico 1096—60638

When the first *full Havana filled* Robt. Burns cigar was made in 1915, it was produced not to meet a price condition, but to set up a standard of excellence which has never varied since. All that recent advances in raw materials and manufacturing costs need mean to the thousands of smokers of Robt. Burns is that they are now getting even greater value than ever before.

Have you tried one lately?

General Cigar Co.
NATIONAL BRANDS

DISTRIBUTING BRANCH
LOS ANGELES

Nationally Distributed Sizes

INVINCIBLES (full-wrapped)
15c straight
Box of 25—$3.50

PERFECTOS Illustrated
2 for 25c
Box of 50—$6.00

STAPLES
10c straight
Box of 50—$4.75

Robt. Burns Cigar is Full Havana Filled

EARL & WILSON

Sherwood

a new and better collar for 20 cents

E&W EARL & WILSON

COLLARS—SHIRTS

BUSH ENAMELS

Some Job I've Got

You shape that are all dolled up in knickers, toeing off for an afternoon's sport on the links, probably think it's a snap to sit down day after day and put a good selling argument into four or five inches of space. I'll tell the world it isn't—I'd like to be right along with you, driving one down the fairway, but it so happens that I must sit here and remind you about your car. Where is it parked? What are the chances that someone will bump into the rear end of it while you're trying for that "Birdie" you hope to get on the eighth? If it's equipped with a set of STEWART AUTO-GUARDS, you'll play that hole with a lot more confidence. Stewarts really do protect a car.

Bill

P. S. Best time you ever had in the shop after golf is your host's car, and there yours will be. I'll install Stewarts front and rear and see to it it keeps after you've passed the links.

The Stewart BUMPER SHOP 1355 So. Flower St.

WHICH BATTERY OUTLASTS THEM ALL

Gill Glad

The Battery Without Separators

"GUARANTEED SERVICE"

EUGENE CLARK

SO. CAL. DISTRIBUTOR

8th at Olive Phone 61611

LOS ANGELES

FLEET TEAMS TO PLAY AT GLENDALE

Football teams of the U.S.S. California and the U.S.S. Vestal are preparing for the playoff game Armistice Day on Moyse Field, Glendale. The Vestal has won the championship of the line boats, while the California, last year's fleet heroes, defeated the U.S.S. Nevada Saturday in a thrilling contest.

A handsome silver loving-cup will be given to the winning team by Glendale Post, No. 127, American Legion, which is sponsoring the game. This contest will eliminate one of the two teams from the Pacific Fleet race.

DINNER FOR BEARS

[EXCLUSIVE DISPATCH.]

BERKELEY, Nov. 7. — Plans for the annual football alumnae dinner have been completed here by the committee in charge, and the date has been set for November 24. The affair will be held at the Twentieth Century clubhouse, and more than 350 faithful graduates of the University of California are expected to be present. Mrs. Charlotte Biedenbach Nickerson of the class of 1910 is in charge of the banquet.

HANDLE RACES IN FINE SHAPE

Speedboat Association Does Excellent Work

L.A.A.C. Regatta Body Gives Keen Contests

Local Aquatic Tilts Become Major Sport

When the Dyas cup race is over on December 3, the L.A.A.C. Motor Boat Racing Association will have completed a full year of activity that has included a race practicaly every thirty days, some of the keenest competition in the history of the speed boat game in Southern California, and a record for handling races in such a clockike manner that it has brought forth much praise from both contestants and spectators. The activities of this organization, together with those the California Yacht Club has developed more boat racing to such an extent here within the year that the sport already has become a major one and dozens of new boats are certain to appear by next spring as a result of the spectacular competition that has taken place.

The recognition obtained for Southern California yachting, among Pacific Coast and national yachting and motor boat magazines as a result of the very successful regatta at Newport Harbor in August, has been worth a great deal to the sport and undoubtedly will result in a great addition to the local fleets next year, through the bringing to the Coast of many Atlantic Coast yachts instead of their being used in the Florida and Gulf waters.

Unusual activities have been noted among the Los Angeles Harbor ship and boat yards recently, and experts there predict that they will all be kept busy right through the winter months building new craft for yacht club members to be placed in commission in the early spring, as well as on overhauling and general repair work on yachts in commission this year. Many of the yachts, however, will be kept in commission throughout the year, only being withdrawn from service for a few weeks in March, probably, for general overhauling.

The speed boat Miss Long Beach has just been completed by the Seacraft corporation for J. O. York and associates of Long Beach. A fourteen-foot work boat has also just been built for Emil Aarup of Los Angeles.

The California Yacht Club chef already has achieved an enviable reputation for concocting appetizing dishes, for the reservations on Saturday afternoons and Sundays have been quite large every week end since the club dining-room was opened, about two months ago.

AUTO THIEVES GET AWAY WITH THIRTY

Auto thieves made a harvest haul yesterday in Los Angeles making a record for a day's pilfering. The following cars were stolen:

Ford 1922 coupe 825609, Chevrolet 1922 touring 836231, Chevrolet 1922 touring 796237, Chevrolet 1922 special speed 748420, Overland 1919 touring 687483, Ford 1921 sedan 870744, Ford 1915 speedster 654582, Chevrolet 1921 touring 800601, Buick 1922 roadster 638639, Ford 1921 roadster 645319, Chevrolet 1922 touring 809634, Oakland 1919 touring 377765, Ford 1921 touring 3811776, Chevrolet 1921 touring 1082795, Hudson speedster 163028, Studebaker 1922 special roadster 747292, Studebaker 1921 big six touring 6805919, Dodge 1920 touring 6502551, Ford 1922 coupe 829846, Dodge 1922 touring 876574, Crow-Elkhart 1921 touring 4071775, Buick 1922 touring 751777, Dodge 1921 touring 1071406, Ford 1922 coupe 769199, Buick 1922 roadster 6161518, Ford 1919 sedan 4139316, Chevrolet 1917 roadster 3025605, Dodge 1922 touring 7302840, Buick 1921 touring 6819918, Cole 1920 touring 6599050.

Anyone seeing any of these cars will please notify the auto theft bureau of the Auto Club of Southern California or police headquarters.

BENEFIT TICKETS CAN BE EXCHANGED

Gene Doyle, promoter extraordinary, announces that those who have bought tickets for the big boxing benefit at the Hollywood Stadium on November 16, can have them exchanged for reserved seats. A special booth has been engaged at the Alexandria Hotel where, today and tomorrow, ticket holders can exchange their purchases for reserved seats. Jess Willard will box four rounds. The affair is to be a society event and the receipts will go to charity.

SAILOR WALTERS TO MEET KRAMER AGAIN

Matchmaker Frank Crowley has rematched Sailor Walters and Sailor Kramer for the main event at the American Legion Hollywood arena next Friday night. Sailor Ashmore and Jake Stahl, a pair of high-class 128-pounders, are down for the semi-wind-up.

Other bouts will bring together: Kid Mende vs. Pete Herman, Jimmy Hackley vs. Joe Murphy, Sailor Willie Williams vs. Johnny Lee, Kenneth Clark vs. Mayer, and Johnny La Rose vs. Billy Murray.

OLD-TIMER DIES

[EXCLUSIVE DISPATCH.]

DETROIT, Nov. 7. — Sam Thompson, one of the oldest baseball players of early organized baseball, died here today as a result of a heart attack which he suffered while officiating as an election inspector. Thompson was at one time a member of the old Detroit National League team, and won much fame at that time. He was 62 years old.

BOWLING NOTES.

One of the best match games that was ever rolled in the city was rolled at the Angelus Alleys, by the Harris & Frank team and the Pasadena Biscuit Company. Jim Neal was the star for the Clothiers and Harry Hopping was the star for the Biscuit Company.

HARRIS & FRANK

	1.	2.	3.	Av.
Mueller	223	173	193	196
Hawkins	177	230	204	203
Critz	179	170	173	171
Wilson	187	220	192	200
Neal	225	255	190	223
Totals	992	1,052	952	2,993

PASADENA BISCUIT COMPANY

	1.	2.	3.	Av.
Levy	241	244	194	213
Bogert	159	223	143	175
Christensen	198	214	176	196
Hopping	199	218	248	217
Bennett	211	153	179	181
Totals	1,010	1,051	940	2,[illegible]

Flower of the North

by James Oliver Curwood

SYNOPSIS OF PREVIOUS INSTALLMENTS

Philip Whitemore, surveyor, conceives a plan to commercialize the vast fishing resources of a Canadian wilderness and is backed through a company organized by Brokaw, his deceased father's business partner. Whitemore goes north to take charge and Brokaw warns him by letter that rival factions are planning to wreck the enterprise. On a certain night Pierre Couchee and his sister Jeanne, friends of Whitemore, on route to meet him at their forest rendezvous, are attacked by unknown assailants who abduct Jeanne. Whitemore rescues her and the three friends go to Fort o' Gol, the secluded home of Pierre and Jeanne, where Whitemore learns Henry d'Arcambal, Jeanne's father, is a note to Whitemore Jeanne tells him that she cannot accept the love he offers her. Later he sees her in the arms of a man unknown to him and leaves immediately for his company's camp. Arriving there he meets the camp's gang foreman, Thorpe, and recognizes in him the man he had seen with Jeanne that evening. Several nights later Pierre goes to Thorpe's cabin and the two men clash. The sound of a pistol shot brings Whitemore and his men to the scene, where they find Thorpe dead and Pierre seriously wounded. Knowing that death is near, Pierre confides to Whitemore the meeting of Jeanne's clandestine meetings with Thorpe and tells him also that Thorpe had been assisting in the plot against he and his company. From his story Whitemore believes the dead man to have been the father of Jeanne.

"I saw Thorpe again this afternoon," Pierre said, more calmly. "D'Arcambal thought I had taken Jeanne to visit a trapper's wife down the Churchill. I saw Thorpe—alone. He had been drinking. He laughed at me, and said that Jeanne and I were fools—that he would not leave as he had said he would—but that he would remain—always. I told Jeanne, and asked her again to let me kill him. But she said no—and I had taken my oath to her. Jeanne saw him again tonight. I was near the cabin, and saw you. I told him I would kill him if he did not go. He laughed again and struck me. I forgot my oath. Rage filled my heart. You know what happened. You will tell Jeanne—so that she will understand—"

"Can we not send for her?" asked Philip. "She must be near."

"No, M'sieur," he replied, softly. "It would only give her great pain to see me—like this. She was to meet me tonight at 12 o'clock—on the trail, where the roads crosses. You will meet her in my place. When she understands all that has happened you may bring her here, if she wishes to come. Then—tomorrow night—you will go together to fire the signal."

"But Thorpe is dead," said Philip. "Will they attack without him?"

"There is another, besides him," said Pierre. "That is one secret which Thorpe has kept from Jeanne—who the other is—the one who is paying to have you destroyed. Yes—they will attack."

Philip bent low over Pierre.

"I have known of this plot for a long time, Pierre," he said, tensely. "I know that this Thorpe who for some reason has passed as Lord Pittburgh Lee, is but the agent of a more powerful force behind him. Have you told me all, Pierre? Do you know nothing more?"

"Nothing, M'sieur."

"Was it Thorpe who attacked you on the cliff at Churchill?"

"No. I am sure that it was not he. If the attack had not failed—it would have meant loss—for him. I have laid it to the ruffians who wanted to kill me—and secure Jeanne. You understand—"

"Yes, but I do not believe that was the motive for the attack, Pierre," said Philip. "Did Thorpe go to see any one in Churchill?"

"I don't know. He was concealing himself in the forest."

A convulsive shudder ran through Pierre's body. He gave a low cry of pain, and his hated clutched at the babiche cord which held the locet about his neck.

"M'sieur," he whispered, quickly, "this locket—was on the little Jeanne—when I found her in the snow. I kept it because it bears the woman's initials. I am foolish, M'sieur. I am weak. But I would like to have it buried with me—under the old tree—where Jeanne's mother lies. And if you could, M'sieur—if you only could—place something of Jeanne's in my hand—I would rest easier."

Philip bowed his head in silence, while his eyes grew blinding hot. Pierre pressed his hand.

"She loves you—as I love her," he whispered, so low that Philip could scarcely hear. "You will love her—always. If you do not—the Great God will let the curse of Pierre Couche efall upon you!"

Choking back the great sobs that rose in his breast, Philip sank upon his knees beside Pierre, and buried his face in his arms like a heart-broken boy. For several moments there was a silence, punctuated by the rasping breath of the wounded man. Suddenly this sound ceased, and Philip felt a cold fear leap through him. He listened, neither breathing nor lifting his head. In that interval of pulseless quiet a terrible cry came from Pierre's lips, and when Philip looked up the dying half-breed had struggled to a sitting posture, blood staining his lips again, his eyes blazing, his white face damp with the clammy touch of death, and was staring through the cabin window. It was the window that looked out over the lake, toward the rock mountain half a mile away. Philip turned, horrified and wondering. Through the window he saw a glow in the sky—the glow of a fire, leaping up in a crimson flood from the top of the mountain!

Again that terrible, moaning cry fell from Pierre's lips, and he reached out his arms toward the signal that was blazing forth its warning in the night.

"Jeanne—Jeanne—" he sobbed. "My Jeanne—"

He swayed, and fell back. His words came in choking gasps.

"The signal!" he shrugged, fighting to make Philip understand him. "Jeanne—saw—Thorpe—tonight. He—must—changed—plans. Attack—tonight. Jeanne—Jeanne—my Jeanne—has lighted—the signal—fire!"

A tremor ran through his body, and he lay still. MacDougall ran across from the half-open door, and put his head to Pierre's breast.

"Is he dead?" asked Philip.

"Not yet."

"Will he become conscious again?"

"Possibly."

Philip gripped MacDougall by the arm.

"The attack is to be made tonight, Mac," he exclaimed. "Warn the men. Have them ready. But—you, MacDougall, attend to this man, and keep him alive!"

Without another word he ran to the door and out into the night. The signal fire was leaping to the sky. It lighted up the black cap of the mountain, and sent a thousand aurora fires flashing across the lake. And Philip, as he ran swiftly through the camp toward the narrow trail that led to that mountain top, repeated over and over again the dying words of Pierre—

"Jeanne — my Jeanne — my Jeanne—"

Chapter XXII

News of the double tragedy had swept through the camp, and there was a crowd in front of the supply house. Philip passed close to Thorpe's house to avoid discovery, ran a hundred yards up the trail over which Jeanne had fled a short time before, and then cut straight across through the thin timber for the head of the lake. He felt no effort in his running. Low bush whipped him in the face and left no sting. He was not conscious that he was panting for breath when he came out in the black shadow of the mountain. This night in itself had been a creation for him, for out of grief and pain it had lifted him into a new life, and into a happiness that seemed to fill him with the strength and the endurance of five men. Jeanne loved him! The wonderful truth cried itself out in his soul at every step he took, and he murmured it aloud to himself, over and over again, as he ran.

The glow of the signal fire lighted up the sky above him, and he climbed up, higher and higher. He reached the top as he lay upon his face for a moment, his breath almost gone.

The fire was built against a huge dead pine, and the pine was blazing a hundred feet in the air. He could feel its heat. The monster torch illumined the barren cap of the rock from edge to edge, and he looked about him for Jeanne. For a moment he did not see her, and her name rose to his lips, to be stilled in the same breath by what he saw beyond the burning pine. Through the blaze of the heat and fire he beheld Jeanne, standing close to the edge of the mountain, gazing into the south and west. He called her name. Jeanne turned toward him with a startled cry, and Philip was at her side. The girl's face was white and strained. Her lips were twisted in pain at sight of him. She spoke no word, but a strange sound rose in her throat, a welling-up of the sudden despair which the firelight revealed in her eyes. For one moment they stood apart, and Philip tried to speak. And then, suddenly, he reached out and drew her quickly into his arms—so quickly that there was no time for her to escape, so closely that her sweet face lay imprisoned upon his breast, as he had held it once before, under the picture at Fort o' God. He felt her straining to free herself; he saw the fear in her eyes, and he tried to speak calmly while his heart throbbed with the passion of love which he wished to pour into her ears.

"Listen, Jeanne," he said. "Pierre has sent me to you. He has told me everything—everything, my sweetheart. There is nothing to keep from me now. I know. I understand. And I love you—love you—love you—my own sweet Jeanne!"

She trembled at his words. He felt her shuddering in his arms, and her eyes gazed at him wonderingly, filled with a strange and incredulous look, while her lips quivered and remained speechless. He drew her nearer, until his face was against her own, and the warmth of her lips, her eyes, and her hair entered into him, and near stifled his heart with joy.

"He has told me everything, my little Jeanne," he said again, in a whisper that rose just above the crackling of the pine. "Everything. He told me because he knew that I loved you, and because—"

The words choked in his throat. At this hesitation Jeanne drew her head back, and, with her hands pressing against his breast, looked into his face. There were in her eyes the same struggling emotions, but with them now there came also a sweet faltering, a piteous appeal to him, a faith that rose above her terrors, and the tremble of her lips was like that of a crying child. He drew her face back, and kissed the quivering lips, and suddenly he felt the strain against him give way, and Jeanne's head sobbed upon his breast. In that moment, looking where the roaring pine sent its pinnacles of flame leaping up into the night, a word of thanks, of prayer, rose mutely to his lips, and he held Jeanne more closely, and whispered over and over again in his happiness, "Jeanne—Jeanne—my sweetheart Jeanne."

Jeanne's sobs grew less and less, and Philip strengthened himself to tell her the terrible news of Pierre. He knew that in the selfishness of his own joy he had already wasted precious minutes, and very gently he took Jeanne's two face between his two hands and turned it a little toward his own.

"Pierre has told me everything, Jeanne," he repeated. "Everything—from the day he found you many years ago to the day your father returned to torture you." He spoke calmly, even as he felt her shiver in pain against him. "Tonight there was a little trouble down in the camp, dear. Pierre is wounded, and wants you to come to him. Thorpe—is—dead."

(To be Continued, Tomorrow)

[Copyright by Harper & Bros.]

HOOCH HUSTLED HALIFAXWARD

Australian Ship Casts Off With $75,000 Whisky Cargo

[BY CABLE AND ASSOCIATED PRESS.]

SYDNEY (N. S.) Nov. 7. —With approximately $75,000 worth of choice liquors on board, the new revenue cutter Sangamore cleared Saturday for Halifax. The liquor is the pick of the contraband seized from smuggling craft for months past, and, it is being taken for safe keeping to the bonded warehouse at Halifax.

CAPTAIN RESIGNS FROM GRID TEAM

[BY A. P. NIGHT WIRE.]

COLUMBIA (S. C.) Nov. 7.—Declaring that he could not back Coach Sol Metzger and his assistants in the treatment of the men on the University of South Carolina football team, Tackle Alex Waite today resigned as captain of the team.

At the same time, Waite's resignation was announced, it also was announced that Fullback Erle Snipes, chief ground-gainer on the team, had been fired by Coach Metzger for failure to obey orders.

WINGED "O" ELEVEN LEAVES FOR SOUTH

[BY A. P. NIGHT WIRE.]

SAN FRANCISCO, Nov. 7.—The football team of the San Francisco Olympic Club leaves here Thursday night for Pasadena, where, on the 11th inst. it will play the Multnomah Amateur Athletic Club of Portland for the club football championship of the Pacific Coast.

Jimmy Needles, Olympic halfback, suffered a fractured ankle while playing Santa Clara last Sunday and will not play against Multnomah.

Monrovia High is Smothered by Dynamiters

Coach Hayhurst's baby Glendale Dynamiters defeated the Monrovia high lightweights yesterday to the tune of 26 to 0 in a one-sided pigskin contest on the Glendale gridiron. The Monrovia lads failed to make any first downs, while the Dynamiters plowed through the Monrovia line time after time for yardage. The oval was in Monrovia territory most of the time.

Glendale's game was displayed to best advantage in the third quarter, when Roberts, flashy halfback, snaggled a punt and ran 65 yards for a touchdown.

Championship of the Central League lightweights will be decided Friday when Glendale meets the Citrus babes. Neither team has as yet been defeated.

Art and Dancing

Eleanor Miller School of Expression and Music

A school in the Gardens. Dramatic Art, Public Speaking, preparation for Lyceum Reading, Pantomime. All forms of expressional Art: Literature, Physical Training, (Voice—Violin—Piano.) A school that is different, outdoor and indoor work. New York and Pasadena. Address, 324 Oakland Ave., Pasadena. OPENS SEPTEMBER 12.

McADAM

Under Direction of L. E. Behymer

300 teachers, students and professionals have been awarded diplomas. Only Normal School of dancing on Pacific Coast. COURSES: Normal, Social, Exhibition, Professional, for Students, Teachers, Screen Artists, Hotel Hostesses and Professionals. Branch School at Virginia Hotel, Long Beach. Studio, 101 Music Art Bldg., 233 S. Broadway. Tel. 821-121.

Children a specialty. Maddens, Kiddies in class and semi-private. A School of Opportunity. Our Graduates are in demand.

ERNEST BELCHER'S

CELESTE SCHOOL of DANCING

Ballet, Oriental, Slavic, Grecian, Esthetic

634 WEST FIFTEENTH

Just Off Figueroa Main 4886

THE OTIS ART INSTITUTE

A School of Fine and Applied Art

Day and Evening Classes

For information and illustrated catalogue apply to E. Roscoe Shrader, Managing Director. Phone 11843.

Play Ragtime in 10 to 20 Lessons

Saxophone—Violin—Banjo—Piano

Learn to play all the latest popular music.

WINN-KEARNEY STUDIO OF POPULAR MUSIC,

1418 S. Hill St. Phone Main 1000.

Branch Studio, 6019 Hollywood Blvd. Holly 866.

Two Heads Are Better Than One

Mr. Collins proved it. When he read the advertisement under "Business Chances" in THE TIMES for a partner in a specialty manufacturing business, he answered it. Further investigation disclosed that a big demand for the specialty could be created in households. The business needed additional capital and sales stimulation.

Collins provided both.

He can show you that sales last month reached the highest level in the history of the business—over $12,000.

Similar enterprises are often in need of capital and brains, and that's why the "Business Chance" columns of THE TIMES are contributing such interesting and profitable chapters in the commercial progress of Los Angeles.

Schools and Colleges

Information About Schools

The Times School and College Bureau will help you secure complete information about any school or Educational Training. Complete data are on file, from which recommendations may be had which will be of value. THE SERVICE IS FREE. Address THE TIMES' Information Bureau, Broadway Telephone Pico 7[illegible]

Commercial Schools

EGAN SCHOOL

DRAMA—MOTION PICTURE—MUSIC

America's Foremost School of Drama

Established 23 Years

DRAMA AND ITS ALLIED ARTS

MUSIC AND DANCING TAUGHT IN ALL ITS BRANCHES

15 RECOGNIZED AND DISTINGUISHED TEACHERS

SEND FOR LIST OF SUCCESSFUL GRADUATES

EGAN THEATER BLDG. 1534 So. FIGUEROA

SCHOOL OF ACTING

Payne Academy of Drama, Dancing, Music. A School of Practical Stage Training. Public Performances.

EDWARD DVORAK, Dramatic Director

EXPRESSION Department, Children's Classes, Courses in Dancing. Write for particulars. Address Secretary, 1925 Orange Street.

RATLEDGE System of Chiropractic

Established 1906

A high-class, straight, standard course, exclusively Chiropractic. L. F. RATLEDGE, Pres. Phone Pico 2222. 701-711 P. E. Bldg.

LEARN SALESMANSHIP FROM A MAN WHO KNOWS

Y. M. C. A. Schools 717 S. Hope St.

EFFICIENCY FOR YOU

Our exclusive method of individual instruction guarantees success in shortest time. All business courses. Personal interviews invited. Pico 133 Woodbury Business College

SHORTHAND Intensive, Exclusive Courses. $20 Per Month

Miss Kitty Dixon, Dir. of Dept.

SOUTHWESTERN UNIVERSITY

Shorthand Dept., 521 Douglas Building. Phone 8[illegible]

CALIFORNIA COMMERCIAL COLLEGE

Phone 8[illegible] 320 SOUTH HOPE STREET, LOS ANGELES

Courses of Typewriting 1st, 2nd and 3rd years, $20 each. Shorthand 1st and 2nd years, $20 each. Bookkeeping 1st and 2nd years, $20 each. Penmanship 1st and 2nd years, $20 each. Commercial Law, Spelling, Arithmetic, Correspondence, Business Practice, Rapid Calculation, Commercial Geography, Civil Government, Banking, Economics, Typewriting 3rd year, $20. Shorthand 3rd year, $20. Secretarial Course, $20. Penmanship 3rd year, $20. Typewriting 4th year, $20. Shorthand 4th year, $20. Penmanship 4th year, $20. Typewriting 5th year, $20. Shorthand 5th year, $20. Penmanship 5th year, $20. Typewriting 6th year, $20. Shorthand 6th year, $20. Penmanship 6th year, $20. Typewriting 7th year, $20. Shorthand 7th year, $20. Penmanship 7th year, $20. Typewriting 8th year, $20. Shorthand 8th year, $20. Penmanship 8th year, $20. Typewriting 9th year, $20. Shorthand 9th year, $20. Penmanship 9th year, $20. Typewriting 10th year, $20. Shorthand 10th year, $20. Penmanship 10th year, $20. Typewriting 11th year, $20. Shorthand 11th year, $20. Penmanship 11th year, $20. Typewriting 12th year, $20. Shorthand 12th year, $20. Penmanship 12th year, $20. Typewriting 13th year, $20. Shorthand 13th year, $20. Penmanship 13th year, $20. Typewriting 14th year, $20. Shorthand 14th year, $20. Penmanship 14th year, $20. Typewriting 15th year, $20. Shorthand 15th year, $20. Penmanship 15th year, $20. Typewriting 16th year, $20. Shorthand 16th year, $20. Penmanship 16th year, $20. Typewriting 17th year, $20. Shorthand 17th year, $20. Penmanship 17th year, $20. Typewriting 18th year, $20. Shorthand 18th year, $20. Penmanship 18th year, $20. Typewriting 19th year, $20. Shorthand 19th year, $20. Penmanship 19th year, $20. Typewriting 20th year, $20. Shorthand 20th year, $20. Penmanship 20th year, $20. Typewriting 21st year, $20. Shorthand 21st year, $20. Penmanship 21st year, $20. Typewriting 22nd year, $20. Shorthand 22nd year, $20. Penmanship 22nd year, $20. Typewriting 23rd year, $20. Shorthand 23rd year, $20. Penmanship 23rd year, $20. Typewriting 24th year, $20. Shorthand 24th year, $20. Penmanship 24th year, $20. Typewriting 25th year, $20. Shorthand 25th year, $20. Penmanship 25th year, $20. Typewriting 26th year, $20. Shorthand 26th year, $20. Penmanship 26th year, $20. Typewriting 27th year, $20. Shorthand 27th year, $20. Penmanship 27th year, $20. Typewriting 28th year, $20. Shorthand 28th year, $20. Penmanship 28th year, $20. Typewriting 29th year, $20. Shorthand 29th year, $20. Penmanship 29th year, $20. Typewriting 30th year, $20. Shorthand 30th year, $20. Penmanship 30th year, $20. Typewriting 31st year, $20. Shorthand 31st year, $20. Penmanship 31st year, $20. Typewriting 32nd year, $20. Shorthand 32nd year, $20. Penmanship 32nd year, $20. Typewriting 33rd year, $20. Shorthand 33rd year, $20. Penmanship 33rd year, $20. Typewriting 34th year, $20. Shorthand 34th year, $20. Penmanship 34th year, $20. Typewriting 35th year, $20. Shorthand 35th year, $20. Penmanship 35th year, $20. Typewriting 36th year, $20. Shorthand 36th year, $20. Penmanship 36th year, $20. Typewriting 37th year, $20. Shorthand 37th year, $20. Penmanship 37th year, $20. Typewriting 38th year, $20. Shorthand 38th year, $20. Penmanship 38th year, $20. Typewriting 39th year, $20. Shorthand 39th year, $20. Penmanship 39th year, $20. Typewriting 40th year, $20. Shorthand 40th year, $20. Penmanship 40th year, $20. Typewriting 41st year, $20. Shorthand 41st year, $20. Penmanship 41st year, $20. Typewriting 42nd year, $20. Shorthand 42nd year, $20. Penmanship 42nd year, $20. Typewriting 43rd year, $20. Shorthand 43rd year, $20. Penmanship 43rd year, $20. Typewriting 44th year, $20. Shorthand 44th year, $20. Penmanship 44th year, $20. Typewriting 45th year, $20. Shorthand 45th year, $20. Penmanship 45th year, $20. Typewriting 46th year, $20. Shorthand 46th year, $20. Penmanship 46th year, $20. Typewriting 47th year, $20. Shorthand 47th year, $20. Penmanship 47th year, $20. Typewriting 48th year, $20. Shorthand 48th year, $20. Penmanship 48th year, $20. Typewriting 49th year, $20. Shorthand 49th year, $20. Penmanship 49th year, $20. Typewriting 50th year, $20. Shorthand 50th year, $20. Penmanship 50th year, $20. Typewriting 51st year, $20. Shorthand 51st year, $20. Penmanship 51st year, $20. Typewriting 52nd year, $20. Shorthand 52nd year, $20. Penmanship 52nd year, $20. Typewriting 53rd year, $20. Shorthand 53rd year, $20. Penmanship 53rd year, $20. Typewriting 54th year, $20. Shorthand 54th year, $20. Penmanship 54th year, $20. Typewriting 55th year, $20. Shorthand 55th year, $20. Penmanship 55th year, $20. Typewriting 56th year, $20. Shorthand 56th year, $20. Penmanship 56th year, $20. Typewriting 57th year, $20. Shorthand 57th year, $20. Penmanship 57th year, $20. Typewriting 58th year, $20. Shorthand 58th year, $20. Penmanship 58th year, $20. Typewriting 59th year, $20. Shorthand 59th year, $20. Penmanship 59th year, $20. Typewriting 60th year, $20. Shorthand 60th year, $20. Penmanship 60th year, $20. Typewriting 61st year, $20. Shorthand 61st year, $20. Penmanship 61st year, $20. Typewriting 62nd year, $20. Shorthand 62nd year, $20. Penmanship 62nd year, $20. Typewriting 63rd year, $20. Shorthand 63rd year, $20. Penmanship 63rd year, $20. Typewriting 64th year, $20. Shorthand 64th year, $20. Penmanship 64th year, $20. Typewriting 65th year, $20. Shorthand 65th year, $20. Penmanship 65th year, $20. Typewriting 66th year, $20. Shorthand 66th year, $20. Penmanship 66th year, $20. Typewriting 67th year, $20. Shorthand 67th year, $20. Penmanship 67th year, $20. Typewriting 68th year, $20. Shorthand 68th year, $20. Penmanship 68th year, $20. Typewriting 69th year, $20. Shorthand 69th year, $20. Penmanship 69th year, $20. Typewriting 70th year, $20. Shorthand 70th year, $20. Penmanship 70th year, $20. Typewriting 71st year, $20. Shorthand 71st year, $20. Penmanship 71st year, $20. Typewriting 72nd year, $20. Shorthand 72nd year, $20. Penmanship 72nd year, $20. Typewriting 73rd year, $20. Shorthand 73rd year, $20. Penmanship 73rd year, $20. Typewriting 74th year, $20. Shorthand 74th year, $20. Penmanship 74th year, $20. Typewriting 75th year, $20. Shorthand 75th year, $20. Penmanship 75th year, $20. Typewriting 76th year, $20. Shorthand 76th year, $20. Penmanship 76th year, $20. Typewriting 77th year, $20. Shorthand 77th year, $20. Penmanship 77th year, $20. Typewriting 78th year, $20. Shorthand 78th year, $20. Penmanship 78th year, $20. Typewriting 79th year, $20. Shorthand 79th year, $20. Penmanship 79th year, $20. Typewriting 80th year, $20. Shorthand 80th year, $20. Penmanship 80th year, $20. Typewriting 81st year, $20. Shorthand 81st year, $20. Penmanship 81st year, $20. Typewriting 82nd year, $20. Shorthand 82nd year, $20. Penmanship 82nd year, $20. Typewriting 83rd year, $20. Shorthand 83rd year, $20. Penmanship 83rd year, $20. Typewriting 84th year, $20. Shorthand 84th year, $20. Penmanship 84th year, $20. Typewriting 85th year, $20. Shorthand 85th year, $20. Penmanship 85th year, $20. Typewriting 86th year, $20. Shorthand 86th year, $20. Penmanship 86th year, $20. Typewriting 87th year, $20. Shorthand 87th year, $20. Penmanship 87th year, $20. Typewriting 88th year, $20. Shorthand 88th year, $20. Penmanship 88th year, $20. Typewriting 89th year, $20. Shorthand 89th year, $20. Penmanship 89th year, $20. Typewriting 90th year, $20. Shorthand 90th year, $20. Penmanship 90th year, $20. Typewriting 91st year, $20. Shorthand 91st year, $20. Penmanship 91st year, $20. Typewriting 92nd year, $20. Shorthand 92nd year, $20. Penmanship 92nd year, $20. Typewriting 93rd year, $20. Shorthand 93rd year, $20. Penmanship 93rd year, $20. Typewriting 94th year, $20. Shorthand 94th year, $20. Penmanship 94th year, $20. Typewriting 95th year, $20. Shorthand 95th year, $20. Penmanship 95th year, $20. Typewriting 96th year, $20. Shorthand 96th year, $20. Penmanship 96th year, $20. Typewriting 97th year, $20. Shorthand 97th year, $20. Penmanship 97th year, $20. Typewriting 98th year, $20. Shorthand 98th year, $20. Penmanship 98th year, $20. Typewriting 99th year, $20. Shorthand 99th year, $20. Penmanship 99th year, $20. Typewriting 100th year, $20. Shorthand 100th year, $20. Penmanship 100th year, $20. Typewriting 101st year, $20. Shorthand 101st year, $20. Penmanship 101st year, $20. Typewriting 102nd year, $20. Shorthand 102nd year, $20. Penmanship 102nd year, $20. Typewriting 103rd year, $20. Shorthand 103rd year, $20. Penmanship 103rd year, $20. Typewriting 104th year, $20. Shorthand 104th year, $20. Penmanship 104th year, $20. Typewriting 105th year, $20. Shorthand 105th year, $20. Penmanship 105th year, $20. Typewriting 106th year, $20. Shorthand 106th year, $20. Penmanship 106th year, $20. Typewriting 107th year, $20. Shorthand 107th year, $20. Penmanship 107th year, $20. Typewriting 108th year, $20. Shorthand 108th year, $20. Penmanship 108th year, $20. Typewriting 109th year, $20. Shorthand 109th year, $20. Penmanship 109th year, $20. Typewriting 110th year, $20. Shorthand 110th year, $20. Penmanship 110th year, $20. Typewriting 111th year, $20. Shorthand 111th year, $20. Penmanship 111th year, $20. Typewriting 112th year, $20. Shorthand 112th year, $20. Penmanship 112th year, $20. Typewriting 113th year, $20. Shorthand 113th year, $20. Penmanship 113th year, $20. Typewriting 114th year, $20. Shorthand 114th year, $20. Penmanship 114th year, $20. Typewriting 115th year, $20. Shorthand 115th year, $20. Penmanship 115th year, $20. Typewriting 116th year, $20. Shorthand 116th year, $20. Penmanship 116th year, $20. Typewriting 117th year, $20. Shorthand 117th year, $20. Penmanship 117th year, $20. Typewriting 118th year, $20. Shorthand 118th year, $20. Penmanship 118th year, $20. Typewriting 119th year, $20. Shorthand 119th year, $20. Penmanship 119th year, $20. Typewriting 120th year, $20. Shorthand 120th year, $20. Penmanship 120th year, $20. Typewriting 121st year, $20. Shorthand 121st year, $20. Penmanship 121st year, $20. Typewriting 122nd year, $20. Shorthand 122nd year, $20. Penmanship 122nd year, $20. Typewriting 123rd year, $20. Shorthand 123rd year, $20. Penmanship 123rd year, $20. Typewriting 124th year, $20. Shorthand 124th year, $20. Penmanship 124th year, $20. Typewriting 125th year, $20. Shorthand 125th year, $20. Penmanship 125th year, $20. Typewriting 126th year, $20. Shorthand 126th year, $20. Penmanship 126th year, $20. Typewriting 127th year, $20. Shorthand 127th year, $20. Penmanship 127th year, $20. Typewriting 128th year, $20. Shorthand 128th year, $20. Penmanship 128th year, $20. Typewriting 129th year, $20. Shorthand 129th year, $20. Penmanship 129th year, $20. Typewriting 130th year, $20. Shorthand 130th year, $20. Penmanship 130th year, $20. Typewriting 131st year, $20. Shorthand 131st year, $20. Penmanship 131st year, $20. Typewriting 132nd year, $20. Shorthand 132nd year, $20. Penmanship 132nd year, $20. Typewriting 133rd year, $20. Shorthand 133rd year, $20. Penmanship 133rd year, $20. Typewriting 134th year, $20. Shorthand 134th year, $20. Penmanship 134th year, $20. Typewriting 135th year, $20. Shorthand 135th year, $20. Penmanship 135th year, $20. Typewriting 136th year, $20. Shorthand 136th year, $20. Penmanship 136th year, $20. Typewriting 137th year, $20. Shorthand 137th year, $20. Penmanship 137th year, $20. Typewriting 138th year, $20. Shorthand 138th year, $20. Penmanship 138th year, $20. Typewriting 139th year, $20. Shorthand 139th year, $20. Penmanship 139th year, $20. Typewriting 140th year, $20. Shorthand 140th year, $20. Penmanship 140th year, $20. Typewriting 141st year, $20. Shorthand 141st year, $20. Penmanship 141st year, $20. Typewriting 142nd year, $20. Shorthand 142nd year, $20. Penmanship 142nd year, $20. Typewriting 143rd year, $20. Shorthand 143rd year, $20. Penmanship 143rd year, $20. Typewriting 144th year, $20. Shorthand 144th year, $20. Penmanship 144th year, $20. Typewriting 145th year, $20. Shorthand 145th year, $20. Penmanship 145th year, $20. Typewriting 146th year, $20. Shorthand 146th year, $20. Penmanship 146th year, $20

Pre-Holiday Offerings by the Royal Upholstering Co.

1140-42 WEST SIXTEENTH ST.

Living Room Furniture in Beautiful Sets—priced astonishingly low. DIRECT FROM FACTORY TO YOU. It's unnecessary to wait until Christmas for real furniture bargains, when the Royal Upholstering Co. invites you to buy now at prices BETTER than you'll find anywhere during the holiday sale period.

Here's an unmistakable offer—one that should appeal to the discriminating purchaser. Velour or tapestry covered davenport and davenport chair (as illustrated), OUR OWN MAKE, and constructed with a view to sturdiness as well as beauty.

$125

Here's another group of distinction, unmistakable as to QUALITY and VALUE. Chair, rocker and davenport covered in newly designed MOHAIR. Lasting satisfaction guaranteed.

$250

When you come in, be sure to see our other unusually attractive sets and separate pieces—all priced low enough to make splendidly desirable SAVINGS FOR YOU.

ORDER BY MAIL

Just furniture shipped anywhere in California and Arizona. Send for samples of coverings. Money order or check accompany your order for the set of furniture you select.

"Royal—The House of Everlasting Furniture"

ROYAL UPHOLSTERING CO. FROM FACTORY TO YOU

1140-42 West Sixteenth St. Tel. West 5726

Radicals Sell From 5c to 50c

The SUNDAY TIMES furnishes readers with a story magazine, home journal, beautiful rotogravure section, comic sheet and many other large parts at a price of 10c. (5c in connection with daily TIMES on monthly subscription.)

DEATH PISTOL IS MURDER KEY

Holds Secret of Double Slaying in Montana

Friends of Pastor Suggest Theories in Shooting

Neighbors Declare Woman Asked "Showdown"

BY EDWARD DOHERTY
[EXCLUSIVE DISPATCH.]

HAVRE (Mont.) Nov. 7.—Jim Moran, Havre's Chief of Police, is still trying to lean the antecedents of the cheap revolver that killed the Rev. Leonard J. Christler and Mrs. Margaret Carleton. He cannot say just what light would be shed on the case if he did learn where Mrs. Carleton procured the weapon, but than "you never can tell," he said.

And that's all there is to do now, find where the gun came from. Havre is still discussing the rector of St. Mark's Episcopal Church—"the bishop of all outdoors"—his widow and Mrs. Carleton. And those citizens of Havre closest to the bishop's life have arrived at a definite theory as to the motive for the murder and suicide.

For four years Mr. Christler had been paying attention to Mrs. Carleton. There were other women, too, besides his wife, but Mrs. Carleton seemed to have a special grip on his heart, a special influence on his actions. He would take his wife into the business section, say his old friends, park her in a store, a restaurant, an office, no place in particular, tell her to wait ten minutes for him, and be gone for hours calling on Mrs. Carleton.

RELATIONS TOLD

At such times Mrs. Christler would sit very still, her hands lying very placidly in front of her, her face expressionless, her tongue quiet, until the question of some friend gave it monosyllables to speak.

A fine woman, they say, wonderful woman, an extremely remarkable woman. There are numbers of people who declare Mrs. Christler once stepped into the room in a local hotel where her reverend husband and Mrs. Carleton were resting, and that the "bishop" choked her and threw her out. There are many more who deny the story, declaring Mrs. Christler was not the sort of woman to go hunting her husband, even though she knew he might be in a hotel with her rival. And this, significant enough, is the only reason they have for making denials.

How Mr. Christler made a living and supported a wife and took Mrs. Carleton on numerous hegiras has been more or less of a mystery. The church paid him only one month's salary this year, but it is known that Mrs. Christler's father was wealthy and it is alleged he sent her money every month.

One of the authorities for this is a local business man, who knew both Christler and Mrs. Carleton well.

TRYSTS DESCRIBED

"Mrs. Carleton," this man says, "developed a habit of coming into my office and phoning Mr. Christler. My office got to be a trysting place for them until I put a stop to it. I had to be brutal about it, and Mrs. Carleton cried bitterly. She did not see why she was barred from my office, she said, and Mrs. Christler was not."

Mrs. Christler's father died a few months ago in the East, and it is declared he left his entire fortune to his daughter. Now the theory is that Christler had come to a crisis. Either he must give up his wife and her fortune, his church, his reputation as a man of God and a respectable citizen, his friends and everything else that was his; or he must give up Mrs. Carleton.

Fate had dealt him a hand that required considerable study. He chose to discard the love of Mrs. Carleton and he drew a bullet. Havre would like to know exactly what was said in the Christler home a week ago last Thursday night, just before the killing. Mrs. Christler has revealed only one sentence uttered by the woman who came to kill, "You are nothing in your husband's life."

SHOWDOWN THEORY

But Havre believes Mrs. Carleton came for a showdown and when the cards were on the table and she had looked in the discard she ended the game forever. She used a .38-caliber revolver. The weapon she had carried for years in a holster strapped to her right side, for she was left-handed, was found in her hotel room, where her 12-year-old daughter lay dreaming. It was a .22-caliber.

Why did she use the bigger gun and where did she get it? Chief Moran does not expect an answer to the first question, but he will never be contented, he says, until the answer to the other suggestion has been found.

TO LET STORE ROOM

Ground floor, fine location, 631 South Spring street.

FALL CLASSES IN LINOTYPING

Earn a lucrative salary. Learn linotype operating at Master Printers' School, The Times Building. Late-model machines. Afternoon and evening classes. Tel. 14568.

STATE G.O.P. KEEPS LEAD IN CONGRESS

Seven Republicans and Two Democrats Are Conceded Re-election

[BY A. P. NIGHT WIRE.]

SAN FRANCISCO, Nov. 7.—Seven Republican and two Democratic Congressmen were conceded re-election from California today, leaving contests about which there was any doubt as to the outcome in only two districts.

The two Democrats, Clarence F. Lea, First District, and John E. Raker, Second District, and four of the Republicans, John I. Nolan, Henry E. Barbour, Arthur M. Free and Henry Z. Osborne, from the Fifth, Seventh, Eighth and Tenth districts were unopposed.

Charles F. Curry, Julius Kahn and Phil D. Swing, Representatives from the Third, Fourth and Eleventh districts, had only Socialist opponents.

Slowness of the count made it difficult to determine at an early hour the result in the Ninth District, where Walter F. Lineberger of Long Beach, the Republican incumbent, was opposed by former Congressman Charles R. Randall, Democratic and Prohibitionist nominee, and the Sixth District in Alameda county.

In the Sixth District, James H. McLafferty of Oakland, Republican; Hugh W. Brunk and E. S. Beals, Democratic and Socialist nominees, wer candidates to fill the place of the late J. Arthur Elston.

RICHARDSON IS GREETED ON VICTORY

Chairman Boynton Sends Contratulatory Wires to Winners

[BY A. P. NIGHT WIRE.]

SAN FRANCISCO, Nov. 7.—Early tonight Albert E. Boynton, chairman of the Republican State Committee, wired congratulations to Friend W. Richardson, party candidate for Governor; incumbent Congressman Charles F. Curry of Sacramento, Third District; Julius Kahn, San Francisco, Fourth District; John I. Nolan, Fifth District; Henry Z. Osborne, Los Angeles, Tenth District; Phil D. Swing, El Centro, Eleventh District, and James H. MacLafferty, Oakland, Sixth District.

Mr. Boynton personally conveyed to Senator Hiram W. Johnson, who was at headquarters, the congratulations of himself and the members of the Republican State Committee.

"I want to convery to you the thanks and the great appreciation of the State committee for the splendid and unselfish campaign you have made for the party ticket."

To Mr. McLafferty, who early returns showed, succeeds the late Congressman Arthur Elston of Berkeley, Boynton wired:

"Congratulations! Please know that the State committee, speaking for the Republicans of California, welcomes the returns which show that you will take a seat in Congress with other Republican members of the House of Representatives."

GOV. OLCOTT BEHIND DEMOCRAT IN OREGON

[BY A. P. NIGHT WIRE.]

PORTLAND (Or.) Nov. 7.—Gov. sBenW. Olcott, Republican, was running behind Walter R. Pierce, Democratic nominee, on the face of early returns tonight.

At 9:30, with 198 precincts complete and incompiete out of 1739 in the State reported, Olcott had 11,395; Pierce, 13,876. Of this total 126 precincts were in Multnomah county, giving Olcott, 6413, and Pierce, 7449.

Representative N. J. Sinnott, of the Second Oregon District, had a lead of two to one over James H. Graham of Baker, Democratic nominee. .Twenty-seven precincts gave Sinnott, 2434; Graham, 1128.

In the Third Congressional District, Multnomah county, 285 precincts out of 436 give Representative C. N. McArthur (Rep.,) 4647, Elton Watkins (Dem.,) 4387, with scattering votes of the two other candidates.

SOME HERRIN MURDER BILLS TO BE DROPPED

[BY A. P. NIGHT WIRE.]

CHICAGO, Nov. 7.—Atty.-Gen. Brundage announced today that "a large number of the indictments will be dropped," when the trial of those charged with having participated in the Herrin (Ill.) mine riots last June opens tomorrow at Marion.

WOMEN VOTERS GROW ROUGH

Mere Man's Observation Starts Things Rolling In Excellent Style

[BY A. P. NIGHT WIRE.]

NEW YORK, Nov. 7.—"Women in politics make me sick," ruminated Eugene Komanski, dry goods merchant, as he surveyed the line of feminine voters in front of a polling place on upper Broadway. The next thing Komansky knew, he was in a West Side court, his face bruised and scratched, his clothes torn and collar missing, answering a charge of disorderly conduct preferred by one of the women.

"The worst of it is," said Komansky, after he had told his story and been dismissed by the court as sufficiently punished already, "they called me a 'big Tammany cheese,' when I'm a straight Republican."

Ten to one
The one "Best Seller"
BISHOP'S
ROUGH DIP
CHOCOLATES

LONE STAR VOTE LIGHT, INDICATION

Scattered Reports Show but Half of Ballots Are Being Marked

[BY A. P. NIGHT WIRE.]

DALLAS (Tex.) Nov. 7.—Scattered reports on the balloting in Texas today indicated a probable comparatively light vote, estimated by some at about 50 per cent of the total possible vote.

What interest there was centered in the contest between Mayfield, Democrat, and Peddy, Independent Democrat with the Republican support, for the United States Senate, and the Congressional races in the Ninth and Fourteenth districts. Candidates and many politicians declared that the Democrats would be elected for all offices with the possible exception of United States Senate and for Congress in the Ninth and Fourteenth districts.

Rain in South Texas with more or less apathy on the part of the electors, was said to have caused a comparatively light vote in that section. The majority of cities in other parts of the State heard from just before the polls closed indicated that in most of them the number of ballots would not exceed to any great extent the vote of the August 26 Democratic primary.

By all-night work many counties were able to give the voters ballots with the name of Earle B. Mayfield printed as Democratic Senatorial candidate. Peddy's name did not appear on the ballots, those voting for him having to write it in. Mayfield's supporters had to do the same in some counties where ballots without his name were distributed.

Mayfield is said to have been the choice of the Ku Klux Klan for the Senate, while Peddy was openly the anti-Ku Klux Klan candidate.

DEMOCRATIC TICKET LANDSLIDES ARIZONA

INCOMPLETE RETURNS SHOW BOURBONS ASSURED OF STATE VICTORY

[EXCLUSIVE DISPATCH.]

PHOENIX, Nov. 7.—Election of the entire State Democratic ticket, headed by G. W. Hunt, former United States Minister to Siam, was practically assured on the face of incomplete returns from sixty-five of eighty-eight precincts in this, Maricopa county, and eleven of the other thirteen counties of the State. Re-election of Senator Henry F. Ashurst and Congressman Carl Hayden also was indicated by these returns.

The heaviest vote ever recorded in the State was polled in the apparent Democratic landslide. Estimates of political observers were that approximately 94 per cent of the total registered voters went to the polls. Maricopa county, heretofore the barometer in State politics, returned a majority for the Democratic gubernatorial nominee for the first time in ten years. Republican leaders had been claiming this county for Gov. Campbell, Republican, seeking re-election, by a majority of from 1500 to 2500. Democratic leaders had conceded the county to Republicans, but by a lesser majority.

Phoenix, which was counted upon by Republicans to give their candidates a majority of anywhere from 1000 to 1500, actually returned a plurality for Hunt. The vote from twenty-three precincts complete was Hunt, 3166; Campbell, 2732. Up to this hour, 11 o'clock, only a few scattering returns had been received on other candidates, including Congressional. Chief interest lay in the Governorship contest and votes for this office were counted first almost without exception. But where votes had been counted for other candidates, majorities for Democrats were practically the same as those returned in favor of Hunt. Congressman Hayden was leading the Democratic ticket in what few precincts had reported. Only a few scattering returns had been received from Gila and Cochise counties, Democratic strongholds, and it was thought that majorities of the Democratic candidates would be materially increased when figures are available.

ROCKEFELLER AVOIDS APPEARANCE OF EVIL

[BY A. P. NIGHT WIRE.]

NEW YORK, Nov. 7.—A newspaper photographer today prevailed upon John D. Rockefeller, Jr., to submit to a picture while he deposited his vote in the ballot box.

But when the photographer asked for another pose, Mr. Rockefeller demurred.

"They might think I'm a repeater," he objected.

He finally submitted to a second exposure, after exacting a promise that the first plate would be destroyed.

TO LET STORE ROOM

Ground floor, fine location, 631 South Spring street.

FITZGERALD'S
for the Advancement of Music.

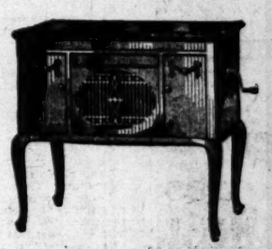

A New

Brunswick

PHONOGRAPHS AND RECORDS

The York

This splendidly proportioned model is specially designed to meet the demand for an instrument of the Console type, which will occupy but little floor space. It is equipped with all the Brunswick refinements, including the celebrated Ultona and the Oval All-Wood Tone Amplifier, imparting to Brunswick tones truer and richer qualities. Priced at

$150

Season tickets may be obtained at this store for concerts given by the artists of the Fitzgerald Concert Direction—Thomas—Ruffo—Nyireghazi—Ponselle—and also for the Zoellner Concerts.

FITZGERALD KIMBEL MUSIC CO.
SIXTH STREET AT 727 • 729

Commissions for Selling or Purchasing Valuables

Many customers commission our experts to purchase objects of art, coveted jewels, rare rugs or other unusual articles. Others leave valuables on consignment for us to sell.

Our experience, training and appreciation of values enable us to serve to your advantage in either buying or selling.

Other Markwell departments include appraising, manufacturing, designng, loans. Bank references.

MARKWELL & COMPANY
300-6 Citizens National Bank Bldg.
Fifth and Spring Streets
Telephone 157-92

Bilious

That bad taste in the mouth; that foul breath that furred tongue; that dull headache; that drowsiness that disturbed sleep; that depression that yellowish skin—all tell the story of biliousness, a disordered system, and your immediate need of a corrective to prevent a sick spell.

SCHENCK'S MANDRAKE PILLS

PLAIN OR SUGAR COATED

are fundamental in their action, they go down to the root of the trouble, restoring liver, stomach and bowels to a healthy condition; giving quick relief from bilious attacks, indigestion, headache, heartburn, flatulency, depression of spirits—and affording absolute freedom from these disorders. Schenck's Mandrake Pills are tonic, therefore they form no habit.

25c. A BOX AT YOUR NEAREST DRUG STORE

PROVED FOR MERIT BY 68 YEARS' CONTINUOUS SALE

DR. J. H. SCHENCK & SON, Philadelphia

MAN KILLS LANDLADY, ENDS LIFE

Negro's Bullets Wound Two Other Women and Police Officers

[BY A. P. NIGHT WIRE.]

DENVER, Nov. 7.—Mrs. Pauline Berry was fatally shot late today by a man, said to be Walter Jones, who after shooting her mother, sister, and two patrolmen, shot and killed himself after a siege lasting thirty minutes, during which time police reserves fired several volleys into the house in an attempt to force his surrender. The shooting occurred at the home of Mrs. E. P. Holmes near the business section of the city. Those involved in the shooting other than the officers, are negroes.

Patrolman Rudolph Hermann and Wagon Conductor Cy Mann, were shot, Hermann probably fatally, when they attempted to enter the house after answering a telephone call stating that a murder had been committed. Unable to gain an entrance to the house, they battered down the door and were met with a number of shots. Hermann fell with a bullet in his forehead. He was taken to the County Hospital, where his condition is declared serious. Mann was not seriously hurt.

According to Mrs. Holmes, Jones had been a roomer at her house and returned late this afternoon in an intoxicated condition and started shooting as soon as he entered the house.

TO LET STORE ROOM

Ground floor, fine location, 631 South Spring street.

A Dainty Pudding Sauce

Try it in its most exacting use.

It will prove to you that we preserve its mild delicate flavor by getting it to you sweet and fresh.

Sauces for all Occasions

Most hot dishes are better if served with a sauce, whether they be vegetables, meat, or dessert. Any good cook book contains recipes for sauces and most of them made with butter. These sauces taste as good and are as easily made if Milcoa is used, to say nothing of the difference in cost. Do not be afraid to use it in your own recipes or to try the following sauce.

White Sauce

Put in a saucepan 2 level tablespoons Milcoa and as the fire and as soon as melted add 2 level tablespoons flour mixed with ½ teaspoon salt and few grains of pepper. With a wire whisk or wooden spoon mix thoroughly then add slowly 1 cup milk and stir constantly until sauce has boiled one minute. Use with toast, cooked vegetables, fish, eggs, chicken, etc.

Sweet **MILCOA**

Sweet because it's made fresh every day in Los Angeles by Morris & Co.

American Palates Infallible

Like many popular delusions, is the prevalent opinion that certain foreign nations surpass the people of the United States in knowledge as to the proper selection and serving of food. While it is true that certain chefs, and justly famous, are of foreign extraction, no race of people are so particular about their food or live as well as the American Nation.

It is surprising when the facts are disclosed by investigation, how infallible is the palate of the American public. Invariably the best flour, the best bacon, the best cereal and the best coffee is always the best seller. The average citizen cannot be misled in the selection of food and the manufacturer who offers a better quality than his competitor is on a sure road to general recognition. Advertising has little to do with the final result, it merely hastens the day.

The fact that Hills Bros. Coffee has for many years led all other brands in volume of sales is a source of much pride, because it demonstrates that the majority of people can, and do, appreciate quality, and are quick to place the stamp of their approval on the goods of a manufacturer producing a perfect product.

Hills Bros.

Copyright '22 Hills Bros.

This Laxative Works Fine on Old People

Thousands have kept themselves healthy with Dr. Caldwell's Syrup Pepsin

ADVANCING age with its subdued ambitions and strivings could be made very happy if only good health accompanied it, and the basis of good health, as everyone learns upon reaching the age of 60, is the regular daily movement of the bowels. If it can be effected through the food you eat, the water you drink and the exercise you take, so much the better. But if nature will not operate it must be assisted or sickness will follow. Neglected constipation causes the blood pressure to go up 28 per cent, and that is the forerunner of hardening of the arteries. It makes rheumatism and gout worse, too.

The ideal constipation remedy for people of advancing years is Dr. Caldwell's Syrup Pepsin, a vegetable compound of Egyptian senna and pepsin with pleasant-tasting aromatics. It is gentle and mild, and does not cramp or gripe. It is a mistake to think you need a violent salt or powder or pill, calomel, coal-tar drugs and such things. They purge and weaken you, and their reaction tends to make you more constipated than before.

Now try the milder method. Dr. Caldwell's Syrup Pepsin does not lose its good effect with repeated use, and increased doses are unnecessary. Mrs. E. M. Burgess of Enfield, N. C., who is 73, keeps herself in good health with it, and Mr. Charles Chorman of Stapleton, Staten Island, N. Y., wasted fifteen years and considerable money on other remedies before finding steady relief with Syrup Pepsin.

Use Dr. Caldwell's Syrup Pepsin yourself the next time you suffer from constipation, biliousness, headache, sleeplessness, indigestion, piles or night cramps. Many thousands of elderly people use nothing else, and it costs them less than a cent a dose. Druggists have sold it successfully for 30 years, and it is the most widely bought family laxative in the world.

ANY FAMILY MAY TRY IT FREE

Thousands of parents are asking themselves, "Where can I find a trustworthy laxative that anyone in the family can use when constipated?" I urge you to try Syrup Pepsin. I will gladly provide a liberal free sample bottle, sufficient for an adequate test. Write me where to send it. Address Dr. W. B. Caldwell, 515 Washington St., Monticello, Illinois. Do it now!

TAKE DR. CALDWELL'S SYRUP PEPSIN
The family laxative

Say to Your Friend—

"Drop in at this fountain with me, Jim, and have a quick drink. There is no delay here for washing glasses. Just name your drink and presto! out drops a Dixie Cup from the little sanitary container, into which your drink is mixed in a jiffy."

Say it today!

DIXIE cups

Made of Snowy-White Paper, with Smooth, Rolled Brims and Not Waxed—A Fresh Cup with Every Soda—CLEAN AND QUICK!

Individual Drinking Cup Company, Inc.
Original Makers of the Paper Cup
605 SOUTH FIGUEROA STREET
Los Angeles, Cal.
Telephone 65305
E. J. FRY, Branch Manager

Get ALL the DAYLIGHT—

That's what Truscon Steel Windows provide in any building, large or small. Their imperishable and fireproof qualities, together with their great strength, permit large expanses of windows. And in addition to this, steel windows cost less than wood and are cheaper to install.

Truscon Steel Windows are stocked in our local warehouse. The stock units in many sizes and types to fill all needs are ready for immediate delivery. The services of our engineers are available to you in solving your building problems.

Write or Phone for Information and Prices

TRUSCON STEEL COMPANY, LOS ANGELES
1480 East Fourth Street Phone Boyle 4888

TRUSCON STEEL WINDOWS

New Stomachs For Old
Eat What You Like
and Be Happy
F. E. CHAMBERLAIN, New Zealand Herbalist, 528 West Eighth St.
We move Nov. 1st to 510 W. 6th St.

Use MURINE FOR EYES
IRRITATED BY
Sun, Wind, Dust and Cinders
Recommended and Sold by Druggists & Opticians
Write for Free Eye Care Book. Murine Co., Chicago, U. S. A.

LATE RETURNS IN STATE VOTE

(Continued from First Page)

Seventy-third District—
(35 Precincts)

Bromley	1,402
Feider	666
Lawrence	261
Potter	184

Seventy-fourth District—
(34 Precincts, Semiofficial, complete)

Alexander	123
Pitts	69
Roberts	187

ASSOCIATE JUSTICE STATE SUPREME COURT
(810 Precincts)

Kerrigan	12,229
Seawell	10,187
Shurtleff	11,431
Sloane	13,656

SUPERIOR JUDGE
(34 Precincts, semiofficial complete)

Craig	1,009
Doran	1,085
Hahn	1,014
Kendrick	737
McLucas	1,034
Schmidt	566
Thompson	692
Toland	942

JUSTICE OF THE PEACE
Los Angeles Township
(34 Precincts, Semiofficial complete)

Baird	920
Baxter	282
Brown	549
Follette	961
Forbes	911
Glover	567
Hanby	1,041
Hinshaw	716
Lincoln	505
Nelson	312
Scott	851
Wood	697

JUSTICE OF THE PEACE
Los Angeles City
(34 Precincts, Semiofficial, complete)

Adams	516
Chambers	941
Cosby	525
Crawford	772
Frederickson	866
Hooper	437
Hosick	371
McGann	442
Richardson	801
Sheldon	576

STATE PROPOSITIONS
No. 1
Veterans' Validating Act
(1608 Precincts)

Yes	19,932	No	7,476

No. 2
Prohibition Enforcement
(1609 Precincts, Incomplete)

Yes	17,286	No	13,236

No. 3
$10,000,000 Soldier Bonds
(1360 Precincts, Incomplete)

Yes	14,750	No	6,216

No. 11
Regulation of Publicly Owned Utilities
(34 Precincts, Semiofficial Complete)

Yes	883	No	772

No. 16
Chiropractic
(34 Precincts, Semiofficial Complete)

Yes	1,408	No	598

No. 19
Water and Power Bonds
(781 Precincts, Incomplete)

Yes	6,030	No	18,919

No. 20
Osteopathic
(34 Precincts, Semiofficial Complete)

Yes	1,355	No	546

No. 24
Lawyers' Bill
(38 Precincts, Incomplete)

Yes	525	No	2,027

No. 27
Tax Initiative
(34 Precincts, Semiofficial Complete)

Yes	701	No	769

No. 29
Single Tax
(647 Precincts, Incomplete)

Yes	3,341	No	10,441

COUNTY PROPOSITIONS
Supervisors' Pay
(34 Precincts, Semiofficial Complete)

Yes	680	No	602

$7,000,000 Building Bonds
(34 Precincts, Semiofficial Complete)

Yes	961	No	471

$2,000,000 Hall of Justice Bonds
(34 Precincts, Semiofficial Complete)

Yes	988	No	524

CITY PROPOSITIONS
No. 2-A
District Representation
(34 Precincts, Semiofficial Complete)

Yes	435	No	682

No. 8-A
Police and Firemen's Pension
(457 Precincts)

Yes	9,953	No	4,823

No. 17-A
Water and Power Act
(34 Precincts, Semiofficial Complete)

Yes	660	No	435

No. 18-A
$2,500,000 Fire Bonds
(457 Precincts)

Yes	8,048	No	3,176

No. 19-A
$5,000,000 Water Bonds
(457 Precincts)

Yes	7,750	No	3,391

CARTRIDGE STICKS IN RIFLE; WOMAN KILLED

[BY A. P. NIGHT WIRE.]

CASPER (Wyo.) Nov. 7. — Mrs. Paul Jones was instantly killed at her home five miles north of Glen Rock last night by the accidental discharge of a gun in the hands of her husband, according to word reaching Casper today. Jones was extracting shells from a rifle when one caught in the breach exploded, the shot striking his wife in the head and killing her instantly. Two friends of the family were witnesses to the tragedy and testified at the coroner's inquest conducted in Glen Rock today when a jury returned a verdict of accidental death.

TO LET STORE ROOM
Ground floor, fine location, 451 South Spring street.

AUCTIONS TODAY

LOS ANGELES AUCTIONEERS' ASSOCIATION OFFICIAL BULLETIN

Auction Today, 11 A.M.
44-Room Apartment House
Completely Furnished
Income $845 per Month
1835 Argyle, Hollywood
Drive North on Western to Franklin; West on Franklin to Argyle. Take any Hollywood car to Vine; North to Argyle.

Auction Today, 2 P.M.
Beautiful 9-Room Residence
Lot 75x200
In the Heart of Hollywood
1732 N. Harvard
Drive West on Hollywood Blvd. to Harvard. Take any Hollywood Blvd. car to Harvard; North to 1732.

C. H. O'CONNOR & SON, Auctioneers
626 Pantages Bldg. 820451

AUCTION TODAY
November 8th, 10 a. m.
1911 South Burlington
Furniture of several fine homes consisting of overstuffed living-room furniture, upright piano, walnut and other bedroom sets, several dining-room sets, odd dressers, chiffoniers and dressing tables, bed springs and mattresses, chairs and rockers, rugs, gas ranges, andirons, heaters, bedding, many other articles.
CHAS. J. HELLNER, Auctioneer. Phone 51545.

NOTI
To members of geles Auc ciation: Thi tin is for buyers. Up your daily

Auction Today
11 a.m.
44-Room Apartment House
Completely Furnished
A GOING BUSINESS
Income Now $845.00 per Month
1835 Argyle
In the Heart of Hollywood
Drive North on Western to Franklin, West on Franklin to Argyle. Take Hollywood car—transfer to Vine.

Auction Today
2 p.m.
Beautiful Hollywood Residence
Lot 75x200
A Truly Beautiful 9-Room Home
1732 N. Harvard
Just off the Boulevard
Drive out Hollywood Blvd. to Harvard, north to 1732. Take Hollywood car to Harvard.

Auction Tomorrow (Thurs.) 2 P. M.
The Beautiful Country Home of Mr. and Mrs. J. G. Buchanan
Must Be Sacrificed—Owners Going East
1455 Chadborne
In the exclusive Brentwood Park Section
Close to Brentwood Country Club

Situated on over an acre of ground. Highly improved lawns. The Home contains 9 beautiful rooms, comfortably arranged and wonderfully artistic. Every room sunny and cheerful—best of materials throughout. 3 large bedrooms—2 baths—concrete basement with electrically controlled furnace (laundry room).
NOTHING FINER FOR A HOME—A JOY FOREVER
Open Today 1 to 5 P. M.
Drive out Wilshire Blvd. to Soldiers' Home—West on Sea Vicente Blvd. to Brentwood Country Club—North on Bristol to Hanover—West to property. Follow Auction Arrows. Take Santa Monica car or Sawtelle car—transfer to Brentwood—off at Brentwood Country Club.

AUCTI
Friday, 10
Desirable C Property
10-Room Re Furnishe
1349 Cen
OPEN TODAY
A Splendid Lo West of Union and Pico.
LOT
Furniture to Piece by P
Upright piano and rockers; case; bedroom white enamel cabinet; ice machine; etc.
Drive West on South to 13 car to

C. H. O'CONNOR & SON, AUCTIONEERS
626 PANTAGES BLDG. :-: WHERE 7TH CROSSES HILL :-: 82

NOTICIAS MUNDIALES DE ULTIMA HORA

En obsequio a nuestros numerosos amigos de habla español, y para beneficio de los lectores americanos del Times que estudien esa lengua, publicamos diariamente esta columna en castellano, con un extracto de las más importantes noticias de última hora.

Un conocimiento práctico del español es de grandísima utilidad en este país, especialmente en el suroeste; como lo demuestra el hecho de que en Los Angeles solamente, hay más de 15,000 personas que estudian ese idioma con profesores oficiales o particulares. Para esos estudiantes será un buen ejercicio leer todos los días esta sección, donde encontrarán las palabras y frases mas usuales del lenguaje español.

NOTAS TELEGRAFICAS

Noticias de Washington

WASHINGTON, nbre. 7.—Los Estados Unidos están dispuestos a colaborar con los Aliados hasta donde sea posible contra el dominio de los Dardanelos por los turcos.

El Magistrado Sutherland, de la Suprema Corte, ha desmentido que se haya dirigido un auto de error a William Bross Lloyd, de Chicago, y a otras personas convictas de conspiración por violar las leyes de sedición.

Tal vez no nombre el Presidente Harding a un Demócrata para que suceda al Juez Day.

El Congreso será convocado a sesión extraordinaria el 20 de noviembre.

Gran Votación en los Comicios de New Jersey

NUEVA YORK, nbre. 7.—Tuvo lugar una votación inusitadamente grande en las elecciones de hoy en New Jersey. Con ellas finaliza una de las más reñidas campañas de esta última década. Sólo resultados incompletos conocemos hasta las 9:30, y, en vista de ellos, no puede todavía ningún bando prever el resultado.

La lucha más interesante del día fué la librada entre el Gobdor. Edward I. Edwards, que aspira a una curul en el Senado, contra Joseph S. Frelinghuysen, que la ocupa actualmente, y es íntimo amigo político y personal del Presidente Harding.

Enérgicas Palabras de Lloyd George

NEWCASTLE, nbre. 7.—En el discurso político que pronunció hoy aquí ante un gran auditorio, Lloyd George hizo algunas intencionadas alusiones a la crisis que ha surgido en el Cercano Oriente desde que él cayó de la jefatura del gobierno.

"El Cercano Oriente", dijo, "comienza a presentar síntomas de inflamación. Suceda lo que suceda, nuestra bandera no debe de abatirse." Más adelante dijo en su discurso el pequeño galés: "Ya nos habíamos librado del turco, pero éste ha leído la lista de nuestros nuevos ministros y ha llegado a la conclusión de que es éste el momento para otra intentona. Si el gobierno se pone al lado de la bandera, amigos míos, yo lo apoyaré de todo corazón", dijo el Sr. Lloyd George. "Yo suplico a nuestro gobierno que demuestre a los turcos que no es posible burlarse de nosotros, y que deben atenerse al documento firmado hace unas cuantas semanas en Mudania."

Escándalo en las Elecciones de Chicago

CHICAGO, nbre. 7.—La violencia hizo su aparición esta mañana temprano en las elecciones de Chicago, cuando dispararon sobre J. H. Clancy, agente de una demarcación republicana, en la décima octava comisaría, al ir saliendo de su casa. Ninguno de los tiros lo hirió, y sus asaltantes huyeron en un automóvil, desde el que tres hombres hicieron varios disparos.

Ha habido mucha inquina en la campaña por los puestos del Condado de Cook, habiendo figurado en ella como puntos de combate el faccionalismo republicano, la religión, y, en pequeña proporción, el Ku Klux Klan. Aunque toda la planilla republicana del condado ha sido apoyada por el Alcalde Thompson y el Procurador General Edward G. Brundage, que son abiertos enemigos políticos, dícese que, por bajo la superficie, sigue la lucha del faccionalismo.

NOTAS LOCALES

Se Proyecta la Guerra a los Jugadores

Hoy se espera que reciba el Abogado de Ciudad Stephens la confesión escrita que, desde su lecho de enfermo en el Hospital del Condado, hizo Henry J. Kaschub, antiguo cajero del departamento de ingenieros del Ayuntamiento, y en la que manifiesta cómo se apoderó de $11,000 de fondos municipales durante los últimos dos años, y cómo perdió el dinero jugando a las carreras.

El Abogado de Ciudad conferenciará después con la Dirección de Obras Públicas, a fin de ponerse de acuerdo en los procedimientos que hayan de seguirse contra Kaschub. Este se encuentra ahora con guardias de vista en el hospital, donde se le ha aprehendido con una orden de prisión por malversación de fondos públicos.

Dícese que la confesión contiene hechos curiosos y definidos relacionados con las operaciones de los intermediarios de apuestas en Los Angeles.

Accidentes que Resultan Mortales para Tres

Un individuo fué mortalmente herido al ser atropellado ayer por un vagón del Pacific Electric, y otro hombre y una mujer sucumbieron ayer a lesiones recibidas en accidentes de tráfico ocurridos el domingo. Las víctimas son la Sra. Ada Andrews, de 60 años, domiciliada en el Bulevar Hollywood, 5555; J. Carfola, de la Calle Once Oeste, 349, y un mexicano que no ha sido identificado. Garfola fué arrollado por un vagón del Pacific Electric en camino para Newport. La Sra. Andrews fué atropellada el domingo, en las calles Diez y Hill, por una automóvil que guiaba J. G. Thompson, domiciliado en la Calle Ciento ocho Oeste, 1012. El mexicano no identificado murió en el Hospital del Condado. Fué atropellado el domingo por un coche del Pacific Electric, en Echandia Junction.

Hombre que se Cuelga del Candelabro de Gas

El cadáver de un hombre como de 60 años, que ha sido identificado como el de George Mundweller, que vivía antes en San Luis, Misouri, fué hallado suspendido del candelabro de gas en una casa de huéspedes de la Calle Tercera Este, 517, ayer, poco antes de mediodía. El Detective Dryden, que hizo una averiguación, dice que no pudo encontrarse motivo para el suicidio.

DEPORTES

Balompié

Gloomy Gus Henderson, de la Escuela Troyana, anuncia que ya están completos los preparativos para la emigración del equipo de balompié de la Universidad de Sudcalifornia rumbo a Palo Alto, donde habrá de encontrarse con el equipo de Stanford. El equipo saldrá de aquí el jueves en la noche y llegará a San Francisco al medio día del viernes, estableciendo su sede en el Hotel Fairmount, y practicando secretamente en la tarde en alguno de los campos de San Francisco.

La quinta tanda de la Liga de la Ciudad comenzará el próximo viernes en la tarde, día en que jugarán todos los equipos, excepto los de Los Angeles y Long Beach. Espérase que el principal evento del día será la contienda Poly-Franklin, que se verá en el campo Patterson. Si los Mecánicos derrotaren a los "Empinadores de Cometas", Los Angeles quedará a la cabeza de la Liga, y si los primeros vencieren a los pesados de la Politécnica, el campeonato se quedará en la escuela decana.

Golf

El sábado y domingo últimos se jugó la tanda calificativa del Primer Torneo Handicap Anual de Otoño, en el campo de golf de Angeles Vista, y tomaron parte más de 100 jugadores. Se están formando las parejas con toda la prisa posible, y el sábado en la noche terminará la segunda tanda. Todas las casas de artículos deportivos de ésta han ofrecido premios, y parece que ha despertado la lucha gran interés.

Pugilato

Sailor Walters y Sailor Kramer, dos de los más rápidos púgiles de estos lugares, han sido careados de nuevo por el promotor Frank Crowley, de la Arena de la Legión Americana en Hollywood. Estos dos muchachos se las verán la noche del viernes, y su combate será el clou de la función.

Boliche

Uno de los mejores matches de boliche de esta ciudad fué jugado anoche el equipo de Harris y Frank contra la Brigada Biscuit de Pasadena, en las mesas del Angelus. El cómputo final dió la victoria a los tiradores Biscuit, por 3,021 a 2,993.

LUXURIOUS AUCTI
10 A. M. Today, Wednesday, Nov. 8, 10 A.
3490 SAN MARINO ST. (Cor. Western Ave.)
20th Street Car to Western Ave. Walk 1 Block North.
INCLUDING EDISON DIAMOND DISC, SHERATON PERIOD, BRUNSWICK CABINET TALKING MACHINE WITH VICTROLA ATTACHMENT; BRUNSWICK GRAND MAHOGANY CASE PIANO.
It is with pleasure that we announce our commission to dispose of the entire FURNITURE AND FURNISHINGS of the luxuriously appointed home of Mrs. R. W. Stephens, who are leaving. No thought of cost was given to the selection and purchase of these magnificent furnishings, and their quality and beauty will prove a boon to those in quest of the many items which go to make a home beautiful.
SEE DETAILED DESCRIPTION OF THESE BEAUTIFUL FURNISHINGS IN YESTERDAY'S TIMES, PART I, PAGE 4, AND DO NOT FAIL TO ATTEND THIS LUXURIOUS SALE.
KEMP AND BALL, Auctioneers
f2168. 102 and 104 West Pico Blvd.
"For Satisfactory Service and Best Results"

AUCTION
Thursday, November 9th at 10 a.
1425 W. 20th—W. Adams car to Vermont. We will sell the complete line of grades of Furniture, Rugs and Furnishings of several fine homes, including: Overstuffed living-room furniture, Beautiful Mahogany, Walnut Dining-room Suites, 7-drawer, drop-head Rotary Singer and White sewing machines; Bed and Fresh gray breakfast sets, Mahogany, Maple and Oak dressers, chiffoniers and Steel Beds, box and steel springs, wardrobe trunks, Wilton, Axminster and Velvet rugs, 3 very fine Navajo Rugs, 54-inch roll-top desk and chair, 15-inch Globe Wernicke Book Cases, several fine side-seat white enamel kitchen cabinets, Treatment of gas, coal and electric heaters, Wool blankets, down quilts, etc. Hundreds of items too numerous to mention. Be on time, bring your friends and neighbors and everybody invited. LIBERTY AUCTION COMMISSION CO. 836.

el equipo de Stanford. El equipo saldrá de aquí el jueves en la noche y llegará a San Francisco al medio día del viernes, estableciendo su sede en el Hotel Fairmount, y practicando secretamente en la tarde en alguno de los campos de San Francisco.

La quinta tanda de la Liga de la Ciudad comenzará el próximo viernes en la tarde, día en que jugarán todos los equipos, excepto los de Los Angeles y Long Beach. Espérase que el principal evento del día será la contienda Poly-Franklin, que se verá en el campo Patterson. Si los Mecánicos derrotaren a los "Empinadores de Cometas", Los Angeles quedará a la cabeza de la Liga, y si los primeros vencieren a los pesados de la Politécnica, el campeonato se quedará en la escuela decana.

Golf

El sábado y domingo últimos se jugó la tanda calificativa del Primer Torneo Handicap Anual de Otoño, en el campo de golf de Angeles Vista, y tomaron parte más de 100 jugadores. Se están formando las parejas con toda la prisa posible, y el sábado en la noche terminará la segunda tanda. Todas las casas de artículos deportivos de ésta han ofrecido premios, y parece que ha despertado la lucha gran interés.

Pugilato

Sailor Walters y Sailor Kramer, dos de los más rápidos púgiles de estos lugares, han sido careados de nuevo por el promotor Frank Crowley, de la Arena de la Legión Americana en Hollywood. Estos dos muchachos se las verán la noche del viernes, y su combate será el clou de la función.

Boliche

Uno de los mejores matches de boliche de esta ciudad fué jugado anoche el equipo de Harris y Frank contra la Brigada Biscuit de Pasadena, en las mesas del Angelus. El cómputo final dió la victoria a los tiradores Biscuit, por 3,021 a 2,993.

DAY'S SUCCESSOR SOON

[BY A. P. DAY WIRE.]

WASHINGTON, Nov. 7.—A successor to Associate Justice Day of the Supreme Court, whose resignation becomes effective on November 14, will be nominated by President Harding as soon as Congress assembles, it was said today at the White House.

TURKS MEN YANKEE

(Continued from Page

not prepared, however, the military or the nation in support dom of the Dardanelles there is fighting to be Allies will have to de Officials here fully the situation in Con critical. Tremendous brought to bear on ment at the time of disaster by members religious organizations lieved the United States tervene in Turkey with and Navy. It is pos in case of a similar at Constantinople would be removed with force.

CANADA AUTH SEARCH AUTO

[BY A. P. WIRE.]

NIAGARA FALLS More than a dozen and considerable being held by Canadian authorities today in a close search of pedestrians crossing here yesterday and

Yesterday — Thanksgiving in Canada—a holiday sons took advantage to cross the border did shopping on the side encountered usual cursory examination and automobiles returned.

The action of the officials was said to be to complaints of chants that they being here with smuggled goods.

EARL HENRY

[BY A. P. WIRE.]

NEW YORK, of Derby left for steamship Mauretania tend the meeting parliament. He cast his vote for the Irish

WEDNESDAY MOR

ON'S ADVENTURES

TION
DAY
h, 10 a. m.
Burlington
fine homes consisting-room furniture, old other bedroom; oom rugs, odd drawdressing tables, bed s, chairs and rock- , mattresses, heaters, articles.
ER, Auctioneer.

2 P. M.

East

roved lawns. rranged and rful—best of he—concrete dry room).
FOREVER

NOTIC

To members of L geles Auctioneers' ciation: This dail tin is for busy buyers. Use this your daily sales.

AUCTION
Friday, 10 a.

Desirable Class Property
10-Room Residence Furnishings

1349 Constance St.

OPEN TODAY 1 TO 5 P.M.

A Splendid Location, 1 block West of Union, between 1 and Pico.

LOT 50x130

Furniture to be Sold Piece by Piece.

Upright piano; oak dr and rockers; table; b case; bedroom furnish white enamel range; kitch cabinet; ice chest; wash machine; etc.; etc.

Drive West on Pico 3 Blocks North to 1346. This Pico car to Constance.

AUCTIONEERS
OSSES HILL. :-: 8204

BARKER BROS

URIOUS AUCTIO
Today, Wednesday, Nov. 8, 10 A. M.
SAN MARINO ST. (Cor. Western Ave.)
Car to Western Ave. Walk 2 Blocks North.
DIAMOND DISC, SHERATON PERIOD, MAHOGANY MACHINE WITH VICTROLA ATTACHMENT; STAR CASE PIANO.
our commission to dispose of the entire FURNISHINGS of the luxuriously appointed home of Mr. who are leaving. No thought of cost was given in the unequaled furnishings, and their sale at PUBLIC home in quest of the many items which go to make up
DESCRIPTION OF THESE BEAUTIFUL FURNISHINGS, PART I, PAGE 4, AND DO NOT FAIL TO ATTEND THIS LUXURIOUS SALE.
MP AND BALL, Auctioneers
102 and 104 West Pico Street.
"For Satisfactory Service and Best Results"

BARKER BROS

AUCTION
y, November 9th at 10 a. m.
rooms our in Vermont. We will sell the complete high and fine Furnishings of several fine homes, comprising Furniture, Beautiful Mahogany, Birdseye Maple and Walnut drawing-room Mahogany Settees and Chairs, Mahogany Bedroom Suites, Mahogany, Maple and Oak dressers, Chiffoniers and other pieces, wardrobes, Wilton, Axminster and Velvet Rugs, 54-inch roll-top desk and chair, 14 sectional Globe Wernicke Elastic Book Cases, several fine side-seat white enamel gas ranges, Electric heaters, Wool blankets, down pillows, Very fine assortment to mention. Be on time, everything must be sold. LIBERTY AUCTION COMMISSION CO. 7350.

ord. El equipo jueves en la San Francisco ternes, estable- el Hotel Fair- do secretamen- alguno de los ancisco. de la Liga de ará el próximo e, día en que quipos, excepto y Long Beach. principal evento ontienda Poly- erá en el campo Mecánicos de mpinadores de eles quedará a Liga, y si los a los pesados el campeonato scuela decana.

omingo últimos calificativa del andicap Anual mpo de golf de tomarán parte res. Se están as con toda la sábado en la segunda tanda. de artículos han ofrecido ue ha despertado nterés.

Sailor Kramer, idos púgiles de sido careados romotor Frank a de la Legión ywood. Estos las verán la y su combate unción.

es matches de dad fué jugado de Harris y rigada—Biscuit as mesas del to final dió la dores Biscuit.

SOR SOON
WIRE]
Nov. 7.—A suc- Justice Day of whose resigna- e on November d by President Congress as- d today at the

TURKS MENAC
YANKEE S

(Continued from First Page.)

not prepared, however, to the military or naval for the nation in support of the dom of the Dardanelles, there is fighting to be done Allies will have to do it.

Officials here fully realize the situation in Constantinople critical. Tremendous pressure brought to bear on this ment at the time of the disaster by members of religious organizations, who believed the United States should tervene in Turkey with her and Navy. It is pointed out in case of a similar crisis at Constantinople this policy would be renewed with added force.

CANADA AUTHORITIES SEARCH AUTOMOBILES

[BY A. P. NIGHT WIRE]

NIAGARA FALLS, Nov. 7.—More than a dozen automobiles and considerable merchandise being held by Canadian customs authorities today as the result of a close search of machines and pedestrians crossing the border here yesterday and last night.

Yesterday — Thanksgiving Day in Canada—a large number of persons took advantage of the holiday to cross the border. Those who did shopping on the Canadian side encountered more than the usual cursory examination of baggage and automobiles when they returned.

The action of the customs officials was said to be in response to complaints of Canadian merchants that their business was being hurt by competition with smuggled goods.

EARL DERBY GOES HOME

[BY A. P. NIGHT WIRE]

NEW YORK, Nov. 7.—The Earl of Derby left for England on the steamship Mauretania today to attend the meeting of the British parliament, November 16, when he will cast his vote for the ratification of the Irish constitution, he said.

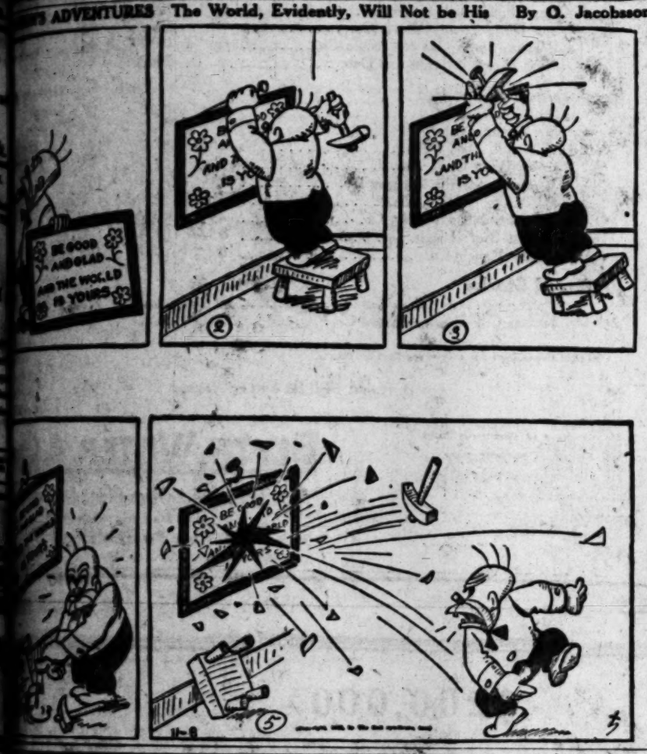

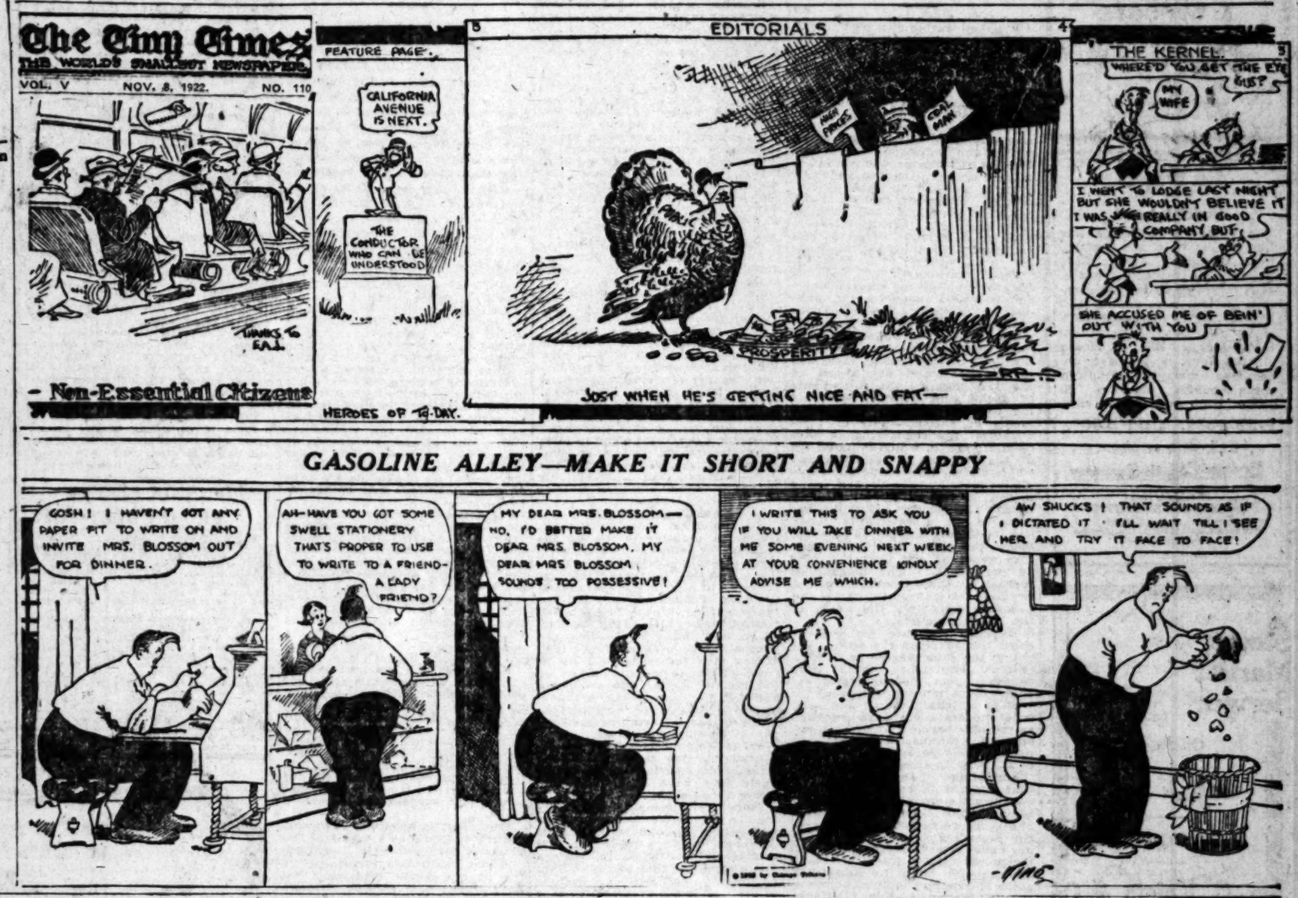

GASOLINE ALLEY—MAKE IT SHORT AND SNAPPY

THE GUMPS—COMRADES

THAT REMINDS ME by JACK COLLINS

LAR FELLERS Jimmy Gives a Blanket, Wholesale Order By Gene Byrnes

WINNIE WINKLE, THE BREADWINNER. How Times Have Changed!

SAP AND SALT by Bert Moses

Success comes from what you do—not from what you plan.

It is difficult for a lassie to be both bony and bonny at the same time.

The chief purpose of grammar is to prevent you from saying plainly what you think.

As a man's capacity to sin declines, his inclination toward piety increases in proportion.

No matter how hard they try, these uplifters can't supply a good fit in morals to people who won't wear 'em.

A title on a man is like a collar on a dog; it adds nothing whatever to his ability, usefulness or intelligence.

Hez Heck Says:

"Drug store complexions allus fade out in the wash."

[Copyright, 1922, by Premier Syndicate, Inc.]

Business; Financial; Markets; Investment

NEWS ITEM

Foreign buying of copper is increasing rapidly. Export sales are running as high as 2,000,000 lbs. daily, with Germany and Italy the biggest buyers.

General Petroleum

An interesting special report on this active issue will be sent free upon request.

Private Wire Service With New York, San Francisco and Other Markets

Direct Wire to New York Curb (Special Curb Board)

"Prompt and Efficient Service"

A. W. COOTE

Member
Chicago Board of Trade
Los Angeles Stock Exchange
San Francisco Stock Exchange
New York Curb
616 South Spring St.
6716 Hollywood Blvd.

Net Earnings vs. Bond Interest

The Southern California Gas Company's First and Refunding Mortgage 5½% Gold Bonds grow stronger with age, as is indicated by the net earnings for ten years ending Dec. 31, 1921, which increased 450% while the bond interest increased only 192%. A strong sinking fund is provided under the mortgage securing these bonds. Maturity 30 years. High redeemable rate.

Price 98½, Yield 5.60%

Call, write or phone.

Howard C. Ruth Company
Established 1910
INVESTMENT SECURITIES
Members L. A. Stock Exchange
320 Pacific Mutual Bldg., Los Angeles
Telephone 10454

Stock Market Service

Oil Stocks

Industrial Stocks

Public Utility Stocks

Jno. O. Knight & Co.
Stocks—Bonds
411-14 Van Nuys Bldg.
Members Los Angeles Stock Exchange
Telephone 10551

A. M. Clifford
Investment Counselor and Financial Analyst

Has no Securities for sale, and acts only as an "adviser."

Serves clients from an independent and disinterested position in selection or investigation of Bond or Stock investments.

Has specialized for over sixteen years in the analysis of such securities.

Stock Exchange Building
Los Angeles

The Firestone Rubber & Tire Co.
Akron, Ohio, November 1, 1922

The regular quarterly dividend of one and three-quarters per cent (1¾%) has been declared on the 7 Per Cent Preferred Stock of this Company, payable November 15th, 1922, to stockholders of record, November 1, 1922.

J. G. ROBERTSON, Treasurer

BUSINESS NEWS OF BUSY MARTS

Traders and Investors Are Confident of Future

Cotton Activity Stimulated by Wool Scarcity

Labor Shortage Felt in Some Places

Business during the past month has brought several notable developments, but the chief deduction was one of confidence. Where backing and filling had previously ruled in the stock market, where hand-to-mouth buying had been the predominal motives governing the purchases of the wholesalers and retailers, and where strikes and industrial trouble had disorganized the productive forces of the country, October generally brought an end to these uncertainties. Forward looking views are now prevalent, and business men, financiers, industrial leaders as well as ultimate consumer are confidently buying and planning for future needs.

The movement of revenue freight supplies the most reliable and pertinent index of this tendency. Freight loadings are generally running close to the 1920 mark, a year in which the railroads enjoyed great prosperity. Loadings in the Central West and in the Southwest are ahead of the 1920 figures, the movements of grains and livestock accounting for the increase. The shipments of carload lots of merchandise are registering a substantial growth, which is indicative of the buying of retailers and wholesalers. Raw materials, especially forest products are being moved in increasing volume, although the priority car ruling has operated as a restrictive force. Ore loadings are about 40 per cent below the 1920 level, coke loadings about 35 per cent and coal 30 per cent. The demand is present for these commodities, but facilities for transportation are not adequate to supply the needs of the manufacturers.

Railroad revenues for October show the effect of the strike, but not to the same degree as in September. September returns were generally poor, deficits being reported by a number of roads.

Sales of chain stores and mail order houses are always regarded as valuable barometers of business, and an examination of the appended table depicting the growth of business in these institutions is illuminating. Decrease for the nine months is reported by only one chain store system, and September sales in every case were above the corresponding month of the preceding year. One mail order house reports decreases in both instances, but the losses are small as compared with the substantial gains shown by the chief competitor in the mail order business. Chain store business in the Pacific-Southwest territory led all other sections for the nine months.

CHAIN STORE SALES

	1922.	1921.
S. S. Kresge—		
September	$ 5,451,491	$ 4,399,864
Nine months	43,344,740	36,808,649
F. W. Woolworth—		
September	13,807,391	11,394,786
Nine months	100,344,187	86,943,337
McCrory Stores—		
September	1,865,589	1,468,894
Nine months	11,135,655	9,239,975
J. C. Penney—		
September	4,752,593	4,383,599
Nine months	31,950,996	31,497,553
Jones Tea—		
September	1,439,043	1,399,948
Nine months	12,940,773	12,777,653
S. H. Kress—		
September	2,303,594	2,141,553
Nine months	18,793,148	19,488,387
Schulte—		
September	2,021,483	1,850,323

MAIL ORDER

	1922.	1921.
Sears-Roebuck—		
September	$ 14,975,439	$ 14,800,947
Nine months	121,179,886	287,360,351
Montgomery Ward—		
September	7,883,684	6,983,455
Nine months	59,542,794	52,240,423

COTTON ACTIVITY

The raw cotton market during the month has been a center of activity, with speculators bidding the futures up daily to new highs. The fact that a short crop appears to be a certainty and that world stocks are totally inadequate to supply the deficiency are responsible for the bullish operations in the market which have sent both spots and futures to 24 and 25 cents. World consumption has increased to the extent that textile buyers are bidding for the raw staple at almost any price. Mills are turning out a large volume of goods at increasing prices, due to the high wage scale of textile workers and the advances in raw cotton. Profits of the mills are at a minimum because of these greater costs of operation.

Scarcity of raw wool in this country and the prohibitory import duty are influences behind the sharp rises in raw wool. Prices are said to be 60 to 100 per cent above a year ago, and the increase is naturally reflected in the quotations on woolen goods. The American Woolen Company has published notice of several advances since the middle of the year, and retailers are being forced to pass a certain percentage of this advance to the consumer. Mills report an active demand for worsted yarns for fall trade, and the heavy influx of orders has given rise to statements that stocks of dealers are especially low.

GRAIN MARKET ERRATIC

Farmers are faring only moderately well this season. A large grain crop, the shortage of cars and lack of purchasing power on the part of foreign consumers have caused an erratic grain market. Returns to the grower are sufficient to cover costs, but not to provide for much in the way of a surplus. With his increased costs of production the grower must necessarily have a larger return, but market tendencies on farm products so far have not displayed a willingness to allow the farmer this increment. However, the normal trend in farm prices is upward, and when consumption is restored to normal the agriculturists will undoubtedly profit.

LABOR SHORTAGE

An important index of the recovery in industry is the serious shortage of labor in this country. Steel plants, building trades, mining companies and manufacturing concerns of all kinds are deploring the lack of laborers, especially of the unskilled type. Immigration restrictions are blamed for the condition and industrial leaders are advocating a revision of the law. Where men formerly lined up in front of employment windows of the big industrial establishments applying for work, signs are now displayed asking for workingmen. The shortage is curtailing the output of mining companies. However, as a signpost of business advancement, this condition affords pleasurable reactions to the optimists who have been predicting better times since late in 1921.

Money rates remain easy, assuring the speculative market of funds with which to conduct operations. Although loans are expanding, it is confidently predicted in eastern financial circles that banks will not be forced to call any large volume of brokers' loans, even though they are above the 1919 peak. As long as credit conditions are favorable the stock market has nothing to fear, and market analysts are prophesying a continuance of rising prices until well into 1923.

BOND MARKET

The bond market generally completes its upward course before the stock market by about three months on the average, and as yet, there are no definite signs of a halt in the market for mortgages. The big rise in the bond market has been passed, nevertheless, and from now on, advances will be small as yields are now down to a basis where the more venturesome buyers desire preferred and common stocks. Investment buying is maintaining the market now, and there are still plenty of investment funds seeking a place in which to work.

The action of industrial stocks has been particularly erratic, and reactions have taken place on the unfavorable news, such as the Near East embroglio, or the fall of the Lloyd George ministry. The fact that the industrials have had the greatest rise and that margin accounts consist largely of this type of stock renders the entire group peculiarly susceptible to reactions. The rails on the other hand, have held fairly steady, and in view of the increased revenues expected to accrue from the growing freight loadings, many authorities regard them as the logical leaders of the next upward thrust in the market. The diminution in the margin of profit of the industrials through higher operating costs is a factor causing some forecasters to believe that this group has about completed its movement.

LATEST PRICES ON BUTTER AND EGGS

LOS ANGELES, Nov. 7.—Produce Exchange closing prices: Butter, creamery extras, 48½. Eggs, cases included, fresh extras, 56; case count, 48; pullets, 46; pewee pullets, 30. Cheese, California flats, 22@25.

CHICAGO Nov. 7.—Butter unchanged. Eggs unchanged, receipts 4670 cases.

STOCK MARKET LOOKS FORWARD

Domestic Business Will Act as Impelling Force

Foreign Developments Will Not Figure Greatly

Continuance of Bull Market is General Belief

[EXCLUSIVE DISPATCH]
[Copyright, 1922, Public Ledger.]

NEW YORK, Nov. 7.—In view of the absence of any striking developments, either in the domestic situation or abroad, it is believed here that the market will be guided largely by the course of business and industrial progress at home. There is little in the foreign situation that should affect sentiment decidedly either way. So far as the evidence of renewed Turkish aggression is concerned, very few well-informed individuals here believe that it will profoundly influence international policies. It is assumed that the Kemalist regime has merely taken advantage of the unsettled British political situation to attain its objects, and has run the chance that the Allies will be forced to recognize an accomplished fact rather than undertake hostile opposition to Turkish plans.

Once more the project of a loan to Germany is being revived. It is impossible to tell whether it will develop into anything concrete at an early date, but the necessity of such action and the willingness and ability of the bankers to go ahead with the operation under certain conditions leads to the belief that at no distant date a loan of some magnitude may be negotiated.

It is not believed that today's elections will result in a change so radical as to affect financial opinion. Of social rather than financial significance, is the contest over the New York governorship. Governor Miller has given such a business-like administration that his defeat, even by an admittedly able opponent, would dishearten those who have been hoping to lift the management of State and municipal affairs to a higher plane.

So far as the market is concerned, the impression is again becoming general, although modified by caution, that it has been fairly well demonstrated that we are still in a major bull movement, and that purchase of a discriminating character on setbacks is warranted. Some groups are in a better position than others, and of course each group has one or more issues that surpass the others in merit.

Sentiment is generally favorable toward the rails as a result of the prospect for improved earnings and the indications furnished by the figures on car loadings. The steel industry is passing through a period of readjustment due to the fact that much business has been taken that will not get the benefits of price advances. By the end of the year however, most of these orders will have been worked off, and the outlook for earnings will be much better.

In some quarters, there is a friendly feeling toward the coppers but there appears to be little on which to base this optimism at the moment. Profits are likely to be moderate for most of the producers until the metal crosses 16 cents and until demand is sufficient to keep the mines running at capacity.

Specialties of approved merit are attracting a confident following. Prominent among these are the merchandising shares, chiefly because of the revenue of increased buying power throughout the country and the willingness to use it. Retail sales have been in large volume, mail order houses are doing a big business, and merchants are looking forward to a most prosperous Christmas trade.

Sooner or later, it is felt that the oil shares will justify the hopes of their adherents. Stocks are large, and production is of record proportions. Consumption, however, is constantly rising and in the oil industry it has been found easier to control production than to hold demand in check.

SHIP STORES

[BY A. P. NIGHT WIRE.]

SAVANNAH, Nov. 7.—Turpentine, nothing doing. Last sale November at 1.37½; receipts, 864; shipments, 878; stock, 10,994. Rosin, nothing doing; sales, none; receipts, 314; shipments, 781; stock, 93,198.

Quote: B D E F G H I, 1.27½; K, 5.75; M, 5.85; N, 6.00; W G, 6.15; W W, 6.90.

CALIFORNIA PACKING EXCEEDS LAST YEAR

The California Packing Corporation this year will largely exceed its pack of last season with good weather for the balance of the month. It may even amount to 30 or 40 per cent more. Last year's pack was unusually small.

The prune crop will be somewhat smaller than was expected, according to the California Prune and Apricot Growers' Association, but the size and quality of the dried fruit will more than offset decrease in tonnage.

Growers are now delivering dried prunes to the association packing-houses and more than half the crop in the Santa Clara Valley is already warehoused.

The rice crop of Colusa and Glenn counties this year, it is estimated, will total 100,000 tons, which, at 3 cents a pound for paddy rice, will make a total value to the farmers of about $6,000,000. A recent survey shows that the two counties have 70,000 acres planted to rice, and that the average yield will be about thirty centals to the acre.

PROPAGANDA DOES NOT STOP TRADING

South America is filled with propaganda intended to discourage American sales efforts and to create the impression that the commercial markets are controlled by the Germans, but the propaganda is without truth and in every instance where competition has arisen between the two countries American manufacturers have won out.

South American merchants have waited months for deliveries from Germany only to be disappointed, and one importer lost $200,000 which he loaned a German firm to finance it in filling a big order. American merchants have an excellent trade now, and have many markets they did not have in 1917.

CALIFORNIA STEERS FED ON BEET TOPS

The first California fed steers to go through the Los Angeles Union Stockyards to a local packer attracted attention in yesterday's trading when a carload of twenty-six head of good steers fed out by Frank Merkel, Long Beach, were sold by Meserve, Washburn & Condon Company to Newmarket Company at $7.50 per hundredweight. Three cattle were fed out on beet tops and averaged 970 pounds in weight.

A lot of Wyoming grade Herefords were sold the last day of trading last week, which also elicited comment. They were yearlings, averaging 750 pounds, and went to the Globe Grain and Milling Company at 7 cents a pound. Fed out on concentrates until about December 15, these steers are expected to come back on the market for Christmas beef with an addition of 120 to 150 pounds of weight and at an advance of 1½ to 2 cents a pound. These were a very choice lot of feeders of good flesh. Many opportunities to pick up good feeder cattle have already been presented, it is reported, although no packer has been in operation last than a week. Fat cattle, hogs and sheep are in good demand.

Current Offerings

	Coupon	Maturity	Price
Municipal and District Bonds			
xFederal Land Bank	4½	1942	
xCity of Pasadena	4½	1927-40	
xCity of Fullerton	5	1926-42	
xSacramento City High School Dist.	5	1928-49	
xWhittier Water, City Hall, Sewer	5	1934-60	
xCity of Burbank School Dist.	5	1937-47	
xBell School Dist.	5½	1926-41	
xPacific Coast Joint Stock Land Bank	5	1952	
xLincoln Joint Land Bank	5	1942	
Reclamation Dist. No. 1604	6	1935	
xReclamation Dist. No. 1500	6	1930-40	
Public Utility Bonds			
Southern California Edison Co.	5	1944	95
Ohio Power Co. "B"	5	1952	93.50
Milwaukee Elec. Ry. & Light Co.	5	1961	92.25
Pennsylvania Power & Light 1st & Ref.	5	1952	92.75
xSouthern California Gas Co.	5½	1952	98.50
xSouthern Counties Gas Co.	5½	1936	Mkt.
Puget Sound Tel. 1st Mtge.	6	1936	98.50
San Diego County Water Co.	6	1962	97
Western States Gas & Electric Co.	6	1937	96
Utah Power & Light Co. Deb.	6	2022	91
Corporation Securities			
Swift & Co.	5	1932	97
Sinclair Pipe Line Co.	5	1942	95
Brier Hill Steel Co.	5½	1942	100
Sutter Basin Co.	6	1937	98.50
Washington Pulp & Paper Co.	6½	1941	101
W. C. Ellis Bldg. Co.	7½	1930-32	Mkt.
xArlington Heights Fruit Co.	7½	1936-39	Mkt.
xBabbitt Bros: Lands, Inc.	8	1934-40	Mkt.
xValley Ranch Co.	8	1931	103.10
Preferred Stocks			
Pacific Power & Light Co.	7		100
Kansas City Power & Light Co.	7		97

Accrued Interest to Be Added.
xLegal Investment for California Savings Banks.

Circulars Will Be Sent on Request

PASADENA
414 Chamber of Commerce Bldg.
HOLLYWOOD
323 Hollywood Security Bldg.
SAN DIEGO
324 First National Bank Bldg.
SANTA BARBARA
314 San Marcos Bldg.
SEATTLE
PORTLAND
SAN FRANCISCO
CHICAGO
NEW YORK

BLYTH, WITTER & C
521 Trust and Savings Bldg., Los A
Sixth and Spring Streets
Phone Broadway 327

$200,000

Reclamation District No. 2061

6% Coupon Bonds

Dated October 1, 1922 — Due Serially 1930-1940, inclusive — Denomination $1

Interest payable semi-annually January 1st and July 1st, at the office of the County Treasurer, Sonoma County, Santa Rosa, California

Authorized $243,791; Outstanding, $203,791.

EXEMPT FROM PERSONAL PROPERTY TAXES IN THE STATE OF CALIFORNIA AND FROM FEDERAL INCOME TAXES

Application has been made to have these bonds certified as a legal investment for California Savings Banks

Legality approved by Messrs. Goodfellow, Eells, Moore & Orrick, Attorneys, San Francisco

1. These bonds are a first lien on all the land within the District, subject only to State and County taxes, and rank ahead of first mortgages. In 1920, Mr. John C. Moore of Fresno appraised the entire property at a figure which gives a value to the portion within the Reclamation District of over $400,000, or an average of $137.50 per acre. Since that time an additional area has been brought under cultivation and additional improvements made. In October, 1922, this property was reappraised by Mr. Allan Ruddle at $150 per acre, giving a total valuation of $439,000, or over twice the amount of this issue.
2. The District is not a new project but is in successful operation. The reclamation, irrigation and drainage work has been practically completed and the entire acreage is under cultivation. Earnings have averaged a net return during the past five years of more than $36,000 per annum, which is three times the amount necessary for the greatest annual interest charges on these bonds.

DESCRIPTION

Location: This Reclamation District is situated on Tubbs Island in Sonoma County on the south shore of San Pablo Bay. It is 28 miles north of San Francisco, 16 miles from San Rafael, and 8 miles from Petaluma.

Transportation: The property is easily accessible by rail, water, and highway. The Northwestern Pacific Railroad has a station at Sears Point directly adjoining the property. The New State Highway, the short line to Sacramento, is almost completed to Sears Point.

Area: The District has a total area of 2929.76 acres. The net assessable acreage amounts to 2441.88 acres, the difference being in land occupied by levees, canals, ditches and other reclamation works.

Soils: The soils within this District are made up of peat mingled with layers of clay and silt deposits. There is a large amount of humus in the soil and, with cultivation and drainage, the value of this land constantly increases. The main crops have, in the past, consisted of hay and grain, but with the reclamation and irrigation work complete a wide range of vegetables and garden truck can be profitably grown.

Purpose: The purpose of this bond issue is to furnish money with which to purchase the existing reclamation system and to provide a reserve of $40,000 for future improvements to the system.

AMOUNTS AND MATURITIES

$ 8,791 January 1, 1930	$20,000 January 1, 1934	$20,000 January 1, 1938
15,000 January 1, 1931	20,000 January 1, 1935	20,000 January 1, 1939
20,000 January 1, 1932	20,000 January 1, 1936	20,000 January 1, 1940
20,000 January 1, 1933	20,000 January 1, 1937	

Priced to Yield 5¼%

HUNTER, DULIN & CO.
GOVERNMENT, MUNICIPAL AND CORPORATION BONDS

HOLLYWOOD 601 SECURITY BLDG. — I. N. VAN NUYS BUILDING, LOS ANGELES — SANTA BARBARA BOND STATE STREET

PASADENA 310 E. COLO. ST. — SAN FRANCISCO — PHONE MAIN 6801 — OAKLAND — SAN DIEGO 1ST NAT. BK. BLDG.

The information and statistics contained in this circular have been obtained from sources that we deem reliable, and, although not guaranteed, are accepted by us as accurate. All bonds offered subject to prior sale and change in price without notice.

Suggestions for

November Investments

PUBLIC UTILITIES

L. A. Gas & Elect. Corpn.	7s	1931
L. A. Gas & Elect. Corpn.	6s	1942
L. A. Gas & Elect. Corpn.	6½s	1947
San Diego Consolidated Gas	6s	1939
Sierra & San Francisco Power	5s	1949
San Joaquin Light & Power	6s	1950

INDUSTRIALS

Fifth Street Building	6s	1938-47
Holly Sugar Corporation	7s	1937
Sinclair Pipe Line	5s	1942
Milwaukee Electric Ry. & Lt.	5s	1961
New Orleans Public Service	5s	1952
Gulf Oil Co. of Penna.	5s	1937
Western Meat Co.	7s	1932

MUNICIPALS

City of Pasadena	4½s	1927-40
Sacramento School District	5s	1953
Pacific Jt. Stock Land Bank	5s	1952
Federal Land Bank	4½s	1942
Glendale School District	5s	1939

PREFERRED STOCK

L. A. Gas & Electric 6% ..... F. M. A. & N.

BOND & GOODWIN & TUCKER
TITLE INSURANCE BUILDING
LOS ANGELES
SAN FRANCISCO — SEATTLE — PORTLAND

Are Your Investments Up-to-Date?

The current low rates for money have resulted in the redemption, before maturity, of many high coupon bonds.

Are any of your investments callable? How does the call price compare with the present market price? Should you anticipate possible redemption by selling or exchanging now?

If you will supply us with the names of the issues you own, we shall be pleased to give you, without obligation, our recommendation as to holding or exchanging such bonds. You will find it to your profit to keep your investments up to date.

ALVIN H. FRANK & CO.
• INVESTMENT SECURITIES •
805-7 UNION BANK BLDG.
LOS ANGELES — PHONE PICO 6288

...fferings

	Coupon	Maturity	Price	
...	4½	1942	...	...
...	4½	1927-40	...	...
...	5	1926-42	...	...
...	5	1928-49	...	...
...	5	1934-60	...	...
...	5	1937-47	...	...
...	5½	1926-41	...	...
...	5	1952	...	...
...	5	1942	...	...
...	6	1935	...	...
...	6	1930-40	...	...
...	5	1944	95	...
...	5	1952	93.50	...
...	5	1961	92.25	...
...	5	1952	92.75	...
...	5½	1952	98.50	...
...	5½	1936	Mkt.	...
...	6	1936	98.50	...
...	6	1962	97	...
...	6	1937	96	...
...	6	2022	91	...
...	5	1932	97	...
...	5	1942	95	...
...	5½	1942	100	...
...	6	1937	98.50	...
...	6½	1941	101	...
...	7½	1930-32	Mkt.	...
...	7½	1936-39	Mkt.	...
...	8	1934-40	Mkt.	...
...	8	1931	103.10	...
...	7	...	100	...
...	7	...	97	...

...t on Request

...YTH, WITTER & CO.

...Trust and Savings Bldg., Los Angeles
Sixth and Spring Streets
Phone Broadway 327

...t No. 2061

Denomination $1000

...e office of the County
...lifornia
...791.

...THE STATE OF
...E TAXES
...as a legal investment

...& Orrick, Attorneys.

...t, subject only to State and
...r. John C. Moore of Fresno
...the portion within the Recla-
...re acre. Since that time an
...nal improvements made. In
...ddle at $150 per acre, giving
...is issue.
... The reclamation, irrigation
...tive acreage is under cultiva-
...e years of more than $36,000
...he greatest annual interest

... in Sonoma County on the north
...les from San Rafael, and 6 miles

...nd highway. The Northwestern
...perty. The New State Highway,

... assemble acreage amounts to
... ditches and other reclamation

...with layers of clay and silt de-
...tion and drainage, the value of
...ested of hay and grain, but with
...bles and garden truck can be

...h which to purchase the existing
...rovements to the system.

$20,000 January 1, 1938
20,000 January 1, 1939
20,000 January 1, 1940

...& Co.

...BONDS
SANTA BARBARA
1000 STATE STREET
SAN DIEGO
1ST NAT. BK. BLDG.

...that we deem reliable, and, although not
... and change in price without notice.

At Last!

A Mortgage Without Worry!

...you a mortgage that you would like to replace or renew? ...ould you like to feel justified in having a mortgage on your ...home?

We will lend from $2000.00 to $7500.00 at six ...cent on high-class residences only (including double ...et houses,) located in Los Angeles, Glendale, ...adena, South Pasadena, Alhambra, Long Beach, ...ywood Hills or Santa Monica, on the monthly repayment ...an and guarantee that if the death of the borrower ...fore the loan is repaid we will cancel the bal- ...due and return in cash the amount paid in on the ...cipal.

...ll commissions charged borrower.

...No loan made until improvements are completed.

...Our loans cost no more than the other kind, BUT ours will pro- ...tect your family while the other may eject them.

...You may pay your mortgage gradually if you live, and instantly if ...you die.

Leave a Home—Not a Mortgage!

Alex. A. Dewar, Representing
The Equitable Life Assurance Society of New York.
608-625 Merchants' Natl. Bank Bldg.

Tested By Time

For over thirty-five years Los Angeles investors have found safety and profit in the ownership of our

6% Investment Certificates

backed by the safest of all security—first mortgages on improved real estate—and absolutely guaranteed by this long-established association they offer you a sound investment, yielding 6%, free from all State or local taxes.

Issued in even hundreds from $100 up. Ask for Booklet "B" "Safety" and Profit."

SOUTHERN CALIFORNIA
Metropolitan
LOAN ASSOCIATION
431 WEST FIFTH STREET
LOS ANGELES PHONE PICO 3496

Do You Believe in the Future of Los Angeles

THE SECURITY BEHIND THIS BOND INCREASES WITH THE GROWTH OF LOS ANGELES

A Safe Bond

We offer to the conservative investor a First Closed Mortgage on an eleven story, steel frame, fireproof department store building now under construction on a 99 year leasehold, at Fifth and Broadway

This building has been leased for a period of thirty years and will be occupied by the well known Fifth Street Store.

The annual rental for this building under the terms of the lease is $159,996 after 1922 --- which is more than twice the amount of the annual interest requirement after deducting the ground rent.

Serial maturities to meet your individual requirements.

"Know us by our Offerings"

Yielding about 6.40%

Banks, Huntley & Co.
612 STOCK EXCHANGE BLDG. *Los Angeles* TELEPHONE PICO 4300
HOLLYWOOD SAN DIEGO SANTA MONICA RIVERSIDE

It is impossible to give all of the features of this attractive First Mortgage Bond in this announcement. If you are interested, we advise you to get in touch with our nearest office as soon as possible, either in person, by phone, or by mailing this coupon.

Name .....

Address .....

Earnings Guaranteed

The entire output of developed water power of the Power Corporation of New York has been sold under a long-term contract which guarantees an annual income sufficient to pay all operating expenses, taxes, maintenance, depreciation, interest charges and sinking fund and dividend requirements.

The Power Corporation of New York

First Mortgage Sinking Fund 6½% Bonds, Series "A," due November 1, 1942, are priced at 100 and interest to yield 6½% and are a direct first mortgage upon the entire holdings of the Company, from which net earnings under this contract alone are computed to exceed double the interest charges on these bonds.

For Further Information Call, Phone 822-201, or Write

HOWARD N. MARTIN & CO.
INVESTMENT SECURITIES
609 STOCK EXCHANGE BLDG. TELEPHONE 822-201
LOS ANGELES, CALIFORNIA

POULTRY PRICES ON LOCAL MARKET

Hens, under 3½ lbs., per lb.	$ .22
Hens, 3½ lbs. and up each, per lb.	.23
Hens, colored, 4 lbs. and up each, per lb.	.25
Broilers, 1 to 1½ lbs. each, per lb.	.26
Broilers, 1½ to 2 lbs. each, per lb.	.28
Fryers, 1½ to 2 lbs. each, per lb.	.26
Roasters, soft bone, over 3 lbs. and up, lb.	.26
Stags, per lb.	.18
Old roosters, per lb.	.18
Ducklings, Pekings, 3½ lbs. and up, lb.	.24
Ducklings, other than Pekins, 3½ lbs. and up, per lb.	.22
Old ducks, 3½ lbs. and up each, per lb.	.20
Geese, per lb.	.20
Young tom turkeys, 15 lbs. and up each, per lb.	.28
Young tom turkeys, dressed, 12 lbs. and up each, per lb.	.34
Hen turkeys, 8 lbs. and up each, per lb.	.32
Hen turkeys, dressed, 7 lbs. and up each, per lb	.37
Old tom turkeys, per lb.	.31
Old tom turkeys, dressed, per lb.	.36
Small hen turkeys, under 8 lbs., per lb.	.15
Small young tom turkeys, under 12 lbs., per lb.	.15
Squabs, light to heavy, per lb.	.30@.35
Capons, 8 lbs. and up each, per lb.	.43
Belgian hare, 2 and 3½ lbs. each, per lb.	.17
Belgian hare, 3½ to 5 lbs. each, per lb.	.12
Belgian hare, old, per lb.	.08

HORSE AUCTION ATTRACTS BUYERS

[EXCLUSIVE DISPATCH.]

CHICAGO, Nov. 7.—The second day of the auction sale was well attended by eastern buyers in the horse department and everything that measured up to buyers' requirements found a ready outlet at steady to strong prices. Good buggers are in good demand for the lumber camps of Maine and Michigan and buyers are paying around $175 to $200 for the right kind of heavy rugged drafters. Eastern tanning outfits are in the market for a quantity of good chunks.

Best heavy drafters $175@$250; fair to good drafters, $150@$175; poor to fair drafters, $90@$125; plain wagon horses, $60@$100; blemished chunks, $30@$75.

Local demand was light and prices steady. Some city buyers got a few loads of medium weights workers at $100@$150, while the discards went to peddlers mainly at $40@$75.

Legal

THE TIMES-MIRROR COMPANY
NOTICE OF SPECIAL MEETING OF STOCKHOLDERS

Notice is hereby given that a Special Meeting of the Stockholders of The Times-Mirror Company, a California corporation, is called to be held at the principal office of said company, to wit: Room (7), The Times Building, 100 N. Broadway in the City of Los Angeles, County of Los Angeles, State of California, on Tuesday the twelfth day of December, 1922, at eleven o'clock a.m. to consider and take action upon the following resolution duly adopted by the Board of Directors of said company at a Special Meeting thereof duly called and held on October 10, 1922.

RESOLVED: That in the judgment of the Board of Directors of The Times-Mirror Company, a California corporation, it is advisable and most for the benefit of said company that the capital stock thereof be increased from three million eight hundred and forty thousand dollars, divided into three thousand eight hundred forty shares of the par value of one thousand dollars each, to five million seven hundred sixty thousand dollars divided into five thousand seven hundred sixty shares of the par value of one thousand dollars each.

And for the transaction of such other business as may properly come before the meeting.

MARIAN OTIS CHANDLER,
Secretary.

Los Angeles, California,
October 10, 1922.

NEW BANK FOR CITY'S STOCK YARD

Institution Authorized by the State Superintendent; Capital $250,000

Articles of incorporation for the Southwest State Bank have been approved by Jonathan S. Dodge, State Superintendent of Banks. This new institution will be located in one end of the new Livestock Exchange Building in the Los Angeles Union Stockyards. The new bank will have an authorized capital of $250,000. The amount paid in at this time in cash will be $120,000, but it is expected that the full capital will soon be required in order to handle the extensive business at the stockyards. It has been estimated that the cash transactions at that point will exceed $200,000 per day. The directors behind the bank are Arthur Y. Leonard of Chicago, who is now a director in the National Livestock Bank, Stockyards Savings Bank and the West Side Trust and Savings Bank, all of that city, besides being financially interested in many other banks in the Middle West.

J. A. McNaughton, who is now a resident of Los Angeles, is vice-president of the Los Angeles Union Stockyards and was formerly connected with stockyard banks at Wichita; Leo M. Meeker of Long Beach, president of the Long Beach National Bank and interested in other banks in this county; P. H. O'Neil, well-known cattle man, resident of Los Angeles for many years; Francis S. Harmond of Pasadena, John L. Knorpp, resident of Los Angeles for seven years and president of the Southwest Cattle Loan Company, will be cashier and manager of the new bank.

LIVE-STOCK MARKETS AT VARIOUS CENTERS

[BY A. P. NIGHT WIRE.]

CHICAGO, Nov. 7.—Hogs—Receipts, 38,000; market 10 to 15 lower; bulk, 150 to 190-pound averages, 8.35 to 8.45; 210 to 300-pound butchers mostly 8.00 to 8.30; top, 8.45; packing sows, 7.15 to 7.90; desirable kinds around 8.50; heavyweight, 8.20 to 8.05; medium weight, 8.40 to 8.45; light weight, 8.35 to 8.50; light light, 8.35 to 8.50; packing sows, smooth, 7.50 to 7.90; packing sows, rough, 7.15 to 7.90; killing pigs, 8.40 to 8.65.

Cattle—Receipts, 1100; market strong to higher on all killing classes; quality plain; western steers in moderate supply; good best heifers active; strong choice yearlings, 13.00; some lots higher; little done on western steers early; stockers and feeders steady; outsiders buying choice veal calves; upward to 11.00; packers paying 10.50 and above; trade being largely 25 higher on veales, quality considered.

Sheep—Receipts, 11,000; fat lambs active; opening sales 25 to 50 higher; early top natives, 14.25 to packers; choice fed westerns, 14.25 to shippers; 14.00 to packers; light supply rangers mostly feeders; no early sales; sheep around steady.

SOUTH ST. PAUL, Nov. 7.—Cattle—Receipts, 3500; market generally steady; common and medium beef steers, 4.50@8.00; bulk, 6.75; butcher cows and heifers, largely 2.00@5.25; few better offerings on up to 7.00; canners and cutters largely 1.25@2.75; bologna bulls, 3.00@5.50; calves, receipts, 2500; market steady; best lights largely 8.00@8.25.

Hogs—Receipts, 12,000; market averaging strong to around 10c higher; range, 7.90@8.00; bulk, 7.85@8.00; bulk good pigs, 8.25.

Sheep—Receipts, 3000; lambs fully 25c higher; some 50c up; bulk fat lambs, 13.00; best, 13.25; sheep steady to 25c higher; fat ewes, 5.00@6.50.

KANSAS CITY (Mo.) Nov. 7.—Cattle—Receipts, 19,000; beef steers dull, steady with yesterday's late decline; early top, 8.50; bidding still back; butcher stock and bulls active; steady to strong; many heifers, 6.00@6.50; most canners around 2.25; bulls, bidding cutters, 3.00@3.25; bulk vealers, 8.50@9.00; few 9.50.

Hogs—Receipts, 11,000; dull; mostly 10c lower; spots 15c off early; 8.15; shipper top, 8.10; light lights, 7.75@8.25; bulk desirable, 190 to 240 pounds, 8.00@8.10; heavy butchers mostly 7.90@8.10; mixed weight sand quality, 7.75@7.90; bulk of sales, 7.70@8.10; packing sows steady; bulk, 7.10@7.65; stock pigs steady; mostly 7.50@8.00.

Sheep—Receipts, 4000; fairly active; fat lambs 25c to 50c higher; fat sheep steady to 25c higher; feeders steady to strong; best native lambs, 14.00; few western mixed; quality plain; bulk, 4.50@5.

OMAHA, Nov. 7.—Hogs—Receipts, 4000; active; steady to strong; bulk packing grades, 7.25@7.80; bulk, 200 to 320-pound butchers, 8.00@8.15; top, 8.20.

Cattle—Receipts, 7000; beef steers slow; about steady; choice grades scarce; best here 10.85; she stock fully steady; spots higher; other classes generally steady.

Sheep—Receipts, 12,000; lambs and yearlings strong to 25c higher; top westerns, 14.00; western fed lambs, 13.75; bulk fed clipped lambs, 13.75@13.90; top, 13.10; fed yearlings, 11.60; sheep and feeders steady; fed ewes, 7.00.

ST. JOSEPH (Mo.) Nov. 7.—Hogs, receipts 4000; lights and butchers active to shippers 10c to 25c lower; 8.10 paid; packer marks taken a few early sales around 10c lower; early packer top 8.00; packing sows uneven; 10c to 15c lower; mostly 7.00@7.25.

Cattle, receipts 2000; mostly about steady; stockers and feeders weak to lower; beef steers and yearlings practically all short fed and warmed up kinds; one load 1300-pound steers, 9.25; bulk, 8.50 down; beef cows mostly 5.50@6.50; few choice head, 6.60; canners, 2.00@2.25; veal calf top, 9.00; two loads yearling feeders, 6.85; stock calves, 5.00@6.00.

Sheep, receipts 2000; fat lambs, 25c higher; sheep, about steady; shipped lambs, 13.50@13.75; wooled, 12.90@13.75; fat ewes, 6.50 down; nothing choice here.

PORTLAND (Or.) Nov. 7.—Cattle, nominally steady, demand quiet, receipts, 68

Sheep, 25c higher; receipts, 1000 centrum. East mountain lambs, 10.50@11.00; choice valley, 10.50@11.50; medium, 8.50@10.50; common, 8.50@8.50; culls, 6.75@8.50; light yearlings, 8.50@9.50; heavy, 5.00@8.50.

Los Angeles Market

[Furnished by Federal-State Live Stock Market News Service, 1014 Pacific Finance Building, Los Angeles.]

Tuesday's estimated receipts: Cattle, 800; calves, 100; hogs, 100; sheep, none.

Actual receipts, Monday, Nov. 6, 1922: Cattle, 288; calves, 247; hogs, 104; sheep, none.

Cattle—With only a handful of cattle on sale today and most of the arrivals on the common to medium order, the market was slow, with prices steady. The first load of best-top steers to arrive at the yards came from Orange county, California. There were 25 head in the shipment, averaging 964 pounds, and they went in a load packer at $7.50. A load of common Arizona steers, averaging 720 pounds, went at $6.50.

Arrivals of desirable fat cows were also light. A load of common to medium Texas cows brought $3.00 and 15 common Arizona cows, averaging 1158 pounds, sold at $4.00. A number of canner cows brought $2.00.

There were a few loads of feeders on hand and, while there was some country inquiry, no sales were reported up to 3 o'clock.

Calves—There was no change in the calf market and clearance was slow.

Hogs—Receipts of hogs at the yards were limited to 5 car of low quality Utah porkers. In the shipment were 85 head, averaging 150 pounds, at $10.50; 3 sows, averaging 350 pounds, at $5.00, and 2 head, averaging 310 pounds, at $4.50. Strictly good, grain-fed porkers were commercially quoted up to $11.00 or better.

Sheep and Lambs—There were no fresh receipts of sheep and lambs. Good demand prevails for fat stock and quotations are nominally steady.

Quotations, based upon actual sales at the Union Stock Yards, follow:

Cattle—Beef steers, good grade, 7.75@8.25; medium grade, 7.00@7.75; common grade, 6.00@6.75; best cows, good grade, 6.75@6.25; medium grade, 5.00@6.75; common, 4.00@4.75; canners and cutters, 2.50@3.00; bologna and butcher bulls, 3.00@4.00.

Calves—150 to 300 pounds, good and choice, 7.75@8.25; 300 to 350 pounds, 7.25@7.75; 250 to 300 pounds, 6.75@7.25; over 300 pounds, 6.00@6.75.

Hogs—Good and choice, grain-fed Californians, 150 to 200 pounds, 10.75@11.25; 200 to 250 pounds, 10.25@10.75; 250 to 300 pounds, 9.00@10.00; over 300 pounds, 8.00@8.50; smooth sows, 250 to 300 pounds, 7.50@8.00; rough sows, 250 to 300 pounds, 7.00@7.50; over 300 pounds, 6.00@7.00.

Sheep and Lambs—(Full wooled) lambs, good and choice, 13.25@13.75; medium grade, 12.50@13.25; ewes, medium and good, 6.75@7.50; yearling wethers, medium and good, 8.00@9.50; aged wethers, 7.00@7.50.

CALIFORNIA HIDE MARKET

Quotations furnished by California Hide Corporation for month delivered to its warehouse, 1040 Santa Fe avenue. Receipts from the interior for the twenty-four hours ending at 10 a.m. yesterday were: 419 hides, 107 pelts, 3000 pounds tallow.

Green salted hides—No. 1 steers, 45 per lb.; No. 1 cows, 13 per lb.; No. 1 bulls, 12 per lb.; No. 2 hides, 1½ less per lb.; grubby hides, 1½ less per lb.; kosher hides, 1 less per lb.; glue hides, 5 per lb.; No. 1 horse hides, over 50 lbs., 1.50 each; No. 1 horse hides, 40 to 50 lbs., 1.00 each; No. 1 horse hides, 30 to 40 lbs., 1.50 each.

Green hides—No. 1 steers, 12½ per lb.; No. 1 cows, 11 per lb.; No. 1 bulls, 9 per lb.; No. 2 hides, 1½ less per lb.; kosher hides, 1 less per lb.

Calfskins and kipskins—No. 1 calfskins, under 15 lbs., 18 per lb.; No. 2 calfskins, under 15 lbs., 16 per lb.; No. 1 kips, 15 to 30 lbs., 15 per lb.; No. 2 kips, 15 to 30 lbs., 14 per lb.; grubby skins, 1½ less per lb.; kosher skins, 1 less per lb; glue pelts, 6 per lb.; shanks, 10@50 each.

Dry flint hides—No. 1 hides, 16 and up, 17 per lb.; No. 1 kips, 6 to 16 lbs., 17½ per lb.; No. 1 calfskins, under 6 lbs., 18 per lb.; No. 2 hides and skins, 2 less per lb.; glue calfskins, 9 per lb.; glue hides and kips, 8 per lb.

Pelts—Large, long wool, 1.00 each and up; medium, 25@1.00 each; short wool and shearlings, 10@25 each.

Goat skins—No. 1 common, 10@20 each; No. 2, 5@10 each; badly damaged and small kids, worthless.

Tallow—Yearlings, 6½ per lb.; No. 1, 5½ per lb.; No. 2, 5 per lb.

Wool—According to quality and condition, 20 per lb.

GASOLINE PRICES

[EXCLUSIVE DISPATCH.]

CHICAGO, Nov. 7.—Gasoline tank wagons, 18c; service stations, 20c; machine, 17.7. Oils, summer, 11.4; winter, 11.8. Turpentine in barrels, 11½. Linseed, raw, 1.04; boiled delivery, .91; boiled, 91.94. Kerosene, 21.87; deodorized stocks, 24c.

NEW ISSUE

$4,000,000

Boston and Maine Railroad

Mortgage 6% Gold Bonds
Noncallable

Dated January 1, 1923 — Due January 1, 1933

Coupon bonds, $1,000 denomination, registerable as to principal. Coupon and registered bonds interchangeable. Interest payable January 1 and July 1 in New York and Boston.

OLD COLONY TRUST COMPANY AND S. PARKMAN SHAW, JR., BOSTON, TRUSTEES.

The following is based on a letter from Mr. James H. Hustis, President of the Boston and Maine Railroad:

These $4,000,000 bonds are part of an issue of $112,204,979 and are secured by a first mortgage on 1,651 miles of line owned by the Company, subject only to $2,838,000 underlying bonds on 153 miles. In addition to the above mileage, the Boston and Maine operates under lease agreement, trackage rights, etc., 636 miles of line, making a total operated of 2,287 miles. Other property on which these bonds are secured by a first mortgage includes railroad repair shops, one of which cost nearly $3,000,000 and is said to be one of the best equipped in the United States, and valuable freight and passenger terminals in and about the city of Boston and at other important industrial centers. The Boston facilities comprise very extensive freight yards and some of the most favorably situated and best equipped shipping facilities on the Atlantic seaboard.

The tentative final valuation placed on the Boston and Maine and leased lines by the Interstate Commerce Commission, including additions since date of valuation, amounts to over $273,600,000. In arriving at this valuation, the Commission deducted approximately $50,000,000 for depreciation. As the funded debt, including the par value of stocks and leased lines and equipment notes, amounts to only $138,201,079, there is practically $2.00 of property value per each $1.00 of indebtedness.

For the so-called "test period," the Boston and Maine had a balance, after fixed charges and after allowing for normal dividends on preferred stock, of $1,735,029, equivalent to 4.39 per cent on $39,505,100 common stock. The net corporate income for the "test period," before fixed charges, was $10,202,825, equivalent to 1.44 times the present fixed charges of $7,070,815, which includes increased interest charges due to refunding operations and to large capital expenditures since the "test period." These capital expenditures amount to more than $21,000,000 for additions, improvements and equipment and should materially increase the normal net earning capacity.

The "test period" above referred to was used by the United States Government in determining a fair compensation for the railroads under Federal control and the earnings of this "test period" were considered an indication of normal earning capacity.

The Boston and Maine is rapidly recovering from the depression of 1921. For the first eight months of 1922, net railway operating income was greater by $7,554,719 than for the corresponding period of the previous year and is now in excess of fixed charges.

We offer the above bonds, subject to prior sale, to approval of our counsel, Messrs. Ropes, Gray, Boyden & Perkins, and to authorization by the public authorities having jurisdiction.

Price 95½ and accrued interest, yielding about 6.62%

It is expected that temporary receipts of the Company, exchangeable for definitive bonds when issued, will be available for delivery on or shortly after the 15th of November.

Cyrus Peirce & Company
LOS ANGELES—SAN FRANCISCO—NEW YORK

Merrill, Oldham & Co.
BOSTON

Blodget & Co.
BOSTON—CHICAGO—NEW YORK

Paine, Webber & Co.
BOSTON—CHICAGO—NEW YORK

Reilly, Brock & Co.
PHILADELPHIA

All statements herein are official, or are based on information which we regard as reliable, and while we do not guarantee them, they are the data upon which we have acted in the purchase of this security.

WE OWN AND OFFER

150,000

WHITTIER UNION HIGH SCHOOL DISTRICT

Los Angeles County, California

5% BONDS

Dated April 1st, 1922 — Denomination $1000

Interest payable semi-annually April 1 and October 1; both principal and interest payable at the office of the County Treasurer, Los Angeles, California.

Exempt from Personal Property Tax in California
Free from Federal Income Tax. Legal Investment for California Savings Banks.
Acceptable as Security for Postal Savings Deposits.

FINANCIAL STATEMENT
(As Officially Reported)

Assessed Valuation, 1922	$21,338,230
Total Bonded Debt (including this issue)	353,500

Total Bonded Debt less than 2% of Assessed Valuation.
Present Estimated Population, 38,000.

Whittier Union High School District, covering an area of fifty-two square miles, includes within its limits the prosperous city of Whittier, as well as eight high school districts. The total bonded debt of the Union High School district is very low, being less than 2% of the 1922 assessed valuation.

MATURITIES: 6000 ANNUALLY, 1924 TO 1948

PRICED TO YIELD 4.40%

The legality of this issue is subject to approval of Messrs. O'Melveny, Milliken, Tuller & Macneil

WILLIAM R. STAATS COMPANY
Established 1887

GOVERNMENT, MUNICIPAL AND CORPORATION
BONDS

640 SOUTH SPRING STREET, LOS ANGELES
SAN FRANCISCO SAN DIEGO PASADENA

THE NATIONAL CITY COMPANY BUILDING NEW YORK

Republic of Haiti
6% Gold Bonds, Due 1952

Issued with the agreement of the President of the United States in accordance with a treaty of Sept. 16, 1915

Non-Callable for 15 Years Except for the Sinking Fund
Price to yield over
6.25%
Circular on request.

The National City Company
Offices in more than 50 cities.
512 West Sixth St., Los Angeles.
Telephone 10203.

Unlisted Stocks

WANTED
Cleveland Discount
Trinity Portland Cement

FOR SALE
Hellman Coml. Tr. & Savings Bank.

TENNEY WILLIAMS CO.
(Established 1916)
702 Van Nuys Bldg. Phone 12581.

First Securities Company

AFFILIATED IN OWNERSHIP WITH
THE FIRST NATIONAL BANK OF LOS ANGELES
PACIFIC-SOUTHWEST TRUST & SAVINGS BANK

The fertility of the Valley of the Nile is not more wonderful than that of the Imperial Valley of California. A soil one hundred feet in depth gives remarkable yields, while aided by its peculiarly favorable climate

Imperial Valley

produces a greater diversity of crops probably than any area in the world.

Bonds of the Imperial Irrigation District are the obligation of the entire productive section of the Valley, ranking ahead of all first mortgages and payable by tax lien upon the land.

This investment offers a yield of 5.90%, entirely free from Income Taxation. A more complete description will be gladly furnished upon request.

TELEPHONE 622-361
SIXTH FLOOR ~ TRUST & SAVINGS BLDG. ~ LOS ANGELES
ORDERS MAY ALSO BE PLACED AT
THE FIRST NATIONAL BANK OF LOS ANGELES AND ITS AGENCIES
PACIFIC-SOUTHWEST TRUST & BANK AND ITS BRANCHES

Crop Estimates on Grains Are Released Today

[EXCLUSIVE DISPATCH]

CHICAGO, Nov. 7.—The government report is due tomorrow afternoon. Its principal feature will be the estimate on corn based on preliminary husking returns and the stocks of corn in farmers' hands and weight per measured bushel of small grains. Estimates on the corn crop range from 2,760,000,000 bushels to 2,835,000,000 bushels, with the trade generally looking for about 2,800,000,000 bushels. Last month the crop was 2,853,000,000 bushels, compared with 2,592,000,000 bushels last year and a five-year average of 2,851,000,000 bushels. Farm reserves to November 1 are estimated at 150,000,000 to 185,000,000 bushels and will compare with 295,000,000 bushels last year and 69,190,000 bushels at the five-year average. Wheat weighed 57 pounds per measured bushel last year, oats 32¾ pounds, barley 44.4 pounds. Grain markets in Liverpool, Buenos Aires and Winnipeg were higher Tuesday, although all American markets were closed owing to the election holiday.

Liverpool wheat opened ⅛ to ¼ pence higher, but closed ¼ pence lower, as compared with Monday's close. Buenos Aires started steady to ⅛c higher on wheat and corn, unchanged for oats and ⅛c to 1c lower on flax. Winnipeg wheat opened strong and advanced 1@1½c and finished with net gains of ⅞@1⅛c. December led in strength. Trading there was not heavy, owing to the Chicago market being closed. A feature of the trading was buying of November wheat against sales for May and late buying by exporters. There was also some hedging sales, all of which was absorbed.

CLOSING QUOTATIONS AT SALT LAKE CITY

[EXCLUSIVE DISPATCH]

SALT LAKE, Nov. 7.—Closing quotations:

	Close		Close
Alta, Mich	.08	Iron Blossom	.27½
Albion Con	.08	Keystone	.46
Am. Nat. M. Co.	.01½	Kennebec	.02½
Alta, Tunnel	.02½	Lehi Tintic	.04
Big Hill	.07½	Lessons	.00¾
Big Cott. Cast	.05	May Day	.01½
Beaver Cooper	.01	Mont. Bingham	.04½
Black Metal	.08	New Quincy	.06½
Bingham Mines	20.00	North Standard	.01⅛
Cent. Eureka	.02	Park City Mines	2.50
Columbus Rexall	.20	Park Utah	5.50
Colo. Con	.03½	Pluton	.50
Crown Point	.04	Placha Bristol	.01½
Cardiff	.35	Price Mining	.03¾
Daly	.50	Provo	.04
Emma Silver	.02½	Sells	.01½
Emerald	.10	Syndicate	.09¾
Eureka Mines	.01	S. C. Con	2.50
E. Crown Point	.02	S. L. Con	.30
E. Tintic Coal	.03½	Sagamore Con	.02
Ex. Antelope	.04¾	Tip Top	.09¾
Eureka Lilly	.07	Tintic Standard	5.50
Eureka Hollins	.02½	Utah Con	.09¾
Gold Chain	.04½	Union Chief	.02
Galena	.05	Walker Mining	5.62
Hamburg Mines	.02	Woodlawn	.03
Howell	.02½		

METAL MARKETS

Market Review

CLEVELAND (O.), Nov. 7.—Daily Metal Trade today says: "Western railroads continue to place good car orders in Chicago district where they also buy steel for repairs in own shops. Youngstown district mills face keener competition for new business and prices are easier with mills anxiously awaiting opening of new quarter's sheet bar prices. New England hy-product coke makers are sold practically through first half of next year. Stock tin plate is bought to satisfy immediate needs of users since mill deliveries are slow. Domestic pigiron buyers at New York hesitate to purchase into next year, while foreign irons are declining in price. New York metal markets are closed, election day."

Denver Metals

DENVER (Colo.) Nov. 7.—Silver, American 99¾c; London, 77¼d; lead, 7.40; copper, per pound, 14c; zinc, 7.12½c; tungsten per unit 7.75@8.25.

POUND STERLING HITS NEW HIGH ON BOURSE

[BY A. P. NIGHT WIRE.]

PARIS, Nov. 7.—The pound sterling made a new high record on the Paris Bourse. The average quotation was 69 francs, 50 centimes, or 2 francs, 5 centimes above the previous top mark of 67 francs, 45 centimes, reached in April, 1920.

CALIFORNIA BEAN MARKET

Following are the selling prices for dried beans per 100 pounds in carloads f.o.b. California common selling points as quoted yesterday by the California Bean Growers' Association: Large Whites, 8.25; small whites, 8.10; pinks, 8.70; Mexican reds, 8.75; red kidneys, 6.75; Henderson bush, limas, 10.25; cranberry beans, 7.60; navies, 7.40; blackeye beans, 8.50.

SUBDIVISION
Syndicate Forming

Present operations netting remarkable profits. Values have advanced 200% in month. Additional capital in sums of $5000 to $25,000 needed to secure equally desirable property for quick resale in business and income lots. Two national projects behind this!

100% PROFIT

Long record of successes best guarantee of security for your investment. Your profit 100%. Los Angeles on eve of greater industrial prosperity. Share in most rapidly advancing real estate values.

Address A. KENNEDY,
707 Van Nuys Bldg.,
Los Angeles, Cal.

BUY "MIDVEIN"
205 Oil Acres Between
Santa Fe Springs and Signal Hill

MIDVEIN OIL & REFINING COMPANY
LOS ANGELES
919 Story Bldg. Tel. 129-69.

ATTENTION
Mfgrs. and Jobbers

Experienced Sales Executive with thorough knowledge of Advertising desires connection with responsible established Company. If you want a man whose past record will stand investigation and who is accustomed to producing results, you will find it profitable to get in touch with advertiser. The best of references, both business and personal, will be gladly furnished at time of interview. Address R. Box 469, TIMES BRANCH.

Santa Fe Springs
We Buy and Sell all Units
J. B. HALBERT & CO.
501 L. A. Stock Exchange Bldg.
Tel. 821-852

ARE YOU INTERESTED IN SANTA FE SPRINGS?

Burton furnishes a report on the field, which is free by addressing
BURTON
Box 234 Santa Fe Springs, Cal.

"Tin Box Treasures"

REGULARLY investors come to us with long lists of securities—heritages most times—seeking our opinion of their present value. Frequently we find among them securities that have ornamental value only.

These "tin box treasures" are not so much the result of poor choice, but lack of contact with developments in the companies and proper supervision. Changing conditions affect the most stable issues.

Our clients are guarded against such losses through our Service. They are helped in many ways to make more satisfactory investments. Our free booklet "The Art of Wise Investing" will explain. Send for a copy.

MOODY'S INVESTORS SERVICE
35 Nassau Street, New York City
BOSTON 31 Milk St. | PHILADELPHIA Real Estate Trust Bldg. | CHICAGO First National Bank Bldg. | LOS ANGELES Pacific Mutual Bldg.

7¾% Investment

With no bother of collecting interest, No troublesome details to annoy you.

$3000 in Security for $1000 Invested.

This is not a promotion or stocks, but a safe, sound security with both interest and principal payable at the
FIRST NATIONAL BANK OF LOS ANGELES.
Full Particulars on Request.
E. L. McCORMACK & CO.
802 Van Nuys Building.

WE OFFER $2000 UP
7%
FIRST MORTGAGES
New Homes "40% Valuations"
Payment Guaranteed by
Angeles Mesa Land Company
Capital and Earned Surplus, $1,000,000.
612 NEW PANTAGES BLDG., SEVENTH AND HILL.
W. F. JEFFRIES, PRES.
60215—11184.

20% CASH BUYS ANY SANTA FE SPRINGS or SIGNAL HILL UNITS or OIL STOCKS, balance in 10 to 20 monthly payments. Same terms on any listed or unlisted stocks. See MR. BRIGGS.
ROBERT MARSH & CO.
200 Marsh-Strong Bldg. Phones 10175, Pico 2412

G. Brashears & Co.
Bonds
Government, Municipal, Corporation.
602 Security Bldg.
61869
Los Angeles

A directorate that satisfies conservative bond investors

-this booklet free

Officers and Directors

MORGAN ADAMS,
President, Mortgage Guarantee Company
WM. H. ALLEN, Jr.,
President, Title Insurance & Trust Co.
W. M. ARMSTRONG, Capitalist
DONALD H. ARMSTRONG,
Vice-President, California Company
L. C. BRAND,
President, Title Guarantee & Trust Company
HARRY CHANDLER,
President, Times-Mirror Company
J. H. COVERLEY,
Vice-President, Title Insurance & Trust Company
E. L. DOHENY,
President, Mexican Petroleum Company
J. R. FISHBURN,
President, Merchants National Bank
W. G. KOLLOCK,
President, California Company
HARRY LEE MARTIN,
Vice-President, Mortgage Guarantee Company
FRANK R. SEAVER,
Mexican Petroleum Company
A. E. VAN COURT,
Sec'y and Treas., California Company

The above men are directing Companies whose capital and surplus exceeds $185,000,000.

The investment service of the California Company is thorough, comprehensive, dependable, and complete. We study the individual requirements of each investor—and *meet them correctly.*

California Company
BONDS
626 So. Spring Street
PASADENA — REDLANDS — SAN DIEGO — LONG BEACH

$1,000,000
Los Angeles City High School District
$1,000,000
Los Angeles City School District

4½% Gold Bonds

Dated September 1, 1922 — Due Serially as Shown Below

Denomination $1000

Interest payable March 1 and September 1, at the office of the County Treasurer, Los Angeles, or in New York City

TAX EXEMPT IN CALIFORNIA

EXEMPT FROM ALL FEDERAL INCOME TAXES

Acceptable as Security for Postal Savings Deposits and a Legal Investment for California Savings Banks

FINANCIAL STATEMENT
(As officially reported)

	School District	High School Dist.
Assessed Valuation Taxable Property	$880,727,346	$894,472,...
Total Bonded Debt, Including this Issue	11,273,800	6,...
Approximate Area, Square Miles	621	...
Estimated Population	775,000	...

Los Angeles is the largest city in the United States west of St. Louis and is the financial and commercial center of the entire Southwest.

Los Angeles showed between 1910 and 1920 the greatest increase in population of any of the twenty-five major cities in the United States. Population in 1920 was 575,480, and is now estimated at over 700,000.

Los Angeles City School District and High School District include the entire City of Los Angeles and some adjacent territory.

Legality Approved by John C. Thomson, Esq., New York

MATURITIES

$50,000—September 1, 1923	$50,000—September 1, 1936	$50,000—September 1, 19...
50,000—September 1, 1924	50,000—September 1, 1937	50,000—September 1, 19...
50,000—September 1, 1925	50,000—September 1, 1938	50,000—September 1, 19...
50,000—September 1, 1926	50,000—September 1, 1939	50,000—September 1, 19...
50,000—September 1, 1927	50,000—September 1, 1940	50,000—September 1, 19...
50,000—September 1, 1928	50,000—September 1, 1941	50,000—September 1, 19...
50,000—September 1, 1929	50,000—September 1, 1942	50,000—September 1, 19...
50,000—September 1, 1930	50,000—September 1, 1943	50,000—September 1, 19...
50,000—September 1, 1931	50,000—September 1, 1944	50,000—September 1, 19...
50,000—September 1, 1932	50,000—September 1, 1945	50,000—September 1, 19...
50,000—September 1, 1933	50,000—September 1, 1946	50,000—September 1, 19...
50,000—September 1, 1934	50,000—September 1, 1947	50,000—September 1, 19...
50,000—September 1, 1935	50,000—September 1, 1948	50,000—September 1, 19...
		50,000—September 1, 19...

Price to Yield 4.35%

Drake, Riley & Thomas
Government, Municipal and Corporation Bonds
314 Van Nuys Bldg., Telephone Pico 787
Los Angeles
San Francisco Pasadena Santa Barbara

The information given herein is obtained from official sources, and although not guaranteed by us, is believed to be accurate as to that upon which we have ourselves relied.

COMMON LAW COMPANIES
Organize under Declaration of Trust. Many advantages. Legal everywhere. Managed by trustee. Limited liability. No State organization fees, reports or franchise tax. Meet or do business anywhere. Better than a corporation or partnership. Booklet free.
MODERN ORGANIZATION COMPANY,
204 South Broadway,
Los Angeles, California.

INVESTMENT SECURITIES
Aronson and Company
Herman W. Hellman Bldg.
Phone Broadway 5780.
Los Angeles.

E. F. Hutton & Co.
MEMBERS
New York Stock Exchange
643 South Spring St.
and Alexandria Hotel
Hollywood, Pasadena, Santa Barbara, Stockton
San Francisco, Oakland, Del Monte, Sacramento, San Jose
HOME OFFICE
61 BROADWAY, NEW YORK CITY
Private Wires Coast to Coast

GLOBE PETROLEUM
With the proving up of the Santa Fe Springs property this company has excellent possibilities. Ask us for details.
LOCAL DEPT.
A. H. CRARY & CO.
Members
Chicago Board of Trade
Los Angeles Stock Exchange
Stocks—Bonds—Grain—Cotton
615 South Spring Street.
Main 3068
Direct Private Wires.

LOGAN and BRYAN
636 South Spring St.
Members All Leading Exchanges.
Private Wires
Atlantic to Pacific
United States and Canada
Pasadena, Santa Barbara, Coronado

Intelligent service and co-operation are at the command of our clients. We specialize in Stocks, Bonds, Grain and Cotton. Investigate our methods; they may be just what you need.
Trades in grain accepted as low as 1000 bushels. Main 45.
GRUNDY & CO.
306 Stock Exchange.

GUARANTEED
Puts & Calls
PHONE, WRITE OR CALL FOR BOOKLET
STOKES, ROGERS & CO.
908 LOEW'S STATE BLDG.
LOS ANGELES CALIF. PHONE 822505

Louisiana Celotex Company
First Mortgage Ten Year Sinking Fund 7% Gold Bonds

The Celotex Companies are engaged in the manufacture and sale of building, box and insulating materials from the refuse fibre of sugar cane.

The company's product has a wide diversity of uses with nation-wide distribution. Its main plant at New Orleans is operating on a 24 hour daily schedule with orders far ahead of production. With present volume of business, earnings are at the rate of 6 times interest charges on this issue.

Current assets are over 4½ times current liabilities and net tangible assets are over 3 times this issue of bonds.

We recommend these bonds for conservative investment and shall be pleased to send detailed descriptive circular upon request.

Price 99 and Interest To Yield 7.15%

STEPHENS & COMPANY
724 South Spring Street - Los Angeles
Telephones Broadway 977-978-979
SAN DIEGO SAN FRANCISCO

JUST WHAT YOU HAVE BEEN LOOKING FOR
"A SAFE INVESTMENT"
Better Than
OIL OR GOLD
L. A.'s NEWEST INDUSTRY
Watch for Announcement

ool District

District

Due Serially as Shown Below

unty Treasurer, Los Angeles,

TAXES

a Legal Investment for

chool District	High School District
$80,727,346	$894,472,121
11,273,800	6,935,800
621	921
775,000	800,000

uis and is the financial and com-

e in population of any of the
e $75,480, and is now estimated

the entire City of Los Angeles

York

$50,000	September 1, 1949
50,000	September 1, 1950
50,000	September 1, 1951
50,000	September 1, 1952
50,000	September 1, 1953
50,000	September 1, 1954
50,000	September 1, 1955
50,000	September 1, 1956
50,000	September 1, 1957
50,000	September 1, 1958
50,000	September 1, 1959
50,000	September 1, 1960
50,000	September 1, 1961
50,000	September 1, 1962

mas

Bonds

87

Barbara

ed by us, is believed to be accurate and is

Louisiana
tex Company
Mortgage Ten Year
Sinking Fund
7% Gold Bonds

lotex Companies are engaged
anufacture and sale of build-
and insulating materials from
e fibre of sugar cane.

pany's product has a wide
of uses with nation-wide dis-
n. Its main plant at New Or-
operating on a 24 hour daily
with orders far ahead of pro-
With present volume of bus-
rnings are at the rate of 6
erest charges on this issue.

assets are over 4½ times cur-
ilities and net tangible assets
3 times this issue of bonds.

ommend these bonds for con-
e investment and shall be
to send detailed descriptive
upon request.

e 99 and Interest
o Yield 7.15%

ENS & COMPANY
th Spring Street - Los Angeles
Hellman Broadway 0177-272-079 OAKLAND
SAN FRANCISCO

YOU HAVE BEEN LOOKING FOR
A SAFE INVESTMENT"
Better Than
L OR GOLD
L.'s NEWEST INDUSTRY
h for Announcement

Cities Service Co.

Cumulative Preferred Stock

Present Yield Over 8½%

Net earnings of Cities Service Co. have shown steady improvement during the last 12 months. The earnings for August, 1922, were $661,301, as compared with $445,493 in August, 1921, an increase of more than 40%.

Dividends on the Preferred Stock were earned 1.40 times in the year ended August 31, 1922.

Cities Service Co. has announced a plan for $40,000,000 reduction in its debenture debt, due to the Company's improved financial position.

Send for Preferred Stock Circular P-10

Securities Department

Henry L. Doherty & Company

Stock Exchange Building
Los Angeles.

ARE YOU INTERESTED IN ANY STOCKS?

E. H. Schiek serves your best interests to establish a BROKERAGE CONNECTION. Call on us, get acquainted, make use of our Statistical Department.

To sell your homes at Company prices. You pay no more and you get the advantage of our advice; to buy a home with your own money and on the terms you will find to be the equity of a broker's co-operation.

To offer any of the following subdivided lots:

OVELAND MOTOR TRUCK	$ 15.00
ITED STATES MOTORS	12.50
TIDE OIL & REF.	1.00
TIDE OIL DISTR.	100.00
NTY LOAN & INVG.	
1st Pfd. 6%	200.00
1st Pfd. 7%	

We offer for investment Bonds of unquestioned value and bonds, yielding up to 7½ to 11½%.

Invest ourselves on all orders under buying or selling in all markets.

Established 1910.

E. H. Schiek & Company
Listed Stock Exchange
Members Stock Exchange Bldg.
Phone 3891.

Wanted
Security Salesman

Live salesman who can show results. One who has sold at least three years' experience and can prove it.

Address

ND DEPARTMENT

MORTGAGE COMPANY
OF CALIFORNIA

Third Floor Garland Bldg.,
703 S. Broadway.

DONNELL & Co.

Los Angeles Stock Exchange Building
624 S. Spring St.
Los Angeles.
Telephone Pico 6423.
L. T. Gibbs, 520 Broadway.
Los Angeles Stock Exchange.
Geo. Bowdoin, 623 Market St.
San Francisco.

PRIVATE WIRES

SALESMEN

Established brokerage house is looking for two producers. Liberal terms and leads furnished. Previous sales of issues makes us desire men now looking for permanent connection. Most liberal commissions.

Address P.O. Box 3422 for appointment

Unlisted Stocks For Sale

Cleveland Discount Com.	$ 35.00
Co-operative Units	95.00
Danciger Devel. Units	355.00
E-G-B Oil Syndicate	450.00
Fifty-Fifty Synd.	175.00
Globe Cotton Mills Pfd.	87.50
Globe Cotton Mills Com.	20.00
Hamilton No. 4 Synd.	160.00
Henderson Petroleum	245.00
Humphreys Oil	57.00
Jergins Trust	5000.00
Merchants Ice & C. S.	77.00
Morocco Holding Corp.	75.00
Pac. States Sects. Units	95.00
Silent Drama Synd.	50.00
Trinity Port. Cement Units	90.00
U. S. Automotive Units	40.00
Whittier Santa Fe Springs	75.00
American Carrara Marble	7.00
Randlal Petroleum	1.75
California Rand Silver	4.00
Coast Tire & Rubber	4.25
Harbor Housing Corp.	.90
Lee-Biltwell Pfd.	.95
Mahala Oil & Gas	.40
Sandsburg Silver (Coyote)	.55
State Consol. Oil	.50

We Will Buy

American Fuel Oil Pfd.	
Barker Bros. Pfd.	
Bell of Montebello	
California Hotel Wd.	
California State Life	
Cleveland Discount Pfd.	
Di Giorgio Fruit	
Gt. Western Pr. Pfd.	
Imperial Cotton Mills	
Industrial Synd. No. 1	
Interstate Oil	
L. A. Creamery	
L. A. Pressed Brick	
Multnomah Lumber	
Pacific Finance Com.	
Pacific L. & P. 1st Pfd.	
Richfield Consol. Oil	
Southern California Oil	
Standard Bond & Mtge.	
Texas Holding	
Texeal Oil & Rfg.	
Transport Oil	
Twin Bell Synd.	
West Coast S. F. Life	
Western Auto Supply	
Western Chemicals, Inc.	
Western Pacific Oil	
Western States Life	

Unlisted Securities Dept.

Jno. O. Knight & Co.
Brokers
411-14 Van Nuys Building
Members
Los Angeles Stock Exchange
Telephone 10284

WHITE STAR SYNDICATE NO. 1

They are closing the books for the first dividend. Have you had your units transferred in your own name?

WE HAVE ORDERS TO BUY 50 WHITE STAR NO. 1 @ MKT.

AKIN-LAMBERT CO.
Stock Brokers
Member L. A. Stock & Bond Exch.
530 L. A. Stock Exch. Bldg.
Main 2316. 821-877.

SALESMAN WANTED

Capable of negotiating large sales of corporate securities. Man of high standing and unquestionable character can form most excellent affiliation.

Address XJ, Box 461, TIMES BRANCH

WE WILL BUY

C. C. JULIAN	UNITS
CO-OPERATIVE	UNITS
WHITE STAR	UNITS
TEXAS HOLDING	UNITS
STATE CONS. OIL	
TEXCAL OIL	
TRANSPORT OIL	
BELL OF MONTEBELLO OIL	

Obtain our prices before selling.

UNLISTED DEPARTMENT

E. H. Schiek & Co.
Members L. A. Stock Exchange
1015 Stock Exchange Bldg.
Phone 3891.

THE MEXICAN YEAR BOOK—'20—'21

"The Standard Authority on Mexico"
History, Politics, Transportation, Commercial, Banking, Land Titles, Colonization, Tariff, Oil, etc., etc.

At your book store $7.50, or

Mexican Year Book Publishing Co.
113 S. Broadway, Los Angeles.
Bdwy. 1873.

United States Shipping Board

AUCTION

Industrial Sites—Harbor Frontage

Also

70—Residence Sites—70

Comprising THE LIBERTY PLANT, ALAMEDA, CALIFORNIA

A rare opportunity—both rail and water transportation available. Write today for details.

TERMS: 10% at time of sale, 20% at time of delivery sale. Balance, 1, 2 and 3 years at 5%—PAYMENTS MUST BE IN CASH OR CERTIFIED CHECK.

Sale takes place in Main Warehouse on the grounds.

Tuesday, Nov. 14th, 10 a. m.

For maps and information communicate with

U. S. Shipping Board Emergency Fleet Corporation Agents
Washington, D. C.
or
INFORMATION Officer, Liberty Plant, Alameda, Cal.

SHIPPING and Los Angeles Harbor NEWS

SAILORS DUE ON TRANSPORT

Eleven Hundred Officers and Men Arrive Tomorrow

Important Changes Ordered in Fleet Personnel

Dowell Succeeds Benson as Destroyer Chief

Fresh from training stations on the East Coast, 1000 brand new sailors are due at Los Angeles Harbor tomorrow at 7 a.m. on the naval transport Argonne. They are scheduled for distribution among the dreadnaughts of the Pacific Fleet.

Approximately 100 officers, transferred from ships in the Atlantic Fleet and from American forces in European waters are also coming on the Argonne to assume their new posts with the West Coast forces.

Late naval orders made public last night by the Navy Department include a number of other important changes in the officer personnel of the Pacific Fleet. Among the notable shifts in command is that of Lieut.-Commander Howard H. J. Benson, now commanding the destroyer S. P. Lee, to the superdreadnaught Tennessee as first lieutenant.

DOWELL GOES TO LEE

Commander Benson will be relieved on the S. P. Lee by Commander Jonothan S. Dowell, jr., now executive officer of the Texas.

The New Mexico gets a new ship's doctor. He is Lieut.-Commander Andrew B. Davidson, now attached to Destroyer Squadron Twelve at San Diego. He relieves Lieut.-Commander Spencer L. Higgins, who goes to the Receiving Ship at New York.

Before the Pennsylvania goes to Puget Sound next month for overhaul she will have a new engineering officer, Lieut.-Commander Frank J. Winkle, now on duty at Mare Island. Lieut.-Commander Robert T. S. Lowell will at that time give up his berth on the Pennsylvania, having been ordered to the Receiving Barracks at Hampton Roads.

OTHER CHANGES

Other important changes in the fleet include the transfer of Lieut.-Commander Herbert W. Underwood, from engineering officer on the base flagship Connecticut to similar duty on the old cruiser Seattle; Lieut. Robert B. Carney, from decommissioning of the destroyer Rathburne to the dreadnaught Texas; and Ensign Paul G. Wrenn, from the cruiser Charleston to the destroyer Lavalette.

Fleet athletic circles were stirred this week with the announcement that the resignation of Ensign Joseph W. Rodes of the dreadnaught Oklahoma, had been accepted as of the 7th inst. Ensign Rodes last year was a backfield star with the year has been the mainstay of the Oklahoma's squad. He is the fifth officer member of last year's Pacific Fleet team to resign within six months.

SHIPPING

LOS ANGELES HARBOR

ARRIVED—TUESDAY, NOV. 7

Steamer Mexico, Capt. Marin, San Francisco.
Steamer Admiral Farragut, Capt. Borz, San Diego.
Steamer Brush, Capt. Mitchell, Portland, Me.
Steamer Santiam, Capt. Mikkelsen, Eureka.
Steamer Claremont, Capt. Olson, San Diego.
Steamer Phyllis, Capt. Arntzen, San Diego.
Steamer Wapama, Capt. Hellesen, San Diego.
Motorship Vaquero, Capt. Jacobsen, Ventura.
Steamer Long Beach, Capt. Johnson, Mobile.
Steamer G. G. Sandaver, Capt. Kandele, Aiblon, via Redondo Beach.
Steamer W. B. Rheem, Capt. McKellar, San Francisco.

VESSELS DUE

Steamer Forest King, towing barkentine Forest Queen, Puget Sound.
Steamer Bear, Gray's Harbor, via Honsma.
Steamer Viking, Portland, via Redondo Beach.

DEPARTURES

Steamer George L. Olson, Capt. Jamieson, Portland.
Steamer Mexico, Capts. Marin, Balboa Orca.
Steamer Bronswick, Capt. Wahlgren, Fort Bragg.
Steamer Tenaru, Mobile, via New Orleans.
Steamer Florence Olson, Capt. Spar, Gray's Harbor.
Steamer Robin Gray, Capt. Howard, San Francisco.
Steamer Santiam, Hammond Lumber Co.
Steamer Claremont, Outer Harbor dock.
Steamer Phyllis, L. W. Hilton Lumber Co.
Steamer Long Beach, Swanson & Hoyt, pier A.
Steamer G. G. Lindauer, San Pedro slip.
Steamer W. B. Rheem, Standard Oil Co.

COASTWISE CARGO CARRIERS

Steamer Forest King, towing bkn. Forest Dream, Vancouver, B. C., Oct. 31.
Schooner Vigilant, Bellingham, Oct. 31.
Steamer Santa Barbara, Eureka.
Steamer Catherine G. Sudden, Gray's Harbor, Nov. 4.
Steamer Casba, Gray's Harbor, Nov. 4.

PASSENGER SCHEDULE

TO ARRIVE

Nov. 8—Columbia, New York, 6 a.m.
Nov. 8—Harvard, San Francisco, 10 a.m.
Nov. 8—Dorothy Alexander, Puget Sound, 9 a.m.
Nov. 9—Humboldt, San Francisco, 6 a.m.
Nov. 9—Hartwood, Gray's Harbor, 5 a.m.
Nov. 9—Multnomah, Portland, 8 a.m.
Nov. 10—Harvard, San Francisco, 40 a.m.
Nov. 10—H. F. Alexander, Puget Sound, 10 a.m.
Nov. 10—Celilo, Puget Sound, 6 a.m.
Nov. 11—President Harrison, Honolulu, 6 a.m.
Nov. 12—Harvard, San Francisco, 10 a.m.
Nov. 12—Dorothy Alexander, San Diego, 6 a.m.
Nov. 13—Admiral Evans, Portland, 6 a.m.

TO DEPART

Nov. 8—Avalon, Willapa, 5 p.m.
Nov. 8—Admiral Farragut, Portland, 10 a.m.
Nov. 8—Columbia, San Francisco, 5 p.m.
Nov. 8—Harvard, San Francisco, 6 p.m.
Nov. 9—Dorothy Alexander, San Diego, 10 p.m.
Nov. 9—Humboldt, San Francisco, 5 p.m.
Nov. 10—Harvard, San Francisco, 4 p.m.
Nov. 10—H. F. Alexander, Puget Sound, 5 p.m.
Nov. 12—Harvard, San Diego, 5 p.m.
Nov. 12—Dor. Alexander, Puget Sound, 10 a.m.
Nov. 13—Admiral Evans, San Diego, 5 p.m.

CATALINA SERVICE

Steamer Avalon leaves Water-street shed, Wilmington (foot of Canal avenue,) 10 a.m. daily, arriving Avalon at 12:25 p.m. Returns leaving Avalon at 3:30 p.m., arriving Wilmington at 5:50 p.m.

SCHEDULED ARRIVALS

(Cargo Carriers Only)
WEDNESDAY, NOV. 8

Steamer Bertie M. Hanlon, from Fort Bragg.
Steamer Centralia, from Eureka.
Steamer Stanwood, from Tacoma.
Steamer Chester Sun, from Philadelphia.
Steamer Catherine G. Sudden, from Gray's Harbor.
Steamer Casba, from Gray's Harbor.
Steamer Raymond, from Willapa.

SCHEDULED DEPARTURES

(Cargo Carriers Only)
WEDNESDAY, NOV. 8

Steamer W. S. Rheem, for San Francisco.
Steamer Phyllis, for Tacoma.
Steamer Centralia, from Eureka, for Albion.
Steamer Claremont, for Willapa.
Steamer Felix Taussig, for San Francisco.

IN PORT

Schooner W. O. Wilder, at anchor.
Motorship Argyll, at anchor.
Steamer Elsbeth, L. A. S. & D. Corp.
Steamer Elsie, L. A. S. & D. Corp.
Motorship Wm. Donovan, Bethlehem shipyard.
Steamer Cowiche, L. A. & D. Corp.
Steamer Yale, L. A. Steamship Co.
Steamer Robin Gray, Norton, Lilly & Co.
Steamer Florence Olson, inner harbor.
Steamer Meriden, inner harbor.
Steamer Felix Taussig, pier A.
Steamer Lompoc, Outer Harbor dock.
Steamer Avalon, Outer Harbor dock.
Steamer Edna Christensen, inner harbor.
Steamer Quinault, Outer Harbor dock.
Steamer Admiral Farragut, Admiral Line.
Steamer Brush, Admiral Line.
Steamer Santiam, Hammond Lumber Co.
Steamer Claremont, Outer Harbor dock.
Steamer Phyllis, L. W. Hilton Lumber Co.
Steamer Long Beach, Swanson & Hoyt, pier A.
Steamer G. G. Lindauer, San Pedro slip.
Steamer W. S. Rheem, Standard Oil Co.

Steamer Raymond, Willapa, Nov. 4.
Steamer F. S. Loop, Puget Sound, Nov. 8.
Steamer Viking, Astoria, Nov. 8.
Steamer Annette Rolph, Portland, Nov. 8.
Steamer Fort Bragg, Gray's Harbor.
Steamer Ernest H. Meyer, Gray's Harbor, Nov. 8.
Steamer Tamalpais, Gray's Harbor, Nov. 5.
Steamer J. A. Moffett, Puget Sound, Nov. 5.
Steamer Fred Baxter, Puget Sound, Nov. 5.
Steamer Santa Rita, Puget Sound, Nov. 5.
Steamer Rose Dollar, San Francisco, Nov. 5.
Steamer Bertie M. Hanlon, Fort Bragg, Nov. 5.
Steamer Centralia, Eureka, Nov. 5.
Steamer Stanwood, Tacoma, Nov. 3.
Schooner Rose Mahony, Tacoma, Nov. 8, in tow of steamer Santa Rita.
Steamer Ryder Hanify, Portland.
Motorship Sierra, Portland.
Steamer Multnomah, Portland, Nov. 8.
Steamer Daisy Matthews, Portland, Nov. 6.
Steamer Santa Inez, Coos Bay, Nov. 7.
Steamer Coquille River, Fort Bragg, Nov. 6.
Steamer Flaval, Portland.
Steamer Idaho, Gray's Harbor, Nov. 6.
Steamer Celilo, Portland, Nov. 8.
Steamer Daisy Matthews, Portland, Nov. 8.
Steamer Elvo, Gray's Harbor, Nov. 5.
Steamer Davenport, Everett.
Steamer Hartwood, Gray's Harbor.
Steamer Everett, Everett.
Steamer John C. Kirkpatrick, Ladysmith, B. C.
Steamer Lakeshore, Bellingham.
Tank steamer Montebello, Kasanpali, Nov. 6.
Steamer Mokiltee, Port Angeles.
Steamer Raymond, Willapa, Nov. 4.

OFF SHORE—LOADING

Motorship Daylite, New York-San Francisco.
Steamer Hoboken, New York-San Francisco.
French steamer Michigan, San Francisco-Bordeaux.
Steamer Eldridge, Newport News-Shanghai.
Steamer Sumatra Maru, New Orleans-Kobe.
Steamer Eldridge, Seeraista.
French steamer St. Louis, Bordeaux.
Steamer Santa Isabel, New York.
British steamer Statesman, Glasgow-Puget Sound.
Steamer Agwidale, Mobile-San Francisco.
Steamer Walter D. Munsen, Baltimore.
Steamer Munindies, Baltimore.
Steamer Commercial Trader, Baltimore.
Steamer Commercial Guide, New York.
Steamer Hattie Luckenbach, Mobile-Puget Sound.
Steamer Fiolaire, New Orleans.
Motorship Missourian, Hamburg.
British steamer City of Glasgow, New York-Yokohama.
Steamer Horace Luckenbach, Havana, via New York.
British steamer Astyanax, Liverpool.
French steamer Malta, New York.
Motorship Sunlite, Baltimore.
Steamer Neponset, New York.
Japanese steamer Rakuyo Maru, Valparaiso.
Steamer Steel Scientist, Baltimore-Honolulu.
Steamer Santa Rosa, Baltimore-Puget Sound.
Steamer Lakebridge, Newport News-San Francisco.
Steamer Mexico Maru, New Orleans-Kobe.
Steamer Robin Goodfellow, Seattle-New York.
Steamer Northern Star, Philadelphia-San Francisco.
Danish motorship Peru, Antwerp-San Francisco.
British motorship Lodgoli (new), Hamburg.
Steamer Chattanooga City, New York.
Steamer Geo. Allen, Baltimore.
Steamer Northern Star, New York.
Steamer Canadian Observer, Ocean Falls, B. C.
Steamer Kennecott, Philadelphia-San Francisco.
Steamer Kentuckian, New York-San Francisco.
Steamer Lena Luckenbach, Mobile-San Francisco.
Steamer Montauk, Philadelphia-San Francisco.
Steamer Oregonian, Baltimore-Portland.
Steamer West Iran, San Francisco-Batavia.
Steamer Montebello, Mahukona.
Jap. str. Rakuyo Maru, Valparaiso.

OFF SHORE—EN ROUTE

French steamer Indiana, Bordeaux, Sept. 30.
Dutch steamer Moordijk, Antwerp, via London, Oct. 11.
Norwegian motorship Theo. Roosevelt, Christiania, via Baltica, Nov. 1.
British steamer Eurypius, Glasgow, via Swansea, Oct. 14.
British steamer Harold Dollar, Karatsu, Oct. 16.
British steamer Tuscarator, Santiago, Oct. 21.
Steamer Minnesotan, New York, Oct. 29.
Steamer Lancaster, New York, via Balboa, Oct. 31.
Steamer Melville Dollar, New York, Oct. 14.
Steamer Willipolis, Balboa, Oct. 31.
Steamer Virginian, New York, via Balboa, Oct. 30.
Steamer Lewis Luckenbach, Philadelphia, Oct. 24.
Steamer Steel Voyager, London, Oct. 28.
Japanese steamer Kizo Maru, Moji; arrived at Honolulu Oct. 28.
Steamer Julia Luckenbach, Boston, Oct. 26.
Steamer Thomas P. Beal, Baltimore, Oct. 31.
Steamer Hampdian, Philadelphia, Oct. 27.
Steamer Edward Luckenbach, New York, Oct. 27.
Steamer Chester Sun, Philadelphia, via Cristobal, Oct. 29.
Steamer Commercial Pathfinder, New York, via Cristobal, Oct. 27.
Steamer Dewey, Manila for Hongkong, Oct. 27.
Tank steamer Byron D. Benson, Balboa, Oct. 30.
Dutch steamer Eemdijk, London, Nov. 22.
Tank steamer Royal Arrow, Nagasaki, Oct. 14.
Danish motorship Anaan, Antwerp, Oct. 22.
Steamer Artaxan, Hamburg, Oct. 27.
Steamer Bessemer City, Philadelphia, Oct. 13.
Steamer Carolyn, Mobile, Oct. 27.
Steamer Cold Harbor, Philadelphia, Oct. 28.
Steamer Colombia, New York, via Balboa, Oct. 23.
Steamer Tenaru, Mobile, via New Orleans, Oct. 28.
Steamer Eldorado, Mobile, via Balboa, Oct. 30.
Tank steamer Kewaunee, Mobile, via Balboa, Oct. 23.
Steamer Panuco, Mobile, via New Orleans, Oct. 29.
Steamer Santa Olivia, New York, Oct. 30.
Steamer Steel Ranger, Baltimore, Oct. 27.
Steamer Tiger, New York, Oct. 29.
French steamer Indiana, Bordeaux, via Arachuta, Oct. 30.
Steamer West Prospect, Singapore, Nov. 2.
Steamer Sunbeam, Philadelphia, via Balboa, Nov. 8.
Steamer Stockton, Manila, Oct. 24.
Steamer Yoma, Manila, Oct. 24.
Steamer Yorba Linda, Tokurama, Oct. 26.
Steamer Willipolis, Philadelphia, via Balboa, Oct. 31.
Norwegian steamer Romsa, Talara, via Corinto, Oct. 24.
British steamer Romanstar, Shields, Oct. 17.
French steamer Saint Joseph, Bordeaux, Oct. 23.
Steamer President Harrison, Honolulu, Nov. 4.

TIDE TABLE

Tides are given in the order of their occurrence. On some days but three tides occur, the fourth tide occurring the following morning. Heights are reckoned from mean low water.

	Low.	High.	Low.	High.
Nov. 8	4:02	10:39	5:42	
	3.4	6.0	0.2	
Nov. 9	12:46	4:39	11:12	6:37
	3.9	3.7	5.7	6.4

NAVAL ORDERS

[EXCLUSIVE DISPATCH.]

WASHINGTON, Nov. 7.—Naval orders:

Commander W. J. Giles to U.S.S. Utah.
Commander G. B. Wright to Washington, D. C.
Lieut. T. C. Latimore to U.S.S. Chewink.
Lieut. J. H. McGwigan to New York City.
Ensign F. B. Stoddert to U.S.S. Birmingham.
Ensign C. W. Van Horn to U.S.S. Gold Star.
Ensign E. A. Whited to San Francisco.
Ensign D. T. Whitmer to U.S.S. Chewink.
Lieut. W. O. Baily to Washington, D. C.
Lieut. Hale, resigned.
Lieut. F. Uleu, jr., to Eleventh Naval District.
Capt. T. S. Jewett, to navy yard, Portsmouth, N. H.
Lieut. C. H. Breyer to duty supply corps, East Coast.
Lieut. H. F. Hake to navy yard, New York.
Lieut. A. J. McMillen to Atlantic Fleet.
Lieut. Avakian, Utah, to Washington, D. C.
Lieut. M. T. Betten to Department of Agriculture, Washington, D. C.
Lieut. E. W. Brown to navy yard, Norfolk, Va.
Lieut. J. W. Cavanagh to navy yard, Norfolk, Va.
Lieut. Leon Talcoer to Hampton Roads, Va.
Lieut. S. R. Edson to Portsmouth, N. H.
Lieut. C. W. Fox to navy yard, Philadelphia.
Lieut. C. F. Kercheebo to Department of Agriculture, Washington, D. C.
Lieut. C. H. Rice to navy yard, Boston, Mass.
Lieut. H. R. Lehman to Department of Agriculture, Washington, D. C.
Lieut. Letcher Pittman to navy yard, Washington, D. C.
Lieut. F. F. Sparks to Department of Agriculture, Washington, D. C.
Lieut. A. W. Urquhart to navy yard, Philadelphia, Pa.
Commander Andrew W. Cormichael to New York.

YESTERDAY'S FOREIGN TRADE RECORD

(Compiled by the Trade Extension Department, Los Angeles Chamber of Commerce).

EXPORTS

ON S.S. ECUADOR

TO GUAYAQUIL: Eight bundles auto tires, tubes and covers.

TO MANZANILLO, MEXICO: Three bales rubber elevator belting.

TO SAN SALVADOR: One box auto truck parts.

TO BUENAVENTURA, COLOMBIA: Two bundles auto tires (rubber.)

TO CARTAGENA, COLOMBIA: Two bundles auto tires (rubber,) one bundle inner shoes, one box storage batteries.

TO CALI, COLOMBIA: Fifty bags pure lard.

TO BALBOA, C. Z.: Three cases candy.

TO PANAMA CITY: One case medicines, one case dyes, one case paraffine, one case petroleum jelly, five cases castor oil, two barrels Glauber salts, one barrel zinc oxide, three carboys muriatic acid, one sack linseed powder.

TO CRISTOBAL, C. Z.: One box show paper, one box tin property.

IMPORTS

ON S.S. BEARPORT

FROM PHILIPPINE ISLANDS: Four cases Philippine Island hats, two packages mangoes and Philippine Island fruits, 4935 sacks copra cake.

ON S.S. GINTO MARU

FROM YOKOHAMA: Two cases decorated porcelain and household effects, five cases cotton table covers, three cases mfrs. of metal.

FROM MADRAS, INDIA: 117 bundles cocoa fiber mats.

FROM HONGKONG, CHINA: Eight packages baskets, idols; twenty-two cases baskets, decorated; one package wood furniture.

ON S.S. APUS

FROM HONGKONG: Two packages bristles, prepared.

ON S.S. ASTRONOMER

FROM ENGLAND: Three packages wool cloth.

REGISTERED MAIL

FROM MANILA: Three packages cotton fabrics.

FROM ODENSE, DENMARK: Three packages leather mfg.

FROM PARIS, FRANCE: Two packages flax handkerchiefs, beaded arts and jewelry.

PARCEL POST

FROM LONDON: Twelve packages leather shoes.

FROM BRUSSELS, BELGIUM: One package silk wearing apparel.

FROM YOKOHAMA: Twenty packages glass beads, im. pearls and beaded articles.

FROM SPAIN: Five packages revolvers.

TRANS-SHIPPED

FROM MANILA: Six cases cigars, three cases cigars.

FROM YOKOHAMA: Two cases art work and furniture.

FROM HAVRE, FRANCE: One package wood furniture.

FROM LUCERNE, SWITZERLAND: Two cases linen articles.

FROM PARIS: Two cases wood furniture.

RADIO REPORT

[The Radio Corporation of America, in cooperation with the Public Health Service and the Seamen's Church Institute, will receive requests for medical or surgical advice through the KFII (San Francisco) station without cost.]

SAN FRANCISCO, Nov. 7.—8 p.m., Nov. 6: China, San Francisco for Orient, 2580 miles west of Honolulu; Nanking, Hongkong for San Francisco, 1377 miles west of Honolulu; Niagara, Suva for Honolulu, Lat. 15.46, Long. 171.16 west; Manuani, Hilo for San Francisco, 9 miles from Hilo; Tascalusa, Los Angeles for Shanghai, 2760 miles west of Los Angeles; Donna Lane, Manila for San Francisco, 1600 miles west of San Francisco; Shakonea, Los Angeles for Hawaii, 1790 miles from Los Angeles; West Islip, San Francisco for New Zealand, 1572 miles from San Francisco; Matsonia, San Francisco for Honolulu, 1935 miles from San Francisco; City of Pittsburg, Los Angeles for Yokohama, 1840 miles from Los Angeles; Mauna Kea, Bellingham for Honolulu, 1923 miles from Tatoosh; Apus, Los Angeles for Yokohama, 1740 miles from Los Angeles; Liebre, Los Angeles for Yokohama, 1862 miles from Los Angeles; Sriyan Arrow, San Francisco for Takubar, 2964 miles from San Francisco; Pacific, Honolulu for Vancouver, 1674 miles from Honolulu, noon; Sunbeam, Los Angeles for Philadelphia, 2100 miles from Los Angeles; Pioneer, Balboa for Los Angeles; 766 miles northwest of Cape Mala; Harold Dollar, Karatsu for Los Angeles; 640 miles from Los Angeles; Montebello, Kasanpali for Los Angeles, 1922 miles from Los Angeles; Admiral Farragut, Wilmington for San Diego, leaving Wilmington 6:15 a.m.

8 p.m., Nov. 7.—Hyades, Kasanpali for San Francisco, 153 miles from San Francisco; West Kader, Portland for Yokohama, 291 miles west of Columbia River; Admiral Sebree, Seattle for San Francisco, 73 miles south of Cape Flattery; Montebello, Kasanpali for Los Angeles, 1683 miles from Los Angeles; H. F. Alexander, Seattle for San Francisco, 40 miles from Seattle; Santa Rita, Seattle for San Diego, 1195 miles from San Diego; Bainier, Port Angeles for San Francisco, 303 miles north of San Francisco; Celilo, Everett for San Francisco, 370 miles from San Francisco; Santa Inez, Coos Bay for Los Angeles, 461 miles from Los Angeles; J. A. Moffett, Seattle for Richmond, 164 miles from Richmond; Marion, Los Angeles for Ensenada, 45 miles south of Los Angeles; Charlie Watson, Los Angeles for Portland, off Astoria; Admiral Farragut, San Diego for San Francisco, at Wilmington; Eagle, Los Angeles for Boston, 891 miles from Los Angeles; Yankee Arrow, San Pedro for Beaumont, 1903 miles from Balboa; F. H. Hillman, San Francisco for Philadelphia, 186 miles from Balboa; Col. E. D. Drake, Honolulu for Los Angeles, 909 miles from Los Angeles; Royal Arrow, Nagasaki for Los Angeles, 825 miles from Los Angeles; R. J. Hanna, Richmond for Los Angeles, 129 miles from Richmond; El Segundo, Aberdeen for Richmond, 194 miles from Aberdeen; Enterprise, Hilo for San Francisco, 2263 miles west of San Francisco; Calburra, Dutch Harbor for San Francisco, 215 miles from San Francisco.

President Harrison, Honolulu for Los Angeles, 1085 miles from Honolulu; W. S. Rheem, Richmond for Los Angeles, 21 miles west of Los Angeles; City of Los Angeles, Los Angeles for Honolulu, 1078 miles from Los Angeles; Admiral Goodrich, Astoria for Matanzas, 107 miles north of Coos Bay; Analina, Balboa for San Francisco, 109 miles south of San Francisco; H. T. Harvey, Los Angeles for Seattle, 464 miles from Seattle; Pacific, Honolulu for Vancouver, 1929 miles from Honolulu, noon; 4 p.m., Ocean Prince, Los Angeles for San Francisco, 129 miles south of San Francisco; Clarita, Balboa for San Francisco, 1660 miles south of S. F.; Pennsylvania, noon; San Lazaberto, Wilmington for San Francisco, 325 miles south of San Francisco; Bear City, Portland for San Francisco, 7 miles south of Columbia River; Makawell, Mukilteo for Kasanpali, 673 miles from Mukilteo; Ruth Alexander, San Francisco for Seattle, 34 miles from San Francisco; Apus, Los Angeles for Yokohama, 1991 miles west of Los Angeles; Chiapas, San Francisco for Corinto, 145 miles south of San Francisco.

NAVAL VESSELS NOW IN PORT

BATTLE FORCE, PACIFIC FLEET

U.S.S. California (fleet flagship.)

EIGHTH DIVISION

U.S.S. New Mexico (flagship.)
U.S.S. Idaho.

SEVENTH DIVISION

U.S.S. Arizona (flagship.)
U.S.S. Mississippi.
U.S.S. Pennsylvania.

SIXTH DIVISION

U.S.S. Texas (flagship.)
U.S.S. Oklahoma.

BASE FORCE, PACIFIC FLEET

U.S.S. Connecticut (flagship)
U.S.S. Tern.
U.S.S. Mercy.
U.S.S. Kilauea.
U.S.S. Sonoma.
U.S.S. Cardinal.
U.S.S. Vestal.
U.S.S. Brant.

SUBMARINE BASE

U.S.S. Orion (station ship.)
U.S.S. S-24.
Submarines R-1, R-3 (flagship.) R-3, R-4, R-5, R-7, R-8 and R-10.

U. S. NAVAL RESERVE

U.S.S. Eagle 12.
U.S.S. Eagle 24.

NAVAL TRANSPORT SERVICE

U.S.S. Arctic.

U. S. COAST GUARD

U.S.S. Tamaroa.

U. S. COAST AND GEODETIC SURVEY

U.S.S. Pioneer.

PORT NOTES

The largest fruit cargo leaving the Pacific Coast for the continent this year will go out from Los Angeles Harbor next Monday on the British steamer Narenta, latest addition to the Royal Mail Steam Packet Line's Pacific service. Carrying 170,000 boxes of Pacific Coast apples and almost 100,000 cases of Southland citrus products, the giant refrigerator ship will sail for England direct.

She is expected to make the 7,500-mile run in the record time of twenty-one days, her operators planning a new fast service to Europe for the express purpose of carrying Pacific Coast fruits.

The Nebraska is conceded to have a strong lead already over the rival British liner Tudorstar of the Blue Star Line, which sailed from Vancouver on the same date. The Tudorstar will also depart from Los Angeles Harbor next Monday for Liverpool, but is considered out of the running on account of her slower speed. The Nebraska, however, is a fourteen-knot ship.

On her first trip to the local port, the tanker Kewanee, recently acquired by the Associated Oil Company of California, arrived yesterday from Mobile to enter the concern's Coast service. Another new arrival during the day was the Swayne & Hoyt liner Long Beach, also coming in from Mobile with 1400 tons of cargo for Los Angeles.

The first of the two new steamers to be added to the Williams Line fleet has been purchased from New York. She is the Evelyn, due to sail from New York on the 22nd inst. and due here about December 14. The assignment of the Evelyn increases the intercoastal fleet of the Williams Line to seven vessels.

The Robert Dollar Company has placed the British steamer Grace Dollar on the berth at Vancouver for New York to test out the possibilities of a regular service between these two terminals, it was announced this week by A. Moran, traffic manager of the Dollar interests. The Grace Dollar will sail from Vancouver on the 25th inst., Mr. Moran said, adding that the service will be regular if satisfactory results are obtained from the trial voyage.

Passenger traffic between Los Angeles and Honolulu is steadily increasing, according to advices received yesterday by the local offices of the Los Angeles Steamship Company. The company's liner President Harrison will arrive here Saturday morning with a full passenger list, while heavy advance bookings are also being made in the islands for future sailings of the two vessels in the Honolulu-Los Angeles service.

ARRIVALS AND CLEARANCES AT WORLD'S PORTS

[BY A. P. NIGHT WIRE.]

TACOMA, Nov. 7.—Arrived: Edna, San Francisco, 12:10 a.m.; J. C. Kirkpatrick, San Francisco, 8 p.m.

ABERDEEN, Nov. 7.—Arrived:

Los Angeles Daily Times.

NOVEMBER 8, 1922.

WANTED
C. C. JULIAN
2 (No. 1) at $160 Each
3 (No. 2) at $165 Each
2 (4 and 5) at $120 Each
Prompt settlement will be made to the seller who first presents any of the above units.

CALIFORNIAN
WE WILL BUY
5 Units @ $80.00
"Nothing recommended 'cept our services."
FOR SALE

C. C. JULIAN
1 (No. 1) at $170.00
1 (No. 2) at $175.00
1 (4 & 5) at $130.00
FOR SALE

MELCZER
No. 2 (Santa Fe Springs)
5 at $120.00 Each

1 Fifty-Fifty (Davidson's)	$170.00
1 White Star Syn.	165.00
1 California	162.50
1 Hamilton No.	162.50
10 Harry Morris No. 3	160.00
1 Alabama Well No. 1	154
1 Co-operative	85.00
1000 Western Chemicals, Inc.	87.50
5 McPhail Oil (Texas)	.35
1 Whittier 5 Jo Spgs. No. 1	80.00
1 Dominion Units	255.00

WE WILL BUY
C. C. JULIAN
J. E. HUGHES DEV.
EL DORA OIL
TWIN BELL
BELL MONTEBELLO
TEXICAL
FOR SALE

HAMILTON
Oil Syndicate (No. 4)
2 @ $160.00

"Warning"
DO NOT BUY any unit, deed or interest in Santa Fe Springs, or elsewhere, until you inquire for our prices. Perhaps we can arrest a tragedy happening we all enjoy. TRY US.
H. B. CRESSMAN
Manager Unlisted Department

A. C. Wagy & Co.
Member L. A. Stock Exchange
711 Stock Exchange Bldg.
Fitz 4702—Sunset—Main 7432.
"Nothing recommended 'cept our services."

FOR SALE

2 Julian No. 2	$185.00
2 Julian No. 1	175.00
1 White Star	164
1 Twin Bell Syn.	Sold
2 Julian Nos. 4 and 5	260.00
1 Dunlop	164
1 Jas. E. Jones	155.00
2 Hamilton No.	115.00
1 Dominion Producers	160.00
1 Exhibition	155.00
1 Four F. Synd.	16.00
1000 Texical O. & R.	100.00
1000 Handley	.0375
500 Handley	.04
1000 Transport Oil	1.37
1000 Torchbearers Pet.	.75
1000 Richfield Oil	Sold
	.97½

WILL BUY FOR CASH

White Star	Handley
Richfield Cons.	Texian Oil
Merced	Richfield United
Western Pac.	Californians
Julian Nos. 4 & 5	Julian No. 1

AMERICAN SECURITIES CO.
625 W. P. Story Bldg.
Phones: Fitz 5394 and 532045.

First Class
OIL SALESMEN
Wanted
To sell preferred stock only, for one of the best Oil Companies on Signal Hill, in the heart of production.
Securities sold by permission of Corporation Commissioner.
615 Washington Bldg.
Third & Spring Sts.,
Los Angeles, Cal.

free
Santa Fe Springs
an up-to-date development map. Get yours today.
Be informed; write or call immediately—supply limited.
AL MYERS
OIL SYNDICATE INC.
Suite 419 Loew's State Bldg.
Los Angeles.

"DIVIDEND BILL" SAYS—
I am going to hop into a real oil company's "ad" within the next few days.
Look for me!

Money to Loan on
JULIAN
and
CALIFORNIAN
UNITS
Brokers Financing Corp.,
720 South Spring St.
Ground Floor

15% Secured
I have an opportunity to increase my holdings in the stock of the company of which I am President. Will pay 15% on $15,000 for one year. Loan amply secured. Highest credentials. If interested, write at once. Address Y, box 179, Times Office

We Are Active in All Markets
Listed and Unlisted Stocks and Bonds
Sold for Cash or on Margin or Partial Payment Plan.
LEONARDS & CO.
(Established 1915)
1029 Citizens Nat. Bank Bldg.
Los Angeles.
Open Saturday Afternoons

LONDON MARKET IS STILL UNSETTLED

NEAR EAST NEWS AND MORE WEAKNESS IN FRANCS DEPRESS PRICES

[BY CABLE—EXCLUSIVE DISPATCH.]

LONDON, Nov. 7.—The stock exchange was still unsettled today by Near East news and further weakness in French francs, quotations generally shading off although in spots there was recovery toward the close. British funds on the gilt-edge market were reactionary and showed fractional relapse. In foreign bonds heaviness prevailed, almost all issues being marked down. Home rails fell away in the absence of support. Dollar rails were harder, but there was profittaking in foreign rails. The industrial market was wiak at the opening, but inclined to stiffen. Iron and engineering issues eased fractionally.

Oil market quotations were depressed. African mines advanced in places while American issues were steady.

Stringency in loanable credit in Lombard street today was more pronounced than for some time, and overnight money commanded 3 per cent at times, fixtures being renewed at 1 1-2 per cent. Bar silver declined to 33 7-8 for spot and forward delivery. In foreign exchange, New York commanded 4.44 to 4.45; Paris, 69.50 to 69.60 and Berlin, 36,500 to 37,500.

BEST STORY OF DAY IN TRADE

The influence of the balance of invisible exchange in our whole trade and financial relationships is of growing importance. It is possible to estimate roughly some elements in invisible exchange, such as public issues of foreign loans, tourist traffic, remittances of immigrants; and freights; but other items, such as private loans, receipts of interest payments, investments, and loss by speculation in foreign currencies are unknowable factors. Foreign loans were issued publicly during the fiscal year to the amount of $1,018,000,000 as compared with $618,000,000 during the previous year. What the ebb and flow of private loans may have been is, of course, unknown. It would appear that the net balance of the other items against us amounted to a minimum of from $400,000,000 to $500,000,000 per annum. In any event, the invisible exchange against us could be approximated at not less than about $1,000,000,000 or $1,100,000,000 in 1921-22 and about $1,400,000,000 or $1,500,000,000 in 1921-22.

The balance of goods in our favor drew a net amount of $449,000,000 in gold and silver during the fiscal year 1922, as compared with $811,000,000 during the previous year.

For the year 1920-21 the excess of export goods over imports, i. e., the total trade balance of $2,861,000,000 was liquidated in part by $511,000,000 in precious metals shipped to us in part by invisible exchange of, say, $1,100,000,000, leaving an apparently unliquidated balance of about $1,200,000,000 to $1,300,000,000 for that fiscal year. A study of the banking returns of unfunded foreign advances at this time does not bear out the conclusion that such an amount of private financing of exports, as indicated above, was ever undertaken and thus the probabilities are that the speculative losses in European currencies and other investments and other forms of invisible exchange were even larger than has been estimated above.

For the year 1921-22 the excess of exports over imports of $1,163,000,000 was liquidated in part by $449,000,000 net imports of precious metals and this, together with the additional estimated balance against us of $1,500,000,000 of invisible exchange, exceeds the amount necessary to square accounts by some $750,000,000. No doubt this was at least partly absorbed in repayment of private loans because even a smaller amount of private export financing existed in July, 1922, than in July, 1921. Generally this change indicates a much sounder and firmer basis of trade.

HENRY STEVENS OUT OF JERSEY KILLING

BROTHER OF REV. HALL'S WIDOW ELIMINATED BY OFFICERS

[EXCLUSIVE DISPATCH]

NEW BRUNSWICK, (N. J.) Nov. 7.—Henry Stevens, of Lavalette, N. J., brother of Mrs. Frances Stevens Hall, widow of the murdered New Brunswick minister, has been definitely eliminated from the list of those suspected as having killed the rector of the Church of St. John the Evangelist and Mrs. Eleanor Mills, choir singer, an official declared tonight.

Commenting upon an interview with Mrs. Henry Stevens in which the sister-in-law of Mrs. Hall declared that her husband will force the authorities to arrest him or to allow him to sail on a tour of the world which was postponed because of the murder; officials asserted Stevens will be permitted to go wherever he pleases at any time.

Stevens's' alibi to the effect that he was fishing near his seashore home on the night of the murder is supported by ten people.

State troopers who for a time guarded the brother-in-law of the murdered preacher were withdrawn from the place nearly two weeks ago, it was stated, when Stevens's alibi was corroborated.

But Mrs. Henry Stevens says they are still on the job. Two of them she says now regularly trudge by her house though Henry Stevens is 12 miles away at Gunning Point, hunting and fishing.

TACOMA MAN KILLED BY POISON LIQUOR

[BY A. P. DAY WIRE.]

TACOMA, Nov. 7. — Frank J. Cook, aged 58 years, was found dead in his hotel room today and Coroner George D. Shaver pronounced death due from drinking moonshine liquor containing poisonous ingredients. Cook came here from Oregon several weeks ago, and a slip in his pocket said his next of kin was Fred J. Cook of Flint, Mich.

CLASSIFIED INDEX.

	Page
LOST AND FOUND	12
SPECIAL NOTICES—Miscellaneous	12
PERSONALS—Business	12
BUSINESS ANNOUNCEMENTS	12
EDUCATIONAL	12
WANTED—Help, Male	13
WANTED—Help, Female	13
WANTED—Help, Male and Female	13
WANTED—Agents and Canvassers	13
EMPLOYMENT AGENCIES	13
WANTED—Situations, Male	13
WANTED—Situations, Female	13
WANTED—Situations, Male, Female	13
WANTED—To Rent	13
TO LET—Rooms	13-14
TO LET—Rooms and Board	14
TO LET—Housekeeping Rooms	14
TO LET—Apartments	14
TO LET—Flats	14
MOVING, TRANSFER, STORAGE	14
TO LET—Houses	14
TO LET—Country, Suburban Homes	14
TO LET—Beach Property	14
TO LET—Stores, Offices, Etc.	14
WANTED—To Rent, Apartments, Houses, With Furniture	14
FURNITURE—For Sale and Lease Per Sale	14
MUSICAL INSTRUMENTS	14-15
MACHINERY	15
FOR SALE—Miscellaneous	15
WANTED—Miscellaneous	15
SWAPS—All Sorts	15
RADIO, WIRELESS APPARATUS	15
AIRPLANES AND AERONAUTICS	15
AUTOMOBILES—Miscellaneous	15
MOTORCYCLES AND BICYCLES	15-16
HORSES, MULES, CATTLE, ETC.	16
POULTRY, PET STOCK, SUPPLIES	16
HOUSES—For Sale	16
HOLLYWOOD—Miscellaneous	16-17
BEVERLY HILLS—Miscellaneous	17
GLENDALE—Miscellaneous	17
PASADENA—Miscellaneous	17
ALHAMBRA—Miscellaneous	17
EAGLE ROCK—Miscellaneous	17
HUNTINGTON PARK—Miscellaneous	17
SANTA MONICA—Miscellaneous	17
CITY LOTS—For Sale	17
APARTMENT, FLAT PROPERTY	17-18
BUSINESS PROPERTY	18
INDUSTRIAL	18
ORANGE PROPERTY	18
SUBURBAN PROPERTY	18
BEACH PROPERTY	18
HARBOR PROPERTY	18
COUNTRY PROPERTY	18
EASTERN, NORTHERN PROPERTY	18
SAN DIEGO PROPERTY	18
GOVERNMENT LANDS	18
OIL PROPERTY	18
ORANGES, LEMONS, WALNUTS	18
POULTRY RANCHES	18
REAL ESTATE—Miscellaneous	18
WANTED—To Purchase Real Estate	18
FOR EXCHANGE—Real Estate	18
MONEY TO LOAN	18-19
MONEY WANTED	19
MORTGAGES, TRUST DEEDS	19
STOCKS AND BONDS	19
MINES AND MINING STOCKS	19
HOTELS AND ROOMING-HOUSES	19
APARTMENT-HOUSES, BUSINESSES	19
INVESTMENTS	19
BUSINESS CHANCES	19
BUSINESS CHANCES WANTED	19

CLASSIFIED RATES

(Effective October 1, 1922.)

Minimum charge 2 lines; estimate six words for line. Built line, 25 cents a line each daily insertion. City daily and Sunday, 25c. Consecutive insertions, 20c daily and Sunday on 6 to 9 insertions. 18c daily and Sunday on 7 to 20 consecutive insertions. 16c daily and Sunday on 30 consecutive insertions.

Rates for all classifications except those listed below:

Strictly "Situations Wanted" advertisements, 1c a line daily and Sunday; minimum charge 25c; 6 lines for 25c.

WANTED—HELP— Male

Salesmen and Solicitors

REAL MONEY
In exchange for
REAL SALESMEN
or
HIGH CHARACTER.

I crave salesmen—not peddlers; truth tellers, clear thinkers, men who can stand on their own feet with a pride and dignity borne of the firm conviction that the house behind them has a reputation to sustain for the BEST and only the BEST.

Above all, these salesmen must be MEN—for, while I shall be cordial, I do not intend to coddle or pamper them—or to play governess to any of them.

I am conducting a school of salesmanship at my sales offices every morning at 10 a.m.

TOPICS DISCUSSED:
How to secure prospects. How to close deals. The meaning of sales. How to create the desire.

These are a few of the selling subjects in technical, class instruction in financial salesmanship.

SENIOR AND JUNIOR SALESMEN. Here is your opportunity to become worth while to yourselves.

FRANK P. COOPER,
Fiscal Agent,
SECURITIES LOAN & DISCOUNT CO.,
Suite 626 Consolidated Realty Bldg.

ENERGETIC YOUNG MEN of good health, education and appearance to canvass for high-class subdivision. This is a fine opportunity to make a permanent connection with an old, established and growing organization where your future is assured. We give you a thorough training in real-estate salesmanship and promote you according to your ability. Must be willing to work hard and learn the business. Full co-operation.

See Mr. Stenum before 10 a.m.
200 CENTRAL BLDG., S.W.
CORNER 9TH & MAIN STS.

SALESMAN WANTED—
A local manufacturer, established over 25 years—selling direct to retail grocery stores, is arranging an intensive selling campaign, so has openings for several young men—high school graduates of pleasing personality and neat appearance, about 24 years old, having some retail grocery experience will be considered—and will be given an opportunity to develop their selling ability. See sales manager, 310 EAST FIRST ST., 10 to 11 only.

AUTO SALESMEN

TO SELL FORDS, LARGE TERRITORY. BEST PAY. WONDERFUL OPPORTUNITY TO ONE WHO CAN PRODUCE. QUICK ADVANCEMENT.

SEE MR. McDONALD, at
1217 EAST FIRST ST.

SALESMAN
for
ADVERTISING AGENCY.
Exceptional opportunity for high-class salesman, which you must be to get this job and hold it. The right man will be given a fully furnished office to express his abilities, and he will receive liberal remuneration for results. No drawing-account artists need apply. Your ability only limit to earning power. Address JS, box 302, TIMES BRANCH.

WANTED—SALESMEN FOR HOLLYWOOD OFFICE
Man of honest, straightforward and upright character. Exceptional opening for man of energy and initiative. If you are the right man, can assure profitable and dignified employment. Experience unnecessary. Only appointment over phone. HOLLY. 2438

WANTED—Used-car salesman; one who will go out and bustle business and is not afraid of work. Don't care about the old seasoned "chair-warmer" type. Just a real man. Apply
Used Car Dept.,
LEON T. SHETTLER,
1182 S. Figueroa. RIDGLEY 740

WANTED—Man, 3, well-dressed, ambitious, age 21-30, who are free to travel and can qualify as salesman; experience unnecessary. We train you. Good money, good future. You must have good character references and be ready to leave city at once. See manager, 1006½ S. HILL.

SCIENTIFIC
YOU CAN MAKE MORE MONEY
IN REAL ESTATE.
Join us on our new tract.
FASTEST SELLING IN TOWN.
See Mr. Morton from 9 to 12 a.m.
REGALIA APARTMENTS
1139 MERCHANTS NAT. BANK BLDG.

BOND SALESMAN—
High caliber, neat-appearing, experienced bond salesman, who can sell a first-class first mortgage gold bond issue we are offering. We furnish leads and pay liberal commission. For interview phone PICO 8784.

WANTED—
THE WALTER MURPHY MOTORS CO.
wants 3 salesmen to sell Ford cars. If you want to work, you can make big money.
MR. KAUFMAN.

WANTED—Real estate salesman with car. If you are willing to work a few hours every day, you can make money with me. If you are not salesman but will list property I can sell it. Business is good. 2002 MONETA AVE.

WANTED—Hosiery salesman. Our sales men are making $10 to $15 a day selling pure silk and wool line; our "specials" 4 pair for $5, and other bulkley numbers. Deliveries made in 5 days. BLUE RIBBON HOSIERY CORP., 410 Delta Bldg.

WANTED—Salesman, merchandise department, willing to start, at about $250, but determined to earn $50 to $100. Exceptional opportunity. Interesting organization. From 2 to 4 p.m. 816 UNION LEAGUE BLDG., 2nd & Hill.

EXPERIENCED SALESMEN WITH CARS for TRACT OFFICE WORK ON ONE OF THE FINEST SUBDIVISIONS IN THE WILSHIRE SECTION. SEE RAY HADWICK MORNINGS AT 619 WEST 6TH ST.

SALESMEN WANTED—For high-class subdivision work. Permanent work for good men. This class of experience preferred, but not necessary. See RAY HADWICK mornings at 619 West 6th St.

LARGE corporation wants 50 salesmen and salesmanagers, crew managers and organizers; unlimited; permanent and big money. MR. WALKER at plant, 5008 Santa Fe ave.

SALESMAN—Pep and energy are the factors for permanent position and future with us. Are you the man? Phone SUNSET 211 O. T. Johnson Bldg., 12 to 3 p.m.

WANTED—Two salesmen to sell real estate on excursions. Exceptional opportunity. Call between 11 and 12. Also want two solicitors. COLEMAN-ROSSER CO., 435 S. Hill.

WANTED—Energetic advertising salesman for Christmas number; good commissions. See Mr. Hart, PACIFIC COAST ED., 454 West 16TH Street, between 9 and 10

EXPERIENCED salesman for wholesale line on hand-painted lamp shades, hotels, cafes, etc. Address [illegible] conn.; references.
2316 W. 6TH ST.

WANTED — Salesmen who can produce lumber, timber experience preferred, but not essential. Apply 716 O. T. JOHNSON BLDG., cor. Fourth and Olive.

WANTED—MAN BETWEEN 28 AND 35 FOR SALES DEPT. 923 MR. TRIMBLE, 201 S. LOS ANGELES ST.

SALESMAN with car, familiar with garage equipment. Big money for hustler. Commission basis. 1450 E. 17TH ST.

WANTED—Salesman. Young man for retail fruit and vegetables. See D. C. MESSINGER, 5903 Hollywood Blvd.

WANTED — An en service man who has been a success as a salesman. Apply 308 S. Broadway, 5th floor. MR. PARKER

HUSTLERS can make $15 to $20 a day selling new quick seller. Going big. 8 E. 3RD ST., Los Angeles.

WANTED—Salesman with car. Must be a live man and a hustler. 313 SAN FERNANDO BLDG.

SOLICITORS FOR QUICK SELLING XMAS NOVELTY. 131 N. BROADWAY.

SALESMEN; can use 2 good salesmen. Call at once, 3413 2ND AVE.

EXPERIENCED auto accessory wholesale salesman. Apply 1344 S. FLOWER.

WANTED—Real estate man with pep, personality and a car. 726 M. WESTERN AVE.

WANTED—Experienced subdivision salesman with auto as district manager for Southern Cal. near Glendale, in Eagle Rock. See MR. DAVENPORT before 10 a.m. 408 Union Oil Bldg.

WANTED—AT HAMBURGER'S—
EXPERIENCED
CHINA & HARDWARE
PACKER
APPLY EMPLOYMENT OFFICE
5TH FLOOR.

WANTED—Senior accountant for Los Angeles office of large corporation. Must be capable of handling complete set of books, and of taking charge of office in absence of manager. Give full particulars as to experience, age, salary expected, etc. Address Box 1, Times Office.

WANTED—Ford truck driver and demonstrator. Must know city. Married preferred. Apply 1000 S. FLOWER ST.

WANTED—
Grocery clerk for country store in Orange county. Must be married. Address JS, box 302, TIMES BRANCH.

WANTED—Carpenters, top men; steady work and good wages. Call 1248 S. HOPE ST.

WANTED—Experienced picture operator; must be sober and reliable. Call 1369 WEST WASHINGTON ST. 9 a.m.

FOUR carpenters. Must be good men, for rough work. Bring tools ready to work Monday morning. Call or see Mr. Hutchinson, 417 W. Garfield, Glendale.

WANTED—Man who can repair and finish new furniture for delivery to trade. Must be good finisher. Apply PACIFIC COAST SUPPLY CO., 675 S. Alameda.

WANTED—Carpenter to subcontract labor on 6-room bungalow; must be A-1 finisher. Apply 906 LOEW'S STATE BLDG., between 10-11 a.m. Phone 820106.

WANTED—First-class cabinetmaker and maker for men's clothing; none but experienced need answer. Address O, box 801, TIMES OFFICE.

WANTED—First-class carpenter to build a 7-room plastered bungalow by the day in Pasadena. Address Y, box 58, TIMES OFFICE.

DAY-ENGINE engineer, experienced on Fairbanks-Morse, semi-Diesel, 47-type engines. Give references. Address Y, box 42, TIMES OFFICE.

TEN cabinetmakers, 8 finish carpenters, 2 kitchen men, inside trim carpenter, 2 shaper men. MILL OWNERS' ASSN., 122 Bd. St. (No charge.)

BENCH hands in mill. Apply Roberts Furniture Factory, 1340 E. LONG BEACH AVENUE.

WANTED—Experienced fixture hanger. WILKINSON-SCOTT CO., 170 S. Raymond st., Pasadena.

FULCRUMBER—Will the party from Texas who inquired for a fulcrumber please phone MULLER BROS., Holly 4913.

ALL-AROUND carpenter, also all-around painter and paperhanger; steady place. Apply MR. HOLLWEDEL, 1340 E. 20TH ST.

WANTED—Carpenters, 30; only 1st-class long job. Whittier Union High School district. Apply

WANTED—1st class auto mech. and day and night positions open. AUTOMOTIVE AGENCIES. Agcy.) 1316 Cent. Bldg.

1ST CLASS coat maker wanted. Must be all-around tailor. Steady work. Apply 1000 S. SPRING ST.

EXPERIENCED checker in dry-cleaning business. Call 1349 WEST WASHINGTON ST.

WANTED—Man and boys to learn plastering and bricklaying. HARRIS, 215 S. Figueroa. (Do not course adv.)

WANTED—First-class plumber. Call ready at once. 1344 W. 79TH ST.

UPHOLSTERER—Wanted at once. First-class man; steady to custom work. 502 S. 32. TIMES OFFICE.

WANTED—1st class cabinet maker, not over 45 years. Apply SPELLMAN DESK CO., 100, S. Main.

LAUNDRY wash man, experienced and licensed engineer combined. Call 1360 W. WASHINGTON, 8 a.m.

FINISHERS, tailors, operators. Competent, for coats. Phone 19153, 215 Temple. MARTINEZ.

WANTED—Bar man, wash and door work. Must be fast. THE WOOD SHOP, 483 and Santa Fe.

FIRST-CLASS cabinetmakers on inside house fixtures. THE WOOD SHOP, 483 and Santa Fe ave.

WANTED—Printer-foreman for afternoon paper, near Los Angeles. Permanent. Address S, box 538, TIMES BRANCH.

WANTED—First-class bushelman. Come prepared to work. HABER & CO., 660 S. Spring st.

BAKER wanted, to bake and finish layer cakes. Wages $35 per week. Apply BIG BOY BROILERS, 1345 Monlton ave.

WANTED—Experienced artificial stone molders. Apply at yards, 8117 S. MAIN, or call at residence, 121 W. 62ND.

EXPERIENCED marker and distributor. SOUTHLAND LAUNDRY, 424 S. Los Angeles st.

WANTED—Young man with some general knowledge of plumbing. Phone VER. 1141.

FINISHERS, tailors, operators, competent, for coats. Phone 19153, 215 Temple St. MR. MARTINEZ.

MAN, figure doing cement work on bungalow. Call between 11 and 12. Also want two solicitors. COLEMAN-ROSSER CO., 435 S. Hill.

CONDUIT man wanted. Will pay $5 day and up. 180 W. 42ND ST. 291779.

WANTED—5 carpenters. Must be first-class finishers. 723 S. BONNIE BRAE.

SHEET metal Worker. Apply MAIN COLNICE WORKS, 620 N. Main.

BENCH and machine man for cash and door factory. Apply 873 E. 2ND ST.

FIRST-CLASS linotype operator. Apply 250 E. 4TH ST.

CARPET LAYER—At around man, steady work. McIVER, 1186 S. SAN PEDRO.

FIVE 1st-class plumbers. Apply at once, 516 S. UNION, ready for work.

WANTED—Bushelman on new and old work. Apply 1000 S. FLOWER ST.

WANTED—Experienced cabinet maker. WILKINSON-SCOTT CO., 170 S. Raymond st., Pasadena.

FULCRUMBER—Will the party from Texas who inquired for a fulcrumber please phone MULLER BROS., Holly 4913.

ALL-AROUND carpenter, also all-around painter and paperhanger; steady place. Apply MR. HOLLWEDEL, 1340 E. 20TH ST.

WANTED—Carpenters, 30; only 1st-class long job. Whittier Union High School district. Apply

WANTED—1st class auto mech. and day and night positions open. AUTOMOTIVE AGENCIES. Agcy.) 1316 Cent. Bldg.

1ST CLASS coat maker wanted. Must be all-around tailor. Steady work. Apply 1000 S. SPRING ST.

EXPERIENCED checker in dry-cleaning business. Call 1349 WEST WASHINGTON ST.

WANTED—Men and boys to learn plastering and bricklaying. HARRIS, 215 S. Figueroa. (Do not course adv.)

WANTED—First-class plumber. Call ready at once. 1344 W. 79TH ST.

UPHOLSTERER—Wanted at once. First-class man; steady to custom work. 502 S. 32. TIMES OFFICE.

WANTED—1st class cabinet maker, not over 45 years. Apply SPELLMAN DESK CO., 100, S. Main.

LAUNDRY wash man, experienced and licensed engineer combined. Call 1360 W. WASHINGTON, 8 a.m.

FINISHERS, tailors, operators. Competent, for coats. Phone 19153, 215 Temple. MARTINEZ.

WANTED—Bar man, wash and door work. Must be fast. THE WOOD SHOP, 483 and Santa Fe.

FIRST-CLASS cabinetmakers on inside house fixtures. THE WOOD SHOP, 483 and Santa Fe ave.

WANTED—Printer-foreman for afternoon paper, near Los Angeles. Permanent. Address S, box 538, TIMES BRANCH.

WANTED—First-class bushelman. Come prepared to work. HABER & CO., 660 S. Spring st.

BAKER wanted, to bake and finish layer cakes. Wages $35 per week. Apply BIG BOY BROILERS, 1345 Monlton ave.

WANTED—Experienced artificial stone molders. Apply at yards, 8117 S. MAIN, or call at residence, 121 W. 62ND.

EXPERIENCED marker and distributor. SOUTHLAND LAUNDRY, 424 S. Los Angeles st.

WANTED—Young man with some general knowledge of plumbing. Phone VER. 1141.

WANTED—HELP— Male

Salesmen and Solicitors

CIRCULATION SOLICITOR WANTED for established monthly Masonic magazine. Must be member of fraternity, of good appearance and experienced salesman. Salary, opportunity for advancement. See MR. LACK, 704 PACIFIC ELECTRIC BLDG.

EXPERIENCED film salesman wanted. Apply A-1 FILM EXCHANGE, 853 S. Olive.

Trades.

WANTED—

SIGN PAINTER.

WANTED—ALL-AROUND COMMERCIAL MAN. STEADY POSITION FOR ONE WHO CAN QUALIFY. 47 E. UNION ST., PASADENA. COLO. 494.

WANTED—WORKING FOREMAN FOR SHOP. EXCELLENT OPPOR. FOR AN ALL-AROUND WORKMAN WITH EXEC. ABILITY. MUST BE ABLE TO HANDLE MEN AND SECURE BEST RESULTS. STEADY POS. FOR RIGHT MAN. WITH OLD-ESTAB. CONCERN. 47 E. UNION ST., PASADENA, COLO. 494.

MACHINE MAN—
Wanted for furniture work. Good pay, steady work. Call at 1581 E. 20TH ST.

DRAGLINE OPERATORS

FOR NO. 206 2- & 3- DRAGLINE.
HAVERTY, 8TH & MAPLE.

PIPE THREADING

MACHINE OPERATOR.
NIGHT SHIFT, $5 FOR
EIGHT HOURS.
HAVERT. 8TH AND MAPLE.

EXPERIENCED BUSHELMAN
For Men's Clothing.
Apply Superintendent,
THE BROADWAY DEPARTMENT STORE

WANTED—Boy as apprentice to learn machinist trade. Applicant must state age, education, reason for leaving school and wages expected. Applicant must live with parents. Address N, box 421, TIMES BRANCH.

WANTED—3 GOOD CARPENTERS FOR HANGING DOORS AND INSTALLING BINDS. NONE BUT GOOD MECHANICS NEED APPLY. STEADY WORK. HOLMES BED MANUFACTURING CO., 645 S. JOHNSTON ST., PASADENA.

WANTED—straight matter linotype operator for newspaper. Must be fast and set clean matter. Steady work. Apply MINION. Night work. See FOREMAN, Times composing room, after 6 p.m.

WANTED—Cabinet fixture shop foreman. Must be familiar with better grade of fixtures and have Southern California experience. WILKINSON-SCOTT CO., 170 East Union st., Pasadena.

ONE trim sawman, 1 stock cutter; experienced; good pay. Give reference. VIOLA FIXTURE CO., 4457 S. Charles. South 6078.

EXPERIENCED knitter for bathing suits on circular machine. Good pay. Steady work. JACOB LEVITT & CO., 332½ S. Broadway.

DRY-CLEANER wanted, permanent position with advancement for right man. Must know the business. Call 1369 WEST WASHINGTON ST. 9 a.m.

FOUR carpenters. Must be good men, for rough work. Bring tools ready to work Monday morning. Call or see Mr. Hutchinson, 417 W. Garfield, Glendale.

WANTED—Man who can repair and finish new furniture for delivery to trade. Must be good finisher. Apply PACIFIC COAST SUPPLY CO., 675 S. Alameda.

WANTED—Carpenter to subcontract labor on 6-room bungalow; must be A-1 finisher. Apply 906 LOEW'S STATE BLDG., between 10-11 a.m. Phone 820106.

WANTED—First-class cabinetman and mark er for men's clothing; none but experienced need answer. Address O, box 801, TIMES OFFICE.

WANTED—First-class carpenter to build a 7-room plastered bungalow by the day in Pasadena. Address Y, box 58, TIMES OFFICE.

GAS-ENGINE engineer, experienced on Fairbanks-Morse, semi-Diesel, 47-type engines. Give references. Address Y, box 42, TIMES OFFICE.

TEN cabinetmakers, 8 finish carpenters, 2 kitchen men, inside trim carpenter, 2 shaper men. MILL OWNERS' ASSN., 122 Bd. St. (No charge.)

BENCH hands in mill. Apply Roberts Furniture Factory, 1340 E. LONG BEACH AVENUE.

WANTED—Experienced fixture hanger. WILKINSON-SCOTT CO., 170 S. Raymond st., Pasadena.

FULCRUMBER—Will the party from Texas who inquired for a fulcrumber please phone MULLER BROS., Holly 4913.

ALL-AROUND carpenter, also all-around painter and paperhanger; steady place. Apply MR. HOLLWEDEL, 1340 E. 20TH ST.

WANTED—Carpenters, 30; only 1st-class long job. Whittier Union High School district. Apply

WANTED—1st class auto mech. and day and night positions open. AUTOMOTIVE AGENCIES. Agcy.) 1316 Cent. Bldg.

1ST CLASS coat maker wanted. Must be all-around tailor. Steady work. Apply 1000 S. SPRING ST.

EXPERIENCED checker in dry-cleaning business. Call 1349 WEST WASHINGTON ST.

WANTED—Men and boys to learn plastering and bricklaying. HARRIS, 215 S. Figueroa. (Do not course adv.)

WANTED—First-class plumber. Call ready at once. 1344 W. 79TH ST.

UPHOLSTERER—Wanted at once. First-class man; steady to custom work. 502 S. 32. TIMES OFFICE.

WANTED—1st class cabinet maker, not over 45 years. Apply SPELLMAN DESK CO., 100, S. Main.

LAUNDRY wash man, experienced and licensed engineer combined. Call 1360 W. WASHINGTON, 8 a.m.

FINISHERS, tailors, operators. Competent, for coats. Phone 19153, 215 Temple. MARTINEZ.

WANTED—Bar man, wash and door work. Must be fast. THE WOOD SHOP, 483 and Santa Fe.

FIRST-CLASS cabinetmakers on inside house fixtures. THE WOOD SHOP, 483 and Santa Fe ave.

WANTED—Printer-foreman for afternoon paper, near Los Angeles. Permanent. Address S, box 538, TIMES BRANCH.

WANTED—First-class bushelman. Come prepared to work. HABER & CO., 660 S. Spring st.

BAKER wanted, to bake and finish layer cakes. Wages $35 per week. Apply BIG BOY BROILERS, 1345 Monlton ave.

WANTED—Experienced artificial stone molders. Apply at yards, 8117 S. MAIN, or call at residence, 121 W. 62ND.

EXPERIENCED marker and distributor. SOUTHLAND LAUNDRY, 424 S. Los Angeles st.

WANTED—Young man with some general knowledge of plumbing. Phone VER. 1141.

WANTED—HELP— Male

Trades.

PLUMBERS, apply on job, Hollywood Blvd. and Morgan Pl. W. N. KATZ.

Professions and Vocations.

MEN wanted for detective work. Experience unnecessary. Write for details explaining guaranteed position. J. GANOR, former Gov't. Detective, St. Louis, Mo.

WANTED—Teacher, Spanish and English. FISK TEACHERS' AGCY., 516 Security Bldg.

STRUCTURAL steel draftsmen. State experience, full particulars. Address S, box 535, TIMES BRANCH.

Farm and Garden.

EXPERIENCED gardener, single man, board and room furnished. Phone DOWNEY 142, MARTIN.

Investment Required.

320 MARSH-STRONG BLDG.
OUR FAST GROWTH MAY BE
YOUR OPPORTUNITY.

—We started as a one-man concern twenty-two months ago. Today we are shipping our products throughout the United States and Canada. Sales over $150,000 this year, with contracts of $250,000 for next year.

—Our production department now requires the entire time of a capable man as manager. One with chemist's training, or experience in food specialties preferred, but also the necessary executive ability.

—The right man must have the willingness to apply himself; be able to furnish A-1 credentials as to integrity and be in a position to invest $6000 in. Adequate salary will be paid.

—Please do not answer this unless you have a record as a producer and are financially able to meet above requirements. Address S, box 50, TIMES OFFICE.

MANUFACTURER locating in Los Angeles is desirous of associating with his business a man of unusual executive ability who is in a position to make a substantial investment. Must be one who will stand the closest investigation. See Mr. Briggs, ROBERT MARSH & CO., 200 Merchants Trust Bldg. Phone 2412.

MANAGER wanted for three Western States. Will give half interest in business that's made $20000 in Los Angeles past 2 months with no manager. If interested see me now. Small amount capital required. Owner, 1720 WEST 60TH.

ROUTE salesman to take over established dry-cleaning route and new laundry route. Must buy complete car on terms. Experienced dry-cleaning or laundry-route man only need apply. 1369 WEST WASHINGTON ST., 2 p.m. only.

OIL company desires a few men with services, able to buy interest in gasoline station now under construction. Salary and share in profit of station. Room 822 BYRNE BLDG., 263 S. Hope.

WANTED—Man with $1000 to $2000 and manager help. Must invest $1500, fully secured. Apply 161 NORTH ANDERSON ST., one block from Union Pacific Depot.

MAN to assist in office, satisfied with $40 week to start. No exp. req.; must put up $200 cash as guarantee of permanency. Apply 124 W. 4TH. Room 602.

WANTED—Good man with $1200 on 500-acre ranch. Money back in 30 days if not as represented. Ask for MR. DAMON at 340 S. Hill St.

WANTED—Partner, few hundred, factory. Phone 1400 up mon.; Phoenix 355 S. Hope.

PARTNER, $1500. Com'l. business, pay for several hundred mo. 201 GRANT BLDG.

WANTED—HELP— Female

Miscellaneous

LILLIAN HOLLINGWORTH
SCHOOL OF MILLINERY—7TH YEAR.
INDUSTRIALLY THE BEST.
EXHIBIT WED. AND THURS.
NEW CLASS NOV. 15. ENROLL NOW.
MILLINERY FROM A TO Z IN 4 WKS.
SPECIAL WEEKS OF DESIGN AND WORKROOM VISIT CLASS 10 to 4.
BEAUTIFUL HATS made by students, showing income, or phone 62137, or write for prospectus. 1 to 4 p.m. Rm. 1, Pico W. Pico car. (See inst. course adv.)

1ST-CLASS family cook, employer in office today, $100; parlormaid, $60; cook and laundress, $75; cook and 2nd maid, 3 adults, Redlands, $75 and $65; upstairs maid, city, $65; cook, city, $70; general housework, 3 adults, $50; cook, 1st-class small resort hotel, $125; cook, 3 adults, Glendale, $75; cook, 2 adults, city, $70; general housegirl, city and country, $30-$35.
HARRIET DAY EMPLOYMENT AGENCY,
Main 819. 254 S. Broadway. 12869.

WANTED—BRIGHT YOUNG LADY, with an extensive knowledge of typing, to prepare for Civil Service position as clerk or clerk-typist. Starting salary to be $1100. Unusual opportunity for young lady to study few weeks. MR. HOFF, T26 Hoyt Bldg., 10 to 4 p.m. (See Inst. Course adv.)

WANTED—FULL CHARGE REAL ESTATE lady; light exec., $125; soon $150. Steno.-P.B.X., high-class position, $100; A-1 steno., $110; A-1 steno., $125; A-1 steno., for fine, $100. A-1 steno., real estate, $100. Openings constantly. MISS HUNTER, Times Branch. Tell us something. F. S. BEAVIS, Agency since 1912 for "EVERYTHING WOMAN FOR THE OFFICE." Chamber of Com. Bldg.

WANTED—Governess for girls 8 and 9 years old, willing to go to Mexico for 6 months' visit. Must be a good Catholic, know music, French, Spanish, and elementary studies. Should like painting also. Must have experience with children and be companionable and with good health. Apply by letter. Address T, box 298, TIMES OFFICE.

WANTED—
STENOGRAPHERS AND TYPISTS.
Few more to prepare for good paying positions in Civil Service. CIVIL SERVICE ASSOCIATION.
MANY openings. SPECIAL SPEED AND REVIEW CLASSES DAY AND EVENING. COMMERCIAL EXPERTS' TRAINING INSTITUTE, Grosse Bldg. 8th and Spring. (See Inst. Course adv.)

WOMAN, middle-aged to help in rooming hotel; during day, able to do mending; answer phone occasionally, rest rooms and help herself; good home and wages to the right person. Otherwise don't answer. Call before 9 a.m. or 7 p.m. 141 N. FLOWER, near W. 1st.

CLERKS—TYPISTS,
to prepare for permanent Los Angeles positions. Many appointments now; see Miss Wilson, CIVIL SERVICE EXPERT, 630 Stock Exchange Bldg., 650 S. Spring.

WANTED — STENOS., BOOK-KEEPERS, TYPISTS, CLERKS FOR POSITIONS CONSTANTLY BEING FILLED THROUGH US BY OUR ESTABLISHED CLIENTELE. OUR FEES ARE NOT BURDENSOME. EFFICIENT SERVICE. CALL OR WRITE. 422 LAUGHLIN BLDG., 315 S. HDWY.

BOOKKEEPER, $125, French gentleman's home, $110; 2 maids, $65 to $80; cook, $80. Infant's nurse, $75. Couple, butler, cook, $180 up. Couple, janitors, etc. Many others. Phone 10-11 a.m. SWEDISH AMER. EMPL. AGCY., 1014½ S. Bdwy.

INDEPENDENT concern want experienced fancy worker and beginner. Salary to start $21 per. No outside work. Enclose stamped envelope for details. UNDERWOOD ART GOODS COMPANY, Fort-mouth, O.

I WANT a reliable steady going young woman; one that is looking out for the future. Good money to start, and quick advancement. No experience necessary. See MRS. EVANS, at 226, at 702 S. Spring st.

WANTED—Girls experienced in color work to decorate articles in oil colors. Must know how to produce polychrome and antique effects on iron goods. Apply 836 W. TEMPLE.

LARGE local business house has a splendid opening for 4 inexperienced bright young women. We give you steady work till Xmas. Apply room 420 GROSSE BLDG., 6th and Spring.

WANTED—Kind, strong, capable Christian women to sit with an invalid woman at night only. Nurse's training not necessary. R. N. need not apply. Wages $15 week. Call 1351 S. HOPE. PHONE 25467.

YOUNG woman from the east, expecting to remain here, can land permanent city work. No experience required. 8 hrs. daily. Call at once. Apply Room 322, at 520 S. BDWY.

NEAT refined young woman for a well paying job with one of the city's big merchants. Permanent work. Can average about $20 per week. Call Room 384, 215 W. 4TH ST.

WANTED—Stenography, bookkeeping, secretarial, Com. Spanish. Day, eve. See Inst. Course adv. PACIFIC COAST BUSINESS COLLEGE, 4th floor, Douglas Bldg. Ofc. 404.

WOMEN of ability to open up a "Lee-Jaine" Shoppe in Pasadena and Santa Barbara. LORRAINE, 522 Lissner Bldg., L. A. (See Inst. ad.)

WANTED—Expert signa. [illegible] rush; Ball shorthand, shortest in the world. BELL SCHOOL, 625 Black Bldg. 63877. (See Inst. Course adv.)

APOLLO FILM CO. wants immediately a few well-dressed women for picture now being cast. 124 W. 6TH ST., R. 319.

WOMAN to sell ladies' wearing apparel. Big easy profits to right party. Ref. Address M, box 173, TIMES OFFICE.

WANTED—Learn hairdressing and manicuring; half price. LEADER COLLEGE, Mercantile Place. (See Inst. Course adv.)

WOMEN to learn X-Ray and laboratory work; 6 months' course; graduates fill good positions. Night classes. (See Inst. Course ad.)

5 brunettes, 2 blondes, 2 character women for motion picture work. Crawford, Caswell stu. Santa Monica Blvd. Bronson ave.

WANTED—Lady for light work evenings, each room, board and free stenography, book-keeping course. 404 DOUGLAS BLDG.

THREE young ladies having personality for permanent positions. Apply 211 O. T. Johnson Bldg., 3 to 5 p.m.

WANTED—Expert masseuse. Call ready for work in a.m. 254 S. BDWY. Suite 308, 3rd floor.

WANTED—Ladies (2) in special-order dept. Permanent position. Apply 434 MASON BLDG., 4th and Bdwy.

WANTED—Carpenter foreman. Call evenings. 868550.

WANTED—HELP— Female

Miscellaneous

ARE YOU AMBITIOUS?
TELEPHONE OPERATING OFFERS
AN EXCELLENT OPPORTUNITY
FOR BRIGHT YOUNG WOMEN.
PAID WHILE LEARNING.
APPLY NOW.
1220 SOUTH HOPE ST.
TAKE PICO CAR TO HOPE,
WALK ¼ BLOCK SOUTH.
SOUTHERN CALIFORNIA TELEPHONE
COMPANY.

WANTED—
SALESLADY, ready-to-wear, Arts...Open
FINE INK STENO., local exp.....$90
LEGAL STENOGRAPHER.....$85
STENO., light fam. bkgd., doesn't.$75
STENO., DICT. OFR., local exp.....$108
TYPIST, downtown.....$90
THE PACIFIC AUDIT & SYSTEM CO. Inc.
502 Story Bldg. (Agcy.) 6th & Bdwy.

STEN.-BKPR., sales office.....$100
UNDERWOOD BILLER, Bmr. exp...$90
ELLIOTT-FISHER BILLER.....$18 wk.
REG. STENO., meet public.....$90
CONSOLIDATED AGENCIES INC.,
901 Garland Bldg. (Agcy.) 740 S. Bdwy.

MOTION picture co. wants immed. 6 men and 8 women for production starting. Apply 411 S. MAIN, Rm. 544.

WANTED—At studio, limited number new talents for motion pictures. Exp. unnecs. SAN MONICA & TAMARIND ST.

MOTION Picture exchange wants well-dressed woman, all ages, for big production. Reg. fees. HARRIS, 784 S. Olive.

Store and Office

WANTED—Young woman for Saturdays and Mondays only. Prefer those with experience in selling sweaters, skirts or petticoats. Apply before 10 a.m. to MR. MICHAELS, QUALITY SHOP, 429 S. Broadway

WANTED—AT HAMBURGER'S,
EXPERIENCED INSTRUCTOR
IN ART NEEDLE WORK.
APPLY EMPLOYMENT OFFICE,
FIFTH FLOOR.

WANTED—ADV. COPY WRITER.....Open
COMPTOMETER TYPIST.....$85-$95
CLERKS (general office).....$80-$90
STENOGRAPHERS.....$70-$85
STENOGRAPHERS.....$85-$100
STENOGRAPHERS.....$100-$150
SPANISH ENGLISH STENO.....$100
SHOW STENO. (theatrical).....$125
ELLIOTT-FISHER BILLER.....Open
Mrs. White, room 400.
ORGANIZATION BLDRS. EMP. AGCY.,
401 Central Bldg. 4th & Main sts.

WANTED — Experienced young salesmen for sweaters, skirts and petticoats. Fine opportunity for a bright man. Apply before 10 a.m. to MR. MICHAELS, QUALITY SHOP, 429 S. Broadway.

EXPERIENCED SALESWOMAN
IN RIBBON DEPARTMENT
APPLY SUPERINTENDENT'S OFFICE,
THE BROADWAY DEPARTMENT STORE

JACOBY BROS., 331 S. BROADWAY.
GIRLS to enroll in new classes. COMPTOMETER, BOOKKEEPING, mach. and typ. Day and night cl. School of BURROUGHS BOOKKEEPING AND COMPTOMETER MACH. 1200 Marsh-Strong Bldg. (See inst. ad.)

WANTED—ELLIOTT-FISHER BILLER $140
STENOGRAPHER, sate.....$108.35
STENOGRAPHER, fine inst.....$100
SWITCHBOARD.....$60
BUS. MEN'S CLEARING HOUSE (Agcy.)
Security Bldg. 5th & Spring.

WANTED—First-class lady book-keeper who can also use typewriter. No beginners. Steady position for right party.
DR. WITT-BLAIR REALTY CO.,
604-5 Union Bank Bldg.

WANTED—Young lady combination stenographer and bookkeeper for general office work. One experienced in printing office preferred. Call FRANK J. SULLIVAN CO., 220 Santee st.

YOUNG lady in the billing department; one with optical experience preferable. Call Monday, Calif. Optical Co., 940 Story, west Optical.
BROADWAY.

PREPARE NOW FOR INVENTORY WORK ON COMPTOMETER. DAY AND NIGHT CLASSES. COMPTOMETER SCHOOL, 541 DOUGLAS BLDG. (See Inst. Course adv.)

WANTED—Stenographer with some knowledge of bookkeeping, mornings only, $20 mo. Address S, box 469, TIMES BRANCH.

WANTED—Ambitious young lady to assist with light office work in exchange for part time services. MACKAY BUSINESS COLLEGE, 9th and Main.

WANTED—Lady to assist office, half day for free stenography, book-keeping course. 404 DOUGLAS BLDG.

GROCERY clerk wanted; must have experience; A-1 reference required. Address N, box 491, TIMES BRANCH.

SALESLADIES for knit underwear, dress goods, piece goods, ready-to-wear. 514 PAC. FINANCE BLDG. 6-Olive (Agcy.)

WANTED—Stenographer, with [illegible] exper. $90 a week, $27 HIGGINS BLDG.

TYPIST—Good beginner. $95
514 PAC. FINANCE BLDG. 6-Olive (Agcy.)

LAUNDRY office girl, experienced only need apply. 1360 WEST WASHINGTON ST.

WANTED—Book-keeper and stenographer [illegible]

ELLIOTT-FISHER BILLER.....$150
514 PAC. FINANCE BLDG. 6-Olive (Agcy.)

Saleswomen and Solicitors.

LADIES who have had experience selling oil suits.

ROBERT MARSH & CO., INC.
Phone 2412. 200 Marsh-Strong Bldg.
10175. See Mr. Briggs.

WE have a number of good openings for thoroughly experienced saleswomen in coats, suits, dresses and gowns. Both in regular work and for those desiring to work extra on certain days in the week. Apply at
BEDELL COMPANY,
Sixth and Broadway.

WANTED—Women who can furnish references. Steady employment. Women with selling experience preferred, but not essential. PACIFIC COAST TIMBER ASSOCIATES, 716 O. T. Johnson Bldg., Broadway and 6th st.

WANTED—Woman for cooking and general housework, 2 adults, 2 children. Wages $70. Apply MRS. CHAS. O. GOODWIN, 705 S. Norton ave. Wilshire 7856.

WOMAN for housework, 2 adults, 2 children, $60. Apply 1:30 to 2:30 P.M. HARVARD, 5806963.

WANTED—Japanese school-girl, small family, 2 blks. from school. Call 596078.

WANTED—Young girl to assist with housework. 854 S. BERENDO. Wilshire 2091.

WOMAN for general housework; a good home and good pay. 2206 W. 24TH ST. 71029.

WILL give room and board for services. 5956708.

WANTED—Young girl to help with housework. 568560.

WHITE woman to do cooking, some housework. $50. 70671.

Hotel, Restaurant and Club.

WAITRESS—Short hours, 50c hour and lunch. Must be quick. 1714 N. SPRING, or white Standard Oil office.

WANTED—Cook's helper. One who can take some responsibility. Phone 4s1167 after 8 p.m. for interview.

WANTED — Experienced waitress, $15.00; steady place for right party. EWENS CAFE, 927 W. 3rd st.

WANTED—Woman to do few hours chambermaid work a day for a room. 15620.

COOK for hotel at Big Bear Lake. Call 812 W. 7TH.

WAITRESS—Tea room experience. 812 W. 7TH.

GOOD kitchen woman, 6 hours day. No Sunday work. 102 N. BEAUDRY AVE.

Professions and Vocations.

C. F. BERNHARDT (Mrs.) Please phone 17397.

WANTED—HELP— Male and Female

Miscellaneous

FAMILY of 3 adults wants Japanese couple. Man must be able to drive Cadillac. Also do yard work, etc. References. Call after 10. 6206

##

WANTED—
To Rent
Flats and Apartments.

WANTED—From about Dec. 1 to Feb. 1, attractive, accommodations for 2 ladies, vicinity Kinsley Dr. and 3rd st. Furn. apt. or bung.; with gar. MRS. W. MALCOHM, 249 S. Kingsley Dr.

WANTED—Furnished 2 sleeping rooms and room by mother and daughter, not over $60; permanently. Apply MRS. HARTWIG, 135 Kenmore Pl., Hollywood.

WANTED—Employed, will give services afternoons for room or apartment. Address B. Box 474, TIMES BRANCH.

suburban and Country Pty.

WANTED—To lease, by reliable party, poultry farm, close in L. A. Address J, box 4, TIMES OFFICE.

ANNOUNCEMENT

The following subdivisions of Rental Columns will enable TIMES readers to more quickly locate the place they want to rent.

West and Northwest

Includes all west of Main street, and all points beyond, as Hollywood, Beverly Hills, Playa del Rey, Westlake, Wilshire, Hollywood, etc.

South and Southwest

Including all south of Jefferson street and west of Main street — Vermont District, Normal Arts, Angeles Mesa, Goodyear District, etc.

East and Southeast

Includes all east of Main street and south of Mission Road — Boyle Heights.

North and Northeast

All north of Mission Road and east of Glendale Boulevard—Elysian Park, Highland Park, Lincoln Heights, Garvanza, Glassell Park, Huntington Drive.

TO LET—ROOMS—
Furnished
West and Northwest.

LOVELY home, no common rooming-house; large room, glass-enclosed solarium, private front, water, garage. Will accommodate 2 to 4. Breakfast and dinner if desired. 956 LUCAS. Walking distance. 581320.

WAWN AVE., 1449; nr. Sunset Blvd. and Silk Ave., pvt. fam., new home for 2 young men; 1 room, priv. ent., hwd. floor, suitable for 2, use of bath and lg. rm. and fine garage. Meals if desired. Price reasonable.

FRONT double rm., 2 beds, beaut. view, Arabian Nts. Effects, priv., 2 bus. west Hobart, 4th car. 1145 S. VAN NESS. 563114.

WONDERFUL SUITE, FOR COUPLE APPRECIATING REAL COMFORT. EXCEPTIONAL PRIVILEGES. PRICE REASONABLE. PARTICULARS, CALL 5026330, TO 9 P.M. ADDRESS Y, BOX 205, TIMES OFFICE.

ATTRACTIVE front room, nicely furnished; adjoining bath; with continuous hot water. Desirable neighborhood; so far. Quiet-ness. $30 per mo. for one. Garage available. 1125 ELSA AVE. 5056712.

$5 LET—In Hollywood, attractive furnished room, private bath, separate entrance, in private home to congenial lady or gentleman. Phone 582-J. 2716 VISTA DEL MAR, near FRANKLIN. Phone 430222.

CLEAN to Adams. Large artistic sky and rose front room, all bath. Furnace heat, garage. $22.50 for $20 for 2. 2708 BLANCHARD PL. West 2580.

1115 W. 18TH ST., nicely furnished room in private home to congenial lady or gentleman; close in; all conveniences. Phone, garage.

YOUNG man 20 years has large room, well furnished, steam heated, will share with refined young man. Address B, box 44, TIMES OFFICE.

BEAUTIFUL large cor. front room, very warm, like, close to car, bath, phone, walking distance, ideal location for business man. Call all week. 540600.

HOLLYWOOD.

Elegant room, southern exposure, Private home, garage, phone, private entrance. 6782 SUNSET BLVD.

NICE sunny front room, 1 or 2 gentlemen with or without garage. 1 block from Hollywood Blvd. 1127 ARGYLE AVE. Adjoining Heights car.

1404 WEST 11TH ST.—Beautiful large airy room, private home, next to bathroom; suitable for 1 gentleman or couple; close in, no other roomers. 563-J.

$5 LET—Furnished room with housekeeping privilege. Business woman only. 442 Kensington Pl. Phone 562-J. Two blks. car.

$5 LET—Lady or gentleman who will appreciate cleanest, cheerful room and bath in city; private home; $20. Phone 52-J. Within walking distance of Arcade depot or Washington car to 2215 NINTH AVE.

PRIVATE home, 2 or 3 rooms, with sitting room upstairs, phone, kitchen privileges; $19 & $20. 1045 E. CORONADO.

NEWLY furnished garage room, adjoining bath, furnace heat, telephone, garage, for 1 or 2 young men. $25 mo. 1646 SAN-BORN AVE. Phone 624-831.

$20 ANGELUS HOME FINDERS can find for a home. Rooms, apts., houses in all parts of the city. 1ST NAT. LAUGHLIN BLDG. Phone Edwy. 1517.

$20 MO.—New furnishings, all conv., $4 and $5 week. Kitchen if pref.; phone before 9 A.M. 1040 Bonnie Brae. Walking distance.

$20 MO.—Large, sun-front rm., beautifully furn. in mahog.; all conv. Phone car. In refined, private home. Walking distance. Gentleman only.

$20 MO.—Large, sunny front room. Gentleman or lady employed who appreciates home. 1727 S. ARAPAHOE. Phone 563-W.

$25 MO.—Large front room, newly furn. Gentleman or lady employed who appreciates home. 1727 S. ARAPAHOE. Phone 563-W.

$25 MO.—Furnished 3 sleeping rooms and sun parlor, all bath. Furnace heat. Garage. Walking distance. 1225 S. WESTLAKE.

$25 MO.—Well-furnished single room, gentlemen. 2854 WILSHIRE.

$25 MO.—Large room, sleeping porch, private bath, private entrance. Suitable for 2 young men. Breakfast if desired. 726 S. ARAPAHOE.

$25 MO.—Large, sunny front room

HOUSES—Furnished and Northwest.

TO LET—Stores and Offices.

Furniture, Household Goods at Auction.

AUCTION
THURSDAY, NOV. 9, 10 A.M.
8220 S. MAIN ST.

Furniture of several private homes and rooming-houses, consigned to us for sale Thursday, viz.: Velvet, tapestry and Brussels carpets and rugs, linoleum, oilcloth, dining-room suites, davenports, buffets, chiffoniers, diners, beds and mattresses, one overstuffed parlor set, upright piano, phonograph, rockers, kitchen cabinets and tables, heating stoves, dishes, kitchen utensils and bric-a-brac.

Note—Large assortment of bedding and linen to be sold at 2 p.m. Follow the crowds.

SECURITY AUCTION HOUSE,
J. P. JOYCE, Auctioneer. South 3149.

AUCTION WED., NOV. 8, 10 A. M.
2218 SO. MAIN.
BIG ALL DAY SALE
of furniture and furnishings of all descriptions including living, dining, bedroom and kitchen furniture—a good assortment of rugs, bedding, linen, dishes and kitchen utensils, and hundreds of articles too numerous to mention.
REMEMBER WE SELL THE GOODS
AT ALL OUR SALES
PACIFIC AUCTION HOUSE, 25420.
DAN PHELDMAN, AUCTIONEER.

FURNITURE—2 auctions today, Wednesday, 2 p.m., 2310 W. 7th st. (7 cars.)
2 p.m., 1230 W. 12th st. (6 cars.)
Dealers and everybody invited.
RESTAURANT, 1421 W. 11th st.
At auction, Fri., 2 p.m.
STROBEL & WOOD, Auctioneers. 62706.

FURNITURE—HOUSEHOLD GOODS—For Sale.

FURNITURE—HOUSEHOLD GOODS—For Sale, Exchange

FURNITURE—HOUSEHOLD GOODS—Wanted

MUSICAL INSTRUMENTS—For Sale and Exchange

MUSICAL INSTRUMENTS—For Sale and Exchange

MUSICAL INSTRUMENTS—Wanted

MACHINERY, ALL KINDS—For Sale and Exchange

MACHINERY, ALL KINDS—Wanted

MISCELLANEOUS—For Sale

MISCELLANEOUS—For Sale

MISCELLANEOUS—Sewing Machines.

Jewelry, Diamonds, Watches.

Lumber, Building Materials.

Office and Store Equipment.

Discarded Clothes.

Books and Periodicals.

Electrical Goods and Fixtures.

Flowers, Trees, Plants.

Garden, Farm, Dairy Products.

Houses, Build'gs—To be Moved.

Diamonds and Jewelry.

Clothing, Furs, Etc.

Typewriters and Supplies.

Swaps—All Sorts

Billiard Tables and Supplies.

AUTOMOBILES, ETC.—Miscellaneous

AUTOMOBILES, ETC.—Miscellaneous

AUTOMOBILES, ETC.—Miscellaneous

AUTOMOBILES, ETC.—Miscellaneous

AUTOMOBILES, ETC.—Touring Cars for Sale.

AUTOMOBILES, ETC.—Roadsters for Sale.

AUTOMOBILES, ETC.—Coupes for Sale.

AUTOMOBILES, ETC.—Sedans for Sale.

AUTOMOBILES, ETC.—Trucks for Sale.

AUTOMOBILES, ETC.—Wanted

AUTOMOBILES, ETC.—Parts, Accessories

AUTOMOBILES, ETC.—Repairing, Storage

AUTOMOBILES, ETC.—Tires, Tubes

AUTOMOBILES, ETC.—Trailers, Camping Outfits

AUTOMOBILES, ETC.—Aeronautics, Etc.

AUTOMOBILES, ETC.—Boats, Motors

AUTOMOBILES, ETC.—Schools

AUTOMOBILES, ETC.—Auto Insurance

AUTOMOBILES, ETC.—Auto Loans

AUTOMOBILES, ETC.—Auto Painting

AUTOMOBILES, ETC.—Auto Wrecking

AUTOMOBILES, ETC.—Miscellaneous

AUTOMOBILES, ETC.—Miscellaneous

AUTOMOBILES, ETC.—Miscellaneous

AUTOMOBILES, ETC.—Miscellaneous

AUTOMOBILES, ETC.—Miscellaneous

AUTOMOBILES, ETC.—Miscellaneous

AUTOMOBILES, ETC.—Miscellaneous

Touring Cars for Sale.

HUDSON TOURING—
SUPER SIX.

Cord tires, spare, 2 bumpers, plate glass, ¼ curtains, mechanically A1. A bargain, $365; terms.
No brokerage. Bank interest.

W. P. HERBERT CO.,
CHANDLER AND CLEVELAND DIST.,
1220 SOUTH OLIVE. 14716

HUDSON TOURING CAR.
Privately owned, original finish, good tires, and in splendid mechanical condition, terms. WIL. 1628. Call after 6 p.m.

HUDSON tour., 7-passenger, good condition, $350. HOYEL BALBOA. Apply at desk, 1221 W. 7th st.

HUDSON touring, 1918, A-1 condition, $800. 1020 S. MAIN.

HUDSON speedster, $975, $325 or cheaper car or 832 S. ALVARADO. 52174.

HUPP 1921 TOURING—
AN ABSOLUTE STEAL, $850.
HOWARD AUTOMOBILE CO.
Largest Distributors of Automobiles in the World.
1212 S. Main. 826185 or 826186.
1136 S. Olive st. 11533 or 64510.
Open Evenings and Sundays.

HUPMOBILE tour., a dandy little car, Model 32 starter and everything. $1395. 1000 W. Pico, now 524 W. Pico. 21472.

HUPMOBILE model N, mech. O.K., good tires, $323. L. A. OAKLAND CO., 1026 S. Olive.

JEWETT, 1922; immediate delivery. Traded in on new Jewett sedan. Just like new; at a saving; terms; fully guaranteed. PAIGE CO., 1127 S. Olive. Tel. 67208.

JORDAN touring, 10-N motor, perfect condition. Owner going East. PHONE 56210.

MARMON '19 tour., New paint, Overhauled motor, 4 new tires, 2 new tubes, 4 spare tires, 2 extra wheels. Terms. REO MOTOR CAR CO., 12th and Hope.

MARMON touring. Excellent condition throughout. Guaranteed by private owner. HOLLY 4534 bet. 2 and 4.

MAXWELL touring, 1919, perfect mechanically. Only $200 cash. 412 W. JEFFERSON.

MAXWELL, 1918 tour., just overhauled, 3 cord tires, new battery. Best offer today. 1000 WEST PICO.

MERCEDES—

Four-passenger sport model, English coachwork, 6-cyl., 24-valve, 4-speed motor, many extras, remarkable car, reasonably priced.
SHAFFER, HERRIGAN & CLEVELAND,
DURSENBERG AGENCY,
2800 S. Figueroa. South 4808.

MARMON 1916 CROSSLY, 5-passenger, fine condition. New cord tires. New battery. Runs and looks like new. I have 2 cars. Will sell for $1250, or take Ford coupe for part. Call OWNER, WIL. 4472. Evenings, 62663.

MARMON, 1919, 7-pass., overhauled, refinished. Inquire at WILLYS-KNIGHT AGENCY, 1705 W. 7th.

MARMON, 1922, 7-passenger touring car, like new, 4811 W. PICO.

NASH SIX TOURING.

Model 1919, with a good motor and tires and top and paint well preserved, with car in well worth a hundred dollars to anybody desirous of such a type. It will go for just $300 cash. Use garage exchange. Phone owner at 1:; open Sunday.
HAROLD L. ARNOLD,
Seventh at Figueroa.

NASH—Bargain; 1922 sport model, just completely overhauled, cylinders rebored, new pistons, new bearings throughout, new cord tires. Did not intend to sell until all these improvements completed. Not a dealer. 3625. Write W. B. Nash, 700 Terminal Sales Bldg., or ph. 261696.

NASH TOURING.
1921, enclosed, cord tires, A1 mechanically. Do not fail to see this car at $900; terms. 961 S. OLIVE. 61286.

NA touring, 1916; overhauled, good tires, fine overhaul, repainted, new top. 30 days' free service. 1230 S. FLOWER. Terms.

OAKLAND TOURING, 1918—
Showroom this car and it has model car, it is in good mechanical condition and can be bought for $350.
LYNN C. BUXTON, Stearns Dist.,
1635 S. Fig. Hol. W. 4906.

OAKLAND touring, 1921. Will sacrifice this perfect little car at the ridiculous price of $585. Terms to responsible party. 1405 S. OLIVE ST.

OAKLAND tour., '19, mech. O.K. Cord tires, $375. Terms. L. A. OAKLAND CO., 1026 S. Olive.

OAKLAND tour., '18. Mech. O. K. Cord tires, $375. Terms. L. A. OAKLAND CO., 1026 S. Olive.

OAKLAND tour., '23. Perfect good tires, $800. L. A. OAKLAND CO., 1026 S. Olive.

OLDSMOBILE, 1920, TOURING—

Refinished a beautiful Maroon, with pinstripe top, tonneau, shades, wire wheels, perfect in every way. $1495, easy terms.
LYNN C. BUXTON, Stearns Dist.,
1635 S. Fig. W. 4906.

OLDS 8 ..... '22 4-P. ..... CAL. TOP.

Current model car. Top has sliding windows. Cost new a few months ago $2650. Will sell for $2000.
DON LEE, 1218 S. MAIN. MAIN 8706.

OLDS 6 touring, overhauled and refinished in our own shop. $600; terms. J. W. LEAVITT CO., 1100 S. Figueroa.

OLDS 8 roadster, model 43, for sale or exchange for light touring car. Valued at $850. 1520 S. 58TH ST., west cars.

OLDS, 1916 6 tour., original finish, fine tires, motor just completely overhauled. Special at $475. OLDS USED CAR DEPT., 1130 S. Olive.

OLDS touring, 1920, fine paint, good tires, motor A1. Cost $1850. Will sell for $1100.
DON LEE, 1218 S. MAIN. MAIN 8706.

OLDSMOBILE, 6-cyl. touring. Radio. Terms. G. H. COOK, 1135 S. Olive st. 64508.

OVERLAND 1920 touring, light four, $100 down, $35 monthly. Terms. 1000 W. Pico, now 524 W. Pico. 21472.

OVERLAND touring, 1919, 4-pass., overhauled, motor A1, excellent condition. Sacrifice if sold at once. 1705 W. 7th.

OVERLAND touring, 1922, DRIVEN 5,000 MILES, $400. DEALS WITH OWNER. 2438 POMEROY AVE.

OVERLAND Model, 1920. Perfect condition. Owner leaving city; will sell cheap. Terms. Call BERRY, Holly 3114.

PACKARD TWIN 6, 1917.
This car is in wonderful condition. Must be seen to be appreciated.
LYNN C. BUXTON,
Stearns Dist.,
1635 S. Fig. W. 4906.

PACKARD—Bargain; 1920 sport model, just completely overhauled, cylinders rebored, new pistons, new bearings throughout, new cord tires. Did not intend to sell until all these improvements completed. Not a dealer. 3625. Write W. B. Nash, 700 Terminal Sales Bldg., or ph. 261696.

PAIGE TOURING.
1923, enclosed, cord tires, A1 mechanically. Do not fail to see this car at $900; terms. 961 S. OLIVE ST. 61286.

PA touring, 1916; overhauled, good tires, fine overhaul, repainted, new top. 30 days' free service. 1230 S. FLOWER. Terms.

PAIGE 6-cyl. touring, 1920 model, redesigned and refinished, all new tires. Priced very low. Guaranteed. Easy terms.
PAIGE CO., 1127 S. Olive. Tel. 67208.

PAIGE LIGHT SIX.
1921 TOURING.
New cords, spot light, stop signal, bumper, finish, tan and upholstery looks like new. Mechanically A1. "A real bargain." $545; terms.
HERBERT CO.,
Chandler and Cleveland Distributors,
1110 S. Flower st. 60410.

PEERLESS 8 TOURING.
SPECIAL RENEWED BARGAINS.
1920, Red Bird, special sheaks ..$1450
1919, Refinished blue $1075
1921, Practically new. Carries stationary top $1875
1920, Left with us to sell by owner, who wants to buy quick ..$1250
Renewed, guaranteed. 30 days' free service.
STANLEY W. SMITH, INC.,
Peerless 8 Distributors,
West 84. 1616 S. Figueroa st. 27909.

PEERLESS 56, very late 4-passenger Dual valve, absolutely perfect condition throughout. A car seldom offered for sale but circumstances force owner to sell immediately at morning price. Can be seen for 3 days only. Terms if desired. 1721 S. GRAND. Bdwy. 878.

PIONEER DUESENBERG, First-class condition, $2,000 or offer. 6 p.m. 1-7-8205. Demonstration given.

RAMER SEDAN 1920
EARLE C. ANTHONY, INC.,
1647 South Olive.

RAMER four, New tires, Refinished, $975. Terms. 1021 S. GRAND.

REO-BARGAIN, LATE 1921, $750.
1005 S. BROADWAY.

AUTOMOBILES, ETC.—Miscellaneous

Touring Cars for Sale.

SAXON SIX TOURING—
$265.

Just out of the paint shop, new pantasote top and 1-4 curtains, 5 good tires, seats out for sleeping, motor overhauled. This is some buy. Terms
No brokerage. Bank interest.

W. P. HERBERT CO.,
Chandler and Cleveland Distributors.
1110 S. Flower St. 60412.

STEARNS TOURING—1920.
Refinished a beautiful Stearns blue with lots of extras. $1495—easy terms.
LYNN C. BUXTON Stearns Dist.
1635 S. Figueroa st. West 8000.

STUDEBAKER '20 BIG SIX—
Here is a real buy. In good condition, and runs fine. Don't miss it.
1126-40 S. OLIVE ST.

STUDE. LIGHT 6, 1921—
0875, $729 DOWN.
New cords, new top, bumpers, wings, etc. Like new. Harry. 2414 W. 7TH ST.

STUDEBAKER Special six, 1921. Thoroughly overhauled, newly refinished, new Burbank top, new cord tires. $825 down. Open evenings. 1212 S. OLIVE ST.

STUDEBAKER "Special Six," motor overhauled, and a fine running car with many extras. Terms. J. W. LEAVITT CO., 1100 S. Figueroa.

STUDEBAKER 1921 special six, original finish, like new. $825 down, balance easy. Open evenings. 1212 S. OLIVE ST.

STUDE. LT. 6, like new; lots of extras. OWNER, 517 West 21st st.

STUDEBAKER tour. Late '21. $975. 1021 S. GRAND.

STUDEBAKER tour. '19, 4-pass. Overhauled motor, A1 condition. $450. Terms. W. H. COOK, 1135 S. Olive. 64508.

STUDEBAKER tour., 1917, A-1 condition. $275. HOLL. 7516.

STUDE. light 6 tr., '21, $750, $250, cheap or car dr. 832 S. ALVARADO. 52174.

STUTZ—Brand-new, four-passenger, S.-M. engine, left-side drive. New—car guarantee. Big discount for quick sale. H. C. F. PACIFIC COMPANY, 1020 S. Figueroa st. Phone 60907.

STUTZ—Late model, D.-H. engine, 6 oversize cord tires. Many extras. Beautiful paint job. Bargain at $1800.
H. C. F. PACIFIC COMPANY, 1020 S. Figueroa st. Phone 60907.

STUTZ '18 4-pass., mech. good; price $800. REO MOTOR CAR CO., 12th and Hope.

WILLYS 6 touring, cord tires, mechanically perfect. A real buy for $225. 6076 S. VERMONT.

WINTON 18 TOUR. $350
This is the car you have to offer for $350. Runs good and is a real bargain.
EARLE C. ANTHONY, INC., 1047 S. Olive.

1916 STUTZ touring with new top and seat covers; well made car, in good condition. $500 cash. 875 WAVERLY DR., Pasadena.

1920 OLDS Pacemaker. Original finish, good cord tires, $650. Terms. J. W. LEAVITT CO., 1150 S. Figueroa st.

Roadsters for Sale.

BUICK, 1921, 4 ROADSTER—

Practically new, very liberal discount, terms.
HOWARD AUTOMOBILE CO.
Largest Distributors of Automobiles in the World.
1212 S. Main st. 826185 or 826186.
1136 S. Olive st. 11533 or 64510.
Open Evenings and Sundays.

BUICK roadster, Big 6. Model D-54. In A 1 condition. Full set new tires. A real bargain. Must see this car to appreciate it. ALEXANDRIA GARAGE, 5th and Grand.

BUICK, 1920 roadster, completely overhauled. Guaranteed. Cash or terms.
H. C. F. PACIFIC COMPANY, 1020 S. Figueroa st. Phone 60907.

BUICK 1920 ROADSTER—A beautiful car; BOOGAR & GILLINGHAM, formerly 1000 W. Pico, now 524 W. Pico. 21472.

BUICK, '22, 6-cyl., 7-passenger touring, 1-ton truck, 1-ton stake body. Bargain. 1750 S. Figueroa.

BUICK, 1918 6-cyl. roadster, in fine condition. Cord tires. Motor A1. $450. 1117 W. PICO.

BUICK Big 4 Roadster, A1. 1054 S. MAIN.

CADILLAC phaeton, Westinghouse shocks, 6 cords, original finish. Make offer. May personal car. Call after 6 p.m., 738056.

CHEVROLET ROADSTER, 1922, a dandy little car, $450, terms arranged. 4076 S. VERMONT.

DODGE, 1920 rdstr., refinished and is in splendid condition. OLDS USED CAR DEPT., 1130 S. Olive.

FORD roadster, late 1921, Stromberg carburetor, perfect; $115 down, balance $20 per month. Sunday, 11125 S. Hoover.

FORD roadster, 1922; daddy-running car; demountable rims and good tires; oversize cords on rear, Hassler shocks, Mazda lamps, small paymnt down, balance long time. 2741 W. PICO, day or Sunday.

FORD touring, 1921, $525. Terms. Open evenings and Sundays. 1212 S. OLIVE.

FORD roadster, 1921, 6-cylinder; overhauled, refinished, guaranteed. Terms. HOLLY 3111.

BUICK Coupe, like new $875
BOOGAR & GILLINGHAM, formerly 1000 W. Pico, now 524 W. Pico. 21472.

BUICK coupe, 1921, new rubber, good mechanical condition. 225 N. MAIN.

BUICK, 1918 coupe, 6-cyl., good cond. 5556 SANTA MONICA BLVD. Ph. Holly 4813.

BUICK coupe, 1920, mechanically perfect, nearly new paint, by lady driver. 768033.

CADILLAC

Model 61, Don Lee custom built, two-passenger, enclosed body. A beautiful car. Buy this one and save $1500.
1005 S. FIGUEROA

CADILLAC coupe, $950. terms. Can be seen at 1085 S. OLIVE ST.

CHANDLER COUPE—
1921 MODEL.
Five excellent cord tires, bumper front and rear, original finish and looks like a new car. Motor is mechanically right and a job that will more than please you. Phone or come in for a demonstration.
No brokerage. Bank interest.
W. P. HERBERT CO.
Chandler and Cleveland Distributors.
1220 S. Olive st. 14716.

COLE 8, 4-pass. coupe, A bargain, like new. 1705 W. 7TH ST. 52174.

ESSEX Cabriolet, 1922, 2200 miles. Spare tire, cover and lock, bumper, monometer. CALL FAIR OAKS 506.

FORD COUPE, 1921; every extra. New tires and paint. Fine condition. $450. $150 down. 412 W. JEFFERSON.

FORD coupe '20, mech. O.K. $450, terms. L. A. OAKLAND CO., 1026 S. Olive.

FORD coupe, 1921, like new, $450, easy terms. 743 S. HOPE.

AUTOMOBILES, ETC.—Miscellaneous

Coupes for Sale.

FORD coupe, 1920, splendid appearance, perfect mechanically, all nearly new cord tires with one extra. Master brake and other extras; this is a knockout at $395. Easy terms. Several other late coupes on hand at astonishingly low prices.
OPEN EVENINGS AND SUNDAYS.
J. A. NADEAU CO. FORD DEALER
1100 E. SLAUSON 80. 2240

FORD coupe, 1921, extraordinary auto; lots buys in late models—priced 'way down —easy terms.

DUNHAM for FORDS

Authorized Ford Dealer, 1250 W. 7th.
Open evenings incl. service and parts.

FORDS—$ 1921 sedans at $450, $185 down, all fine, clean cut cars, guaranteed to be good mechanical condition. Come and see them day or night.
OPEN EVENINGS AND SUNDAYS
J. H. NADEAU CO. FORD DEALER
1100 E. SLAUSON 80. 2240

FORD coupe, 1921, new paint, new rubber, good car, priced right at $425.
W. L. TUPMAN,
Authorized Ford & Lincoln Dealer,
1005 S. Olive.

FORD coupe, 1922, sedan, large wheel, speedometer, dashlight, lots of extras; original fin., absolutely perfect, $475, terms. KERNEY, INC., Authorized Ford Dealers, Vermont at 52nd. Open eves. and Sunday.

FORD coupe, 1921, new paint, new rubber, good car, priced right at $425.
W. L. TUPMAN,
Authorized Ford & Lincoln Dealer,
1005 S. Olive.

FORD COUPE, 1918, cheap for cash, good condition, rubber, starter. 1454 W. 22ND ST. Wed. 9-11 for appt.

H. C. F. coupe, brand new, will trade on rear old car. A good deal for some one. W. M. Brown Co., Dist., 1021 S. GRAND

HUDSON coupe for sale. In excellent condition; 1920 model. Apply COL. T. A. BALDWIN, Rose Field, Arcadia, Cal. Phone Arcadia 61.

OAKLAND coupe, 4-pass. A-1 condition. Your chance to buy this beautiful car at sacrifice. 5 wire wheels, Vermont. $625.

PEERLESS 8 COUPE—
Late 1920 at $1895.
Ref. Black, new cord tires and guaranteed by us to fullest extent.
An exceptional bargain.
STANLEY W. SMITH, Inc.,
Peerless 8 Distributors,
West 84. 1616 S. Figueroa st. 27909.

STUDEBAKER coupe in perfect mechanical condition. New tires. Will exchange. Make offer. Call HOLLY 1548.

1920 VELIE COUPE—

LIKE NEW.

If you are looking for a real bargain in a good coupe that has had the very best of care, you cannot afford to miss this one. Easy terms.

LORD MOTOR CAR CO.,
Velie and Jordan Dist.,
1201 S. Olive. Closed Sunday. 824974.

Sedans for Sale.

DODGE Brothers Sedan—Refinished, standard equipment, 5 wire wheels and tires, bumper, license, 4 doors. Ready to go—at $895.
ALBERTSON MOTOR COMPANY,
Dodge Brothers Motor Cars,
Pasadena and Figueroa.

DODGE sedan, late model. Just like new. Bargain for quick sale. Terms. 5480 HOLLYWOOD BLVD.

DORRIS SEDAN—

1921 model custom body. Organ air spring, has only 9000 miles; perfect mechanically, excellent tires. Must be seen to be appreciated.
BRADLEY, HARRIGAN & CLEVELAND,
DUESENBERG AGENCY,
2800 S. Figueroa. South 4808.

DURANT sedan, practically brand new. Will give some a chance to make a good deal. W. M. Brown Co., Dist., 1021 S. GRAND.

FORD sedan, 1920. Fine shape. Big saving.

DUNHAM for FORDS

Authorized Ford Dealer, 1250 W. 7th.
Open evenings incl. service and parts.

FORDS—$ 1921 sedans at $450, $185 down, all fine, clean cut cars, guaranteed to be good mechanical condition. Come and see them day or night.
OPEN EVENINGS AND SUNDAYS
J. H. NADEAU CO. FORD DEALER
1100 E. SLAUSON 80. 2240

FORD sedan, 1921, new paint, new rubber, good car, priced right at $425.
W. L. TUPMAN,
Authorized Ford & Lincoln Dealer,
1005 S. Olive.

FORD sedan, 1921, accessories, in exceptional good car, priced right at $425.
W. L. TUPMAN,
Authorized Ford & Lincoln Dealer,
1005 S. Olive.

FORD sedan for sale. Latest model 1922 6-pass. $100 down, balance to suit. See MR. DAVIS, 1823 S. Flower. Main 9040.

FORD SEDAN, 1921, 5-pass., 1922 demountable rims and good tires; oversize cords on rear, Hassler shocks, Mazda lamps, small paymnt down, balance long time. 2741 W. PICO, day or Sunday.

FORD SEDAN—1922, run less than 4000 miles, $175 extra. $625. PICO AVE. TON 14018 between 6 and 8.

FORD sedan, late 1920, double Hasslers, lots of extras, $595. Easy terms. Open evenings and Sundays. 1212 S. OLIVE.

FORD sedan, 1921. New paint, good engine, $450; terms. Owner, 2218 CAMFRENCE ST.

LINCOLN sedan, absolutely like new; a car seldom offered for sale; owner going East; must dispose of this car; try to buy a real car at the right price. 1705 W. 7th. OPEN SUNDAY.

FORD ROADSTER, 1920, overhauled and four 3 months, $75 down, $25 per month. 1705 W. 7th. OPEN SUNDAY.

FORD '20 roadster, Hassler shocks, starter. $235. 10644.

OAKLAND tr., '21, mech. O.K. $625. bare; L. A. OAKLAND CO., 1026 S. Olive.

OVERLAND CLUB ROADSTER—

Mechanically perfect. Wire wheels and excellent rubber. A give-away price of $250.

MISSION MOTOR CO.,
1528 So. Figueroa, Bdwy. 2947.
OPEN EVENINGS UNTIL 9.

OVERLAND Road, demonstrator, 1922, at a big discount. AGENCY, 1301 S. Main.

PACKARD 6 ..... '21 RDS. ..... $1750.

Original paint, which shows very little wear. Wire wheels, and we have thoroughly overhauled the motor. A real buy.
DON LEE, 1218 S. MAIN. MAIN 8706.

PEERLESS "6" ROADSTERS—
1920 6-pass. phaeton $1495
Seat covers, special top.
1919 dummy $1175
Renewed, refinished.
Renewed, guaranteed, free service.
STANLEY W. SMITH, INC.,
Peerless "8" Distributors.
West 84. 1616 S. Figueroa st. 27959.

PIERCE-ARROW roadster, 30, like new, must sell. 1021 S. GRAND.

STUTZ .....20 RDS. $1075

Don't judge this car by the price, but come in and see what a wonderful bus it is.
DON LEE, 1218 S. MAIN. MAIN 8706.

Speedsters, Stripped Cars.

FORD speedster, swell little job, brand new, high speed, 1921 finish, motor just thoroughly overhauled in our shops; all good tires, $450.
OPEN EVENINGS AND SUNDAYS
J. A. NADEAU CO. FORD DEALER
1100 E. SLAUSON 80. 2240

FORD speedster, $50 down, $5 weekly. 1005 S. OLIVE.

HUDSON 7-6 Speedster. Special equipment, BOOGAR & GILLINGHAM, formerly 1000 W. Pico. Now 524 W. Pico. 21472.

Coupes for Sale.

BUICK COUPE, 1920—

Don't need a thing except paint and, original finish, fenders and hood like new; all new Miller cord tires. Special at $1125, easy terms. L. A. HAYNES CO., 1140 S. Figueroa st.

BUICK coupe, 1918, $685. Wire wheels, excellent tires and mechanical condition, including insurance. Due to illness I am forced to sell. Terms. OWNER, 11607.

BUICK coupe, upholstering like new, original finish, cord tires, terms. Open evenings and Sunday. 1212 S. OLIVE.

BUICK coupe, 1921, 6-cylinder; overhauled, refinished, guaranteed. Terms. HOLLY 3111.

BUICK Coupe, like new $875
BOOGAR & GILLINGHAM, formerly 1000 W. Pico, now 524 W. Pico. 21472.

BUICK coupe, 1921, new rubber, good mechanical condition. 225 N. MAIN.

BUICK, 1918 coupe, 6-cyl., good cond. 5556 SANTA MONICA BLVD. Ph. Holly 4813.

BUICK coupe, 1920, mechanically perfect, nearly new paint, by lady driver. 768033.

CADILLAC

Model 61, Don Lee custom built, two-passenger, enclosed body. A beautiful car. Buy this one and save $1500.
1005 S. FIGUEROA

CADILLAC coupe, $950. terms. Can be seen at 1085 S. OLIVE ST.

CHANDLER COUPE—
1921 MODEL.
Five excellent cord tires, bumper front and rear, original finish and looks like a new car. Motor is mechanically right and a job that will more than please you. Phone or come in for a demonstration.
No brokerage. Bank interest.
W. P. HERBERT CO.
Chandler and Cleveland Distributors.
1220 S. Olive st. 14716.

COLE 8, 4-pass. coupe, A bargain, like new. 1705 W. 7TH ST. 52174.

ESSEX Cabriolet, 1922, 2200 miles. Spare tire, cover and lock, bumper, monometer. CALL FAIR OAKS 506.

FORD COUPE, 1921; every extra. New tires and paint. Fine condition. $450. $150 down. 412 W. JEFFERSON.

FORD coupe '20, mech. O.K. $450, terms. L. A. OAKLAND CO., 1026 S. Olive.

FORD coupe, 1921, like new, $450, easy terms. 743 S. HOPE.

AUTOMOBILES, ETC.—Miscellaneous

Trucks and Delivery Cars.

USED TRUCKS.

WE ARE CLOSING OUT OUR ENTIRE STOCK OF USED TRUCKS AT THE MOST UNHEARD-OF TERMS AND PRICES. WE HAVE A LARGE ASSORTMENT AND YOU WILL HAVE NO TROUBLE FINDING THE KIND AND SIZE TO MEET YOUR REQUIREMENTS.
REPUBLIC TRUCK DISTRIBUTORS,
COMMERCIAL MOTOR COMPANY,
1032 S. OLIVE ST. PICO 1641.

615 EAST 9TH ST.
FALL CLEARANCE SALE.
PACKARDS, FAGEOLS, MORELANDS, FEDERALS, AUTOCARS, MENOMINEE.
DUMP TRUCKS,
ON STEADY JOBS.
YOUR OLD TRUCK TAKEN IN AS FIRST PAYMENT.

USED AUTOCARS.
WE HAVE SEVERAL USED AUTOCAR TRUCKS
WHICH HAVE BEEN RECONDITIONED AND CAN GIVE YOU ONE WITH MOST ANY TYPE BODY AT $875 TO $1000.
WE ALSO HAVE MANY OTHER GOOD USED TRUCKS.
GENERAL MOTORS TRUCK CO.,
717 S. SAN PEDRO ST.

MOTOR TRUCK SALES AND SERVICE—
1821 South San Pedro st.
We buy and sell Standard-Make trucks. All trucks sold by us are rebuilt and guar. for 90 days, in writing; trucks rented without drivers, for bargains.
Late model Reo Speedwagon, $350.
White 2-ton, $1250.
1919 Federal 2½ ton, $900.
A small payment down buys any truck.

NASH 1½ TON TRUCK—

Electric starter and lights—pneumatic front and solid rear tires. Stake body

$750 SHENBERG. Pico 640.

TRUCK—EXCHANGE FOR LAND—

New and used standard make trucks in exchange for good property.
SHENBERG. Pico 640

FOUR-TON Riker, 5-ton Kimball; special prices. HOLLIS R. RYAN, 340-9 Main

M. M.—1918 3-YARD dump truck $750
SECOND AVE. 760186.

SAMPSON ton truck, run 800 miles, $350.
REO MOTOR CAR CO., 12th and Hope.

Auto Trailers.

UTILITY trailers, new and second-hand, for sale or rent. UTILITY TRAILER SALES CO., 1421-23 S. Main St. Phone 21195.

PIKE TRAILERS for sale or rent, 2 or 4 wheels, new and second, all sizes. PIKE AT 7TH AND OLIVE. Phone 701 or 702.

AUTO TRAILER CO., all kinds 2 and 4-wheel, sale or rent. Trailer irons for trucks or autos. 64029. 1822 CENTRAL.

Automobiles for Exchange.

TO EXCHANGE—A $1200 equity in a new $1600 touring car and some cash for cigar, news, confectionery business or vacant lots; racks in auto park. What offers? Address X, box 88, TIMES OFFICE.

DUESENBERG sport roadster, 1920, 6 wire wheels, cord tires, Bijur dashlight, speedometer, cost $5400 new; been carefully used; have clear title; will exchange for deed, lot, equity, merchandise or what? 1408 N. SERRANO. Holly 9692.

REO 7 passenger for exchange, run 12,000 miles, 4 cords, 2 extra. Body and runs like new, want closed car from some one who wants a little cash. 1729 WEST 50th.

WANTED—7-passenger Ford touring in exchange for car and pay difference. Call VITCHER, 2064.

Automobiles Wanted.

20 LIGHT cars; we pay $25 to $50 more than other dealers for Fords, Chevrolets, Dodges, Overlands, Dukes, Hummobiles, Hudsons, Essexes, Maxwells. Get the cheap No waits or delays. Need cars badly. PETERSON'S, 1022 S. Main. Pico 5091.

WANT several late model touring cars or roadsters on consignment. We sell on time and pay you cash. Will put your car in first-class condition including painting, tires, etc., at no cost to you. Call at 1051 W. WASHINGTON.

WANTED immediately, best car $500 cash will buy. No dealers. No junk. Roadster or passenger preferred. Apply between 1 and 5 p. m., 810 JUNIOR ORPHEUM BLDG.

WANTED—To call and appraise your car free. Will buy for spot cash or sell for you for $50 to $250 more. Pico 3581. PETERSON'S, 1022 S. Main.

WANTED—Will pay $125 cash for Ford roadster, 1918 or 1919, must be in good condition. Address Y, box 170, TIMES OFFICE.

WANTED—Will pay cash for late Buick, Dodge, Essex, Hudson or Studebaker touring car. W. H. COOK, 1135 S. Olive, 64508.

WANTED—Will pay cash for 1920 or later Buick touring car. Will pay $1000. Must be cheap for cash. 6150 HOLLY. BLVD.

DON'T SACRIFICE your car. Let KELLY get you $100 more. Sacrifice of one week. Investigate. 1212 S. OLIVE.

WE WANT YOUR CAR—
Highest cash price paid. No delay. KELLY MOTOR CO., 1212 S. Olive. 64508.

WANTED—For cash, late model Cadillac or Hudson. 1069 S. FIGUEROA.

WANTED—For cash, late model cars; no junk. 1329 S. MAIN.

HIGHEST cash price paid for late model cars, 1317 ORANGE ST. 52918.

WANTED—Will pay cash for late Studebaker, Dodge. Phone WIL. 4980.

WILL pay cash for good light touring car. 108 W. PICO ST.

WILL pay cash for 1920 or late; Buick coupe or sedan. 6150 HOLLY. BLVD.

WANTED—Highest price paid on poultry. 2639 Central S. 7634. High-class Fit. Mk.

Pigeons, Birds, Etc.

PIGEONS bought and sold. PALMS SQUAB RANCH. Tel. Inglewood 49-J-4.

MACAW Parrot $50
1826 OXFORD AVE. 73215.

Bees and Honey.

HONEY, light sage, our apiary 60 lb. can $6. 256 SANTA MONICA BLVD., Sawtelle.

HONEY, light sage, our apiary 60-lb. can, $6. 256 SANTA MONICA BLVD., Sawtelle.

Goats, Milch, Etc.

6-QT. stock. Fresh Toggenburg goats, bargains. RENSHAW, 3017 Gillig. Up N. Lincoln Pk. ave. from Lincoln High School.

Dogs and Dogs at Stud.

PUPPIES, redigreed Boston Terriers, champion stock. $750 up. 1 MAIN ST., in rear.

FOR SALE—Genuine German police dogs, imported; dogs, $25; bitches, $15. 1021 S. Figueroa and Moneta. S. of Slauson.

MUST sell my year-old wire-hair Fox Terrier pup. 1045 W. 107TH ST.

THOROUGHBRED Collie puppy, prize winner stock. 4843 ROSEWOOD. Holly 3904.

Miscellaneous.

WANTED—To buy puppies, kittens and canaries. We pay highest prices. 320 S. SPRING ST.

HOUSES—For Sale Miscellaneous

FOR SALE— $7850.

7-ROOM WILSHIRE BUNGALOW.

Only 1 blk. from WESTERN AVE., but NORTH OF BEVERLY BLVD. Lot 50x 150. Living and dining room; fireplace at $6000. Let is UNRESTRICTED. You are paying only $1850 for a 7-rm. bungalow in Talmo View, one of the BEST DISTRICT. Close to stores, schools, churches, best car line built when income property begins. Middle built; hardwood floors. $500 cash would give you a home worth $10,000. Will sell for that amount on RESALE. Mortgaged now for $2750. We can REFINANCE the property for a small cost, and a bals of $2500 CASH PAYMENT. A genuine bargain. Investigate. MR. McCARTY, (exclusive agent with J. B. ALTHOUSE CO., 315 S. Western. Wil. 4473. Res., 489643.

$34,000 BUYS CORNER WILSHIRE FINEST 2-STORY PLASTER RESIDENCE.

Built by day labor, finest materials, located west of Western ave., close to Wilshire country club, one of the best residential streets. Corner lot, over 100 feet wide; 4 master bedrooms, 2 tiled baths, sleeping porches, large living-room and library; fine breakfast room and dining-room, both tiled. Maid's room and bath, basement furnace, unit heating system. 2-story double garage. Sprinkling system in lawn. See bargain for this also house in the Wilshire district.

J. M. FRENCH CO.,
404 Junior Orpheum Bldg.,
Cor. Eighth and Hill Sts.
Phones 11586 or 822261.

145 S. NORTON AVENUE.

A beautiful nine-room two-story frame dwelling at a bargain price. Downstairs are five large rooms, comprising commodious living and dining rooms, breakfast-room, den, exceptionally large kitchen. Upstairs are four luxurious bedrooms, dressing-room and bath, and two extra bedrooms downstairs. Extra large basement with furnace and Rudd heater. Lot is 60x150 ft., with single garage and stoveroom. Any quantity of fruit and flowers. This is the home of an artist of repute and he has instructed us to sell regardless. For this and other Wilshire property bargains, see Mr. Gill or Moore, with
FORD & BARKER,
607 S. Western Ave. Wilshire 4124.

$5100 BUYS NEW WILSHIRE STUCCO BUNGALOW.

This special built ivory home contains large living-room, special built-in features, large bedroom, sun room, kitchen, tiled sink, screen porch, tiled bath and shower. Fine lawn and shrubs; garage. Location a short distance west of Western ave., close to car line; easy terms.

J. M. FRENCH CO.,
404 Junior Orpheum Bldg.,
Cor. Eighth and Hill Sts.
Phones: 11586 or 822261.

FOR SALE—

CASH	
$975	$975
$65	MONTHLY	$65

Including interest, taxes, insurance and principal. Your beautiful 5-room home with large living and dining room; kitchen with Pullman breakfast nook, 2 bedrooms, tiled bath and tiled-in tub; electric base plugs in every room. 6-in. hardwood floors throughout; paving and lawn seeded, shrubs planted. Garage. Will soon be ready. Phone Mr. Garrett, 60127; evenings West 449.

$6500 PRICE $6500

$4000 CASH—

FOR 2-STORY WESTLAKE HOUSE, COMPLETELY FURNISHED.
High terraced lot, beautiful lawn and flowers, bearing fruit trees. 8 rooms, oak floors, furnace, fine furnishings, immediate possession. Property in first-class condition. Price $11,000. Call Mr. Hall.

W. A. HEITMAN CO.,
REALTORS,
Entire Ninth Floor Merritt Bldg.
PICO 1154.

$12,000—
ONLY 2 BLOCKS FROM WESTERN AVE BUSINESS.

East-front home and income; 4 bedrooms, sleeping porch, living-room, breakfast room, basement and furnace; garages; roomy kitchen. $6000 required. Call Mr. Francis.

W. A. HEITMAN CO.,
REALTORS,
Entire Ninth Floor Merritt Bldg.
PICO 1154.

HIGHLAND PARK—
Modern 5-room bungalow and breakfast nook. All hdw. floors. Lot 47x140, with garage. $5250. $1000 down. Call 220 W. 28TH. Sat. 1 to 6.

AUTOMOBILES, ETC.—Miscellaneous

Bodies, Beds, Seat-backs.

CABS AND TOPS FOR TRUCK BODIES—Rainy season has come, we have prepared for it. Can sell you a cab or a top for your truck body at a saving. STAR AUTO BODY WORKS, 1408 Central ave.

FORD sedan bodies, brand new, $526, including installation. Will take old Ford body as in trade. Will sell on terms.
OPEN EVENINGS AND SUNDAYS
J. A. NADEAU CO. FORD DEALER
1100 E. SLAUSON 80. 2240

FORD touring, late, also delivery body. Exchange for roadster body and some Ford parts. 950 E. 23RD.

FORD bodies of every description. Buy, sell or trade. 810 E. 9TH ST.

Auto Painting, Top Work

AUTO TOPS, CURTAINS AND REPAIRS. 927 SANTEE STREET. BDWY. 3518.

MOTORCYCLES—Bicycles

ANGELES CYCLE & SUPPLY CO., 317 S. Main. Pico 385. Repair specialists. Columbia bic.

RIDE a Ranger bicycle, 30 days' trial; wholesale prices, cash or time. MEAD CYCLE CO., 1123 S. Main.

HORSES, MULES, CATTLE—For Sale, Exchange, Wanted

For Sale.

MULES—From San Gabriel Canyon, Azusa, Sunday, October 29th. 2 small mares, 2 mules, about 800 lbs. each. Also one large iron-gray mare, almost black, about 1200 lbs. Reward for information. Apply R. M. FOLLOWS. Phone 52, Azusa.

FOR SALE—Horse, cost $150. Buggy, cost $275. Spring wagon, cost $100. Harness, cost $75. Total, $600. Will take $150 for all. Splendid orchard horse. D. D. LIST, 1021 Central Bldg. Phone 61388.

FOR SALE—Young team, grays, well matched, 2800 lbs., harness, Studebaker wagon, Edwards 3rd set. 2 HIGHWAY, SUNLAND, Rt. 11, Box 687, Glendale.

FOR SALE—For hire, mules, any number. Grading equipment. U. D. PARKER and FRANK OSWALD. 407 Allso. Ph. 61208.

FOR SALE—Jersey cow. Rich miller. Fresh 2 months. Must sell. Price $50. 3111 N. MAIN. Lin. 1961.

FOR SALE—Two young cows, 155 ARROYO VERDUGO ROAD, South Pasadena, near the west end of Ostrich Farm.

FINE Jersey heifer calf, 3 mos. old, a bargain.

HOUSES—
For Sale
Miscellaneous

$14,500; NEW WINDSOR SQUARE; ...

Distinctive ... bungalow ... 6 rooms and ... Large ... front ... Owner ...

... room ... and 1 ... Owner ...

... with ... and ... fireplace ...

... cement ... Large ... Price ...

... with ... and ... Owner ...

... $1000 ... Terms ...

... $1000 ... Terms ...

... $1000 ... Terms

CITY LOTS AND LANDS—For Sale

FOR SALE—

MODEL BUNGALOW.

Only $330.

Easy Terms. 5c Yellow car.

In Beautiful West Adams District.

We have arranged to build 3, 4, 5 and 6-room bungalows at cost and on easy terms at WEST ADAMS TRACT. We do this to advertise this splendid home tract. Big 60-foot lots. Improvements free. Price of marvelous 60-foot lot only $975 up. Terms only $10 month. Boulevards, school churches, stores, and 5-cent yellow car. Live in the high-grade WEST ADAMS District. Come see the magnificent residences and also pretty bungalows in this high-grade district. BUT hurry, only few lots at these cut prices and terms. Come see what others are doing to beat the rent game. This is opportunity of your life time. Take West Adams car. Get off at RIMPAU AVE. Our office is on corner Rimpau and West Adams. Open every day including SUNDAY, from 9 a.m. until dark. Come at once. D. MILLAR REALTY CO., owners, 326 Wilcox Bldg. But come to tract office, Rimpau and West Adams.

SORENSEN SLAUSON AND UTMARROW. 60x180. Business lot specially priced. $ 6 5 0 0. Prices are going up. Investigate this opportunity. 5408 S. Western.

Positively best big unfilled flat or apt. site, 3 blocks north of Ambassador. Price $50, $12,000. This is $5000 less than anything else as well located. 5084 6th.

10 ACRES, southeast, only $950 per acre. Not leased for oil. POTTER & SMITH, 1024 Lowe's State Bldg.

FOR SALE—Watts lots, restricted, $15 monthly. 61-foot corner, 58-foot inside. Water, gas, level. PERSON, 2385E.

FLAT SITE, 70x120, near U.C.S.B. $4750. 777 N. VERMONT. 2697 18th.

LARGE lot, 2nd ave., near Vernon ave. $600. 2400 S. SANTA BARBARA AVE.

FLAT site; 55x185; close Larchmont, yellow car. $4100 cash. Ph. 63151.

LOT 40x117, Rogers Pk. $1050. Imp. Owner. STEWART, 6173 S. Hoover.

IMPROVED lots, 25x155, $600 terms. 10 min. to 6th-Main. BOYLE 7029.

LOT 50x128, near Beverly and Reno. Fine for dunlop, $2500. WIL. 0083.

150x146 FT. Ramsart nr. 6th. $17,500. Bargain for quick sale. 7315 W. WASH.

LOT 100x159 on Park View. High ground. 55170.

APARTMENT, FLAT PTY.—For Sale and Exchange

FOR SALE—

Nearly new 40-room apartment, good location, Wilshire district. Elegantly furnished. Reasonable terms. Might take some trade.

J. C. MEACHAM.
Phone 66781. 926-7 Ferguson Bldg.

BEAUTIFUL 4-flat bldg., one of the best-built in all Wil. 7th st. Will be priced right at year. At present rent show $5000 yr. Inc. Easy terms, or will exch. for W'lake prty. and pay cash for diff. Owner, 312 GRANT BLDG. 7th 5678.

WESTLAKE Dist., 4-story brick apt.-house, 90 rooms; building has 12 apts. Lately worth $40,000. Only $150,000, $60,000 cash. Not inc. $25,000 per year. No less. Mr. Lyons, 6 to 8 p.m. with Q. DOMBROWSKI, 4375 Monota. Ver. 518.

FLATS, 50 rooms in all, 26 rooms furnished, practically income $165. Price $7500. 532 E. PICO.

INDUSTRIAL PROPERTY—For Sale and Exchange

FOR SALE—

WE MUST SELL AT ONCE 14 ACRES MINING INDUSTRIAL PROPERTY ON SOUTHERN PACIFIC RAILROAD, NEAR GLENDALE. PRICE $25,000. GOOD TERMS. DON'T MISS THIS. JENNEY-MARQUIS-FORD, PACIFIC FINANCE BUILDING. PHONE 1390-94.

WILL build business and industrial building on your land on easy payments like rent. Also buildings for sale.

J. B. Kennedy, Manager
Commercial Properties Dept.,

W. A. HEITMAN — CO.
Metro Ninth Floor
Merritt Bldg. Phone 1156. Bldwy. at 6th.

FOR SALE—W. corner 10th and Wall, 70x145. Price $37,000 as it is, or will build to suit purchaser's requirements and sell on easy payments 2½ per cent.

See MR. HAGANS
Angeles Mesa Land Co.
623 Pantages Bldg. Tel. 61 at RIMPAU

FOR SALE—
INDUSTRIAL PROPERTY
Union and East Sixth Street, 60x140.
Very cheap, $5000. See us at once.

J. C. MITCHELL COMPANY
Suite 915 Van Nuys Bldg. Phone 60617

INDUSTRIAL CORNER ON JEFFERSON BETWEEN MAIN AND CENTRAL. 2 HUNTINGTON PARK REALTY CO. 228 S. PACIFIC BLVD. H. P. HARTLEY, 202645. RES. PH. SO. 5774-M.

FOR SALE—INDUSTRIAL LOT 80x125 to 20-ft. alley. On E. 24th St., near Santa Fe. Will lease for oil. POTTER & SMITH, 1024 Lowe's State Bldg.

FOR SALE—Watts lots, restricted, $15 monthly. 61-foot corner, 58-foot inside. Water, gas, level. PERSON, 2385E.

FLAT SITE, 70x120, near U.C.S.B. $4750. 777 N. VERMONT. 2697 18th.

LARGE lot, 2nd ave., near Vernon ave. $600. 2400 S. SANTA BARBARA AVE.

FLAT site; 55x185; close Larchmont, yellow car. $4100 cash. Ph. 63151.

LOT 40x117, Rogers Pk. $1050. Imp. Owner. STEWART, 6173 S. Hoover.

IMPROVED lots, 25x155, $600 terms. 10 min. to 6th-Main. BOYLE 7029.

LOT 50x128, near Beverly and Reno. Fine for dunlop, $2500. WIL. 0083.

150x146 FT. Ramsart nr. 6th. $17,500. Bargain for quick sale. 7315 W. WASH.

LOT 100x159 on Park View. High ground. 55170.

BUSINESS PROPERTY—For Sale

FOR SALE—

CORNER on GRAND AVE. $21,500.

CLOSE IN, WASHINGTON-ST. IMPROVED NOMINAL INCOME, $125. $7000

TAKES THIS ONE
AND I KNOW THIS IS BY FAR
THE CHEAPEST CORNER
on GRAND AVE., SOUTH OF WASH.
LISTEN!
I SOLD THE BEST BANK CORNER
IN 1913
FOR EXACTLY THE PRICE QUOTED
TODAY—THIS CORNER IS BIGGER
IS WORTH $100 PER FRONT FT.
MORE THAN IN 1913.
SEE TIMOTHY NOW IF RIGHT TO BUY
GRAND AVE. PROPERTY.
TIMOTHY PARKER,
2004 S. GRAND AVE. 30277.

SEE STREET CORNER—

Improved with new brick store, end of Westlake Park, income $1A-00 annually, great prospects for future, 3 minutes from P. O. Must sacrifice; $20,000 cash to handle. See Mr. Burton or Mr. Wilson. No phone. Office open.

BURTON & CO.
Western at 10th st.
760961.

FOR SALE—
CORNER on GRAND AVE.
JUST
SOUTH OF WASHINGTON STREET.
LISTEN!
THERE IS BOUND TO BE A
REMARKABLE ADVANCE
IN PRICES IN DOUBLE QUICK TIME
ON THIS
THOROUGHFARE
YOU CAN'T GET A BETTER TRADE
THAN IN
THE OPENING OF HILL ST.
WILL PROVE THE PRIME FACTOR
GRAND AVE. ADVANTAGE
HAS NOT SEEN SO CHEAP IN
HARRY P. PARKER
2004 S. GRAND AVE. 30277.

BUSINESS INCOME—
$32,500—Large prominent corner on Figueroa, pressed brick bldg. containing 14 rms., income $1800 per month; walks in daily. Also modern 5-R bungalow. Good income. Values on Figueroa increasing daily. Buy this and own one of the best income properties in the city.
R. DIDDOCK, 411 Laughlin Bldg. 68711

SPECULATORS ATTENTION, PICO CORNER 105 ft. on Pico, controls entrance to P. E. railway station, ripe for stores with about 400 sq. ft. floor space; held at $250 per ft. Will be worth $500 per ft. in 2 yrs. You follow that and you'll make money. Also grab this quick, $11,000 cash buys Imelda MARTYN 1 WATERS, 2455 W. Pico.

$5250 WORTH $5000.
In fast growing section, Pasadena Ave. A corner, 60x150, zoned commercial for $2,000 bldg., good for any kind of business or rental; 15 minutes from P. O. Must have cash, small bal. on easy terms. See it at 2117½ E. 110 Pasadena Ave. Ent. 6197.

FOR SALE—Business lot, 50x150, with 5-room bungalow; water and gas in. Price low; will consider terms. Address OWNER, 701 Union Oil Bldg. Phone Main 1807.

FOR SALE—Between 6th and 9th, near Santa Fe on Santa Fe Spur track; 2 story brick, income $450, priced for quick sale at $17,500. ELLSWORTH, with REX GOLDEN and TURRILL. 704 Lowe Bldg. 8th-Wy. 2758.

SPLENDID factory site, close in, access to Santa Fe tracks. Sacrifice. HALEY MILLER, 1650 Santa Fe. So. 7527-J.

BUSINESS PROPERTY—For Sale

FOR SALE—

CORNER on GRAND AVE.
120 ft. on 9th st. by 80 ft. on Wash. ave. Terms.
CENTRAL REALTY COMPANY,
Phone 652. 1208 Lowe's Bldg. Main 3022.

OWNER IN ESTATE
Close in, Pico St. car. 2-story brick bldg. 50x80. Short lease. Income $450 mo. Lease or sell. Babcock, with G. A. BRONKE, N.W. cor. Broadway and 9th.

MONROVIA Ave. business block 2 new store, brick front, $14,000; $5000 cash. Harold Allen, 4375 MONROVIA.

INCOME PROPERTY—For Sale

$29,500—
NEW 4-FAMILY STUCCO FLAT AND BUNGALOW ON BEAUTIFUL WILSHIRE CORNER LOT.
Absolutely Wilshire's most worthy buy. The flat is exceptionally well built, has apts. and large and well appointed with mahogany trimmed living and dining rooms, tile mantels, tile bath, breakfast nooks, etc. The bungalow is one of the finest 5-room bungalows on the entire city. Quarter sawed oak floors and like new. The income is exceptionally good. Remember this property is priced RIGHT. Open for inspection at 3701 Wilshire blvd. WIL. 1464, with FRANK MELINE CO.

$22,000. INCOME $4800.
Spanish type flat, 5 rooms, tiled baths and kitchens, east-front lot, paved alley. Owner needs cash; any reasonable offer will be considered, $18,000 cash required. Call Poseidian.

W. A. HEITMAN CO.,
REALTORS,
Entire Ninth Floor Merritt Bldg.
Pico 1156.

$16,000 BUYS MODERN FLAT BUILDING, NEAR VERMONT and 9th, earning $2400 a month, property in A-1 condition, in best rental section of city. 3 flats very nicely furnished. See Mr. Howard, with

W. A. HEITMAN CO.,
REALTORS,
Entire Ninth Floor Merritt Bldg.
Pico 1156.

$8000 buys new Wilshire double bungalow.

Located on high ground, west of Western ave., 4 rooms, tiled bath, each side, built-in features, large lot, double garage.

J. M. FRENCH CO.
404 Junior Orpheum Bldg.
Or 6th and Main st. Branch Office.
Phones 11586 or 822021.

WE GUARANTEE 21 P.C. ABSOLUTE NET. We believe this to be the finest 6-room, 2-family flat we have built in A. HANDRUBBED MAHOGANY finish; walls in oil; sedan baths, with shower, recessed breakfast nooks. LOCATED ON BEST RENTAL STREET IN CITY in heart of Wilshire. All rented on SECURED LEASES. A wonderful $12,000 property for $10,500, because owner needs money. 7th and Burlington car. Best income buy of the year. WILLIAMS & CO., 6TH AND CATALINA, WIL. 8618.

WILSHIRE FLAT WILSHIRE FLAT! $12,000.
Between Westlake Park and the Ambassador; 6 rooms, tiled bath, oil heat. Complete with garage. Owner leaving; furnished, one unfurnished. Rents over $120. Easy terms. Half cash handles. In A-1 shape. The kind of a bargain to sell on sight.
2416 LYON BLDG. 7th 6777.
626 LAUGHLIN BLDG. FI. 07807.

NEW STUCCO DUPLEX—
A short distance from Wilshire Blvd. and Western ave. 5 rooms each, 2 bedrooms, breakfast nook, tiled bath and sink. Inst. water heaters; for oil. Terms, $750 cash. Improved with shrubs and flowers. Annual income $1800. This is your best buy at $13,500. Call Mr. Petty.

BURTON & CO.
Western at 10th st.
760961.

$13,500. $11,250.
N. Wilshire 4-unit bungalow court, furnished. Pays 37% bal on investment of $6500.
After paying interest, insurance and taxes you save $2400 each year. Think it over, then see Mr. WRIGHT, with J. B. ALTHOUSE CO., 818 So. Western ave. Wil. 4478. Residence 848-888.

FOR SALE—Income having $50.00 to $75.00 cash or securities can make big return by investigating bungalow-court proposition here in this growing section. Right piece of lot and construction of 4 to 8 units. Save the speculator's profit by building for income. Address Y, box 88, TIMES OFFICE.

FOR SALE—3 garage rentals; near Pico and Hoover. 3 R. bungalow, 1 large lot. Income $3660. Price for cash only $21,000—worth $28,000. Terms. This property offers a wonderful opportunity as present. OLSON & BELL, 15875. 630 Union Oil Bldg.

NEW STUCCO 4bls. bungalow, income $1800. Price this corner today. Brod. large rms. each, 2 real fireplaces. Best buy in Wilshire, $13,750. Mr. Wright, with J. B. ALTHOUSE CO., 818 So. Western. Wil. 4478. Res. 848-888.

BOMB & INCOME.
2 houses on 1 lot, 4 rms. each, modern, all built-in effects, garage. Total income $ 6 0., close to car, schools and stores. Sacrifice $6500. $2000 cash. 6707 S. WESTERN. Ver. 8350.

MOST wonderful buy in Los Angeles, established to sell, near Wilshire and Vermont. Beautiful 4-flat, plaster bldg., 2 rms. on each; fully furn. Inc. $4560, can be $5400; for quick sale, $25,500. $10,000 cash. QUEEN & REGAN, 7677. 630 Union Oil Bldg.

HOME AND INCOME.
Double bungalow for rooms on each side, two-room house in rear. Ideal location in S.W. Section for $7000. Small payment down, bal. easy.
6817 S. WESTERN AVE. Ver. 8078.

DOUBLE BUNGALOW, BY OWNER—
On large corner lot. Strictly modern construction, 4 large rooms each side; near Sunset and Vermont. Will rent for $60 month. Terms. See OWNER, 1400 N. VERMONT. 5903802.

FOR SALE—Income value, Pico-Rex corner 2 flats and 2 R. bungalow, 2 large 3 flats furnished, newly painted and upstairs rated, $15,000; only $5000 cash. Good location. OLSON & BELL, 15875. 630 Union Oil Bldg.

FOR SALE OR EXCHANGE—
4-family flat and garages, modern in all respects, 4 blocks from Hollywood Blvd. Income $1440 per month. Price $27,000 as it is, or will build to suit purchaser's requirements and sell on easy payment 2½ per cent.

See MR. HAGANS
Angeles Mesa Land Co.
623 Pantages Bldg. Tel. 61 at RIMPAU

$8,000—CASH $10,000.
WINE WILSHIRE FLAT.
Earning $360 per month. Cannot be duplicated for the price asked. There is a fine 3-room and one 4-room unit, with every convenience. Large lot, choice neighborhood. Ask Mr. Fosselman to show you this.

W. A. HEITMAN CO.,
REALTORS,
Entire Ninth Floor Merritt Bldg.
Pico 1156.

FOR SALE—

High class flat bldg. in Wilshire district. Consider bungalow in Wilmington or Long Beach as first payment.

6044 S. ALVARADO. WIL. 8124.

FOR SALE—
INCOME $2726. THIS RENT
biggest flat bargain in the North Wilshire section. Near Beverly and Vermont. Well built, modern, decorated. Fine floor effect oak floors. Tiled bath and sink. Cheap at $26,000, but owner needs money and has to sell. Price $25,000. Terms, cash loan of $10,000. Cash $10,000, bal. to suit. 7th block to car. Ver. 6119. 1461 W. WASHINGTON. West 4060.

$18,500 TR. Income. New apt. bldg., 10 individual apts. Just No. of Wilshire Blvd. MR. WRIGHT with J. B. ALTHOUSE CO., 818 So. Western. Wil. 4478. Res. 848-888.

4-FAMILY flat, 4 rooms each, oak floors, garages, $5 ft. frontage corner, completely furnished. Pays $17,000, terms. LANDMESSER. Lin. 759.

3-ROOM double bungalow.
$8250
MORTHLAND MORTGAGE COMPANY,
Broadway 1532. 621 Security Bldg.

DUPLEX flat, close in. Income $1500, terms. $18,000. Price $20,000. 2417 Lorena. MAURER. 71620. 419 Security Bldg.

GRAND new court, 12 units; income better than $10,000 per yr. if furnished. $45,000; $25,000 cash.
1427 W. 6TH ST., 58184.

4-FAMILY FLAT and COTTAGE
4 rooms, all built-in features, new bath, hardwood floors, good income. McMICHEN BLD. Ph. Pico 5821.

BUY from builder, new double bungalow, near State University; only $4000 required; 929 N. VIRGIL. 597208.

BRAND NEW 4-family bungalow court, $2250 income, $7,000 cash; only $7000 to handle. PHONE 296-778.

INCOME PROPERTY—For Sale

WESTLAKE SACRIFICE.
Four-flat Building.
$21,000.
"Buy this and make $10,000."
SIXTY FEET FRONTAGE on ORANGE ST., improved with an old FOUR-FLAT building of 24 rooms. This property needs a little improving, but by doing so INCOME can be INCREASED to $4000 per month. LOT ALONE IS WORTH THIS FIGURE and YOU SHOULD MAKE $10,000 within the next few months. Telephone MR. ROSS, Wil. 105.

EXCLUSIVE WILSHIRE FLAT BLDG.
$42,000.
Absolutely Wilshire's MOST ATTRACTIVE buy. This 4-flat building is exceptionally well built. Living-room, dining-room and halls are finished in the FINEST MAHOGANY. This proclaims building on Ardmore, north of Wilshire Blvd., is in one of the CHOICEST RESIDENTIAL sections of the city. All flats leased to responsible tenants. Income $6000 annually. Owner has left city, and offered us to sell AT ONCE. Call MR. KRAHN, Wil. 105.

$65,000.
INCOME SACRIFICE.
Investors and Speculators, Take Notice! Information concerning lease has been turned over to us for immediate sale, at a very attractive price and terms. Located on a very prominent corner close to AMBASSADOR HOTEL, and consists of 3 separate flat buildings of 4 apartments each. Income $6840, being better than 15% gross on purchase price, or better than 20% NET on AMOUNT OF CASH necessary to consummate the deal. The property is in first class condition, and will stand the closest investigation. See MR. GRAM, Wil. 105.

INCOME PROPERTY DEPARTMENT
Wil. 105, KELLS & GRANT Wil. 105.
Wilshire Blvd. at Western Ave.

12th Westlake Hotel at 7th & Westlake. Int. No. 1 location. Income $1000 month. Price for a quick sale $62,500.

To close an estate we are offering a 50-rm., 3-story brick apt.-house, close-in location, property well kept. Price $75,000, you can buy it for $42,500, only $20,000 cash necessary.

In the Westlake district, just off of 7th st., we are offering a 3-story brick building of 66 rooms, average rental $1a-00 per month, (not leased.) Price $77,-000.

80% net investment, fine business corner, leased from 5 to 6 years at a yearly rental of $4000; price $37,000; $10,000 cash. Owner consents to handle.
ELMO, ALLAGH & ANDERSON.
Pico 3700. 307 Owner's State Bldg. 8-8200.

5-UNIT STUCCO FLAT.

Exclusive residential district. Imposing stucco building, on a high corner lot, overlooking the Wilshire district. Fine Western ave. and one block from car. 2 units of 5 rooms, 3 units of 3 rooms, one completely furnished, and one 4, all rooms exceptionally large. This building resembles a home—more than a flat, and the income is $5,040 a year on low rentals. Built about 2 years of reinforced construction. An exceptionally good buy that can be handled for $20,000 cash, or any terms on balance. Call Mr. Thompson.
THOMPSON & CO.
Western ave. at 10th st.
760961.

FOR SALE—
Why do you take 7% or less for your money?
This will pay you better
THAN 25 PER CENT NET
ON MONEY INVESTED.
And your principal is absolute.
An elegant new stucco 4-flat building in heart of Wilshire. Close to Ambassador Hotel.
INCOME $336 MONTHLY.
SECURED LEASES
Price $25,500, $10,000 cash, bal. terms. A beautiful flat, superbly built, on the best corner.
Let Mr. Moss show you.
M. CLOSE,
423 Chapman Bldg. 19787.

$27,500—CASH $10,000.
WINE WILSHIRE FLAT.
Earning $360 per month. Cannot be duplicated for the price asked. There is a fine 3-room and one 4-room unit, with every convenience. Large lot, choice neighborhood. Ask Mr. Fosselman to show you this.

W. A. HEITMAN CO.,
REALTORS,
Entire Ninth Floor Merritt Bldg.
Pico 1156.

FOR SALE—

High class flat bldg. in Wilshire district. Consider bungalow in Wilmington or Long Beach as first payment.

6044 S. ALVARADO. WIL. 8124.

FOR SALE—
INCOME $2726. THIS RENT
biggest flat bargain in the North Wilshire section. Near Beverly and Vermont. Well built, modern, decorated. Fine floor effect oak floors. Tiled bath and sink. Cheap at $26,000, but owner needs money and has to sell. Price $25,000. Terms, cash loan of $10,000. Cash $10,000, bal. to suit. 7th block to car. Ver. 6119. 1461 W. WASHINGTON. West 4060.

$18,500 TR. Income. New apt. bldg., 10 individual apts. Just No. of Wilshire Blvd. MR. WRIGHT with J. B. ALTHOUSE CO., 818 So. Western. Wil. 4478. Res. 848-888.

4-FAMILY flat, 4 rooms each, oak floors, garages, $5 ft. frontage corner, completely furnished. Pays $17,000, terms. LANDMESSER. Lin. 759.

3-ROOM double bungalow.
$8250
MORTHLAND MORTGAGE COMPANY,
Broadway 1532. 621 Security Bldg.

DUPLEX flat, close in. Income $1500, terms. $18,000. Price $20,000. 2417 Lorena. MAURER. 71620. 419 Security Bldg.

GRAND new court, 12 units; income better than $10,000 per yr. if furnished. $45,000; $25,000 cash.
1427 W. 6TH ST., 58184.

4-FAMILY FLAT and COTTAGE
4 rooms, all built-in features, new bath, hardwood floors, good income. McMICHEN BLD. Ph. Pico 5821.

BUY from builder, new double bungalow, near State University; only $4000 required; 929 N. VIRGIL. 597208.

BRAND NEW 4-family bungalow court, $2250 income, $7,000 cash; only $7000 to handle. PHONE 296-778.

INCOME PROPERTY—For Sale

$32,000—
BUYS THIS BARGAIN
IN FLATS. NEW STUCCO.
4 and 5 rooms, large dressing-rooms, tiled baths and kitchens, oak floors, garages. Income $3600 yearly. A cash payment of $10,000 will handle. Call Mr. Howard.

W. A. HEITMAN CO.,
REALTORS,
Entire Ninth Floor Merritt Bldg.
PICO 1156.

FOR SALE—Rent from one apartment equals high rate of interest on entire cost of building and ground. Nearly new 2-story duplex, each apartment having 5 large rooms, breakfast screened porch, strictly modern. Hardwood floors throughout. Large lot with 2 garages.

Considering location, character of building and income, the low price will surprise you.

M. M. GRIGG
4413 WEST 2nd PHONE HOLLY 7920
AT WESTERN AVE. Res. Ph. 584-269

FOR SALE—
Flat and store building.
Attractive 3-story brick flat and store building fronting on 3 streets at prominent west side corner. Increased property values at this corner will show a profit of no less than $25,000 in the next year. Income $1,500. Flats and one store aggregates nearly $8000. Taxes less than $800. Insurance of $35,000. Price $75,000 with attractive terms to responsible parties.

T. BLAIKIE.
Norman Inv. Co. 801 Story Bldg.
820865.

$18,000 CASH DOWN, BAL. LONG TIME.
WESTLAKE DISTRICT.
Stucco building, on 3 sides, 9 rooms, tiled baths, oak floors, big lot, income $400 month. Price $30,000. Call Mr. Howard.

W. A. HEITMAN CO.,
REALTORS.
Entire Ninth Floor Merritt Bldg.
PICO 1156. Eight and Broadway.

$15,000 Buys well built Westlake 4-flat Building.

Fast front, close to 6th street car. 4 flats, four rooms and bath each, large lot, garage, annual rental $2400. Best bargain on car line.

J. M. FRENCH CO.
404 JUNIOR ORPHEUM BLDG.
COR. EIGHTH & HILL STS.
PHONE 11586 OR 822021

$18,000 WITH A CASH PAYMENT OF ONLY $7000. On Coronado St. A top fine 4-family flat building bringing $205 monthly. 4 garages. Big lot. Choice location. Get details from Mr. Fosselman.

W. A. HEITMAN CO.
REALTORS
Entire Ninth Floor Merritt Bldg.
PICO 1156.

INVESTMENT AND INCOME

The best in years. Two wonderful duplex buildings, each adjoining, that produce 10 rooms, on a fine corner, 60x140. The lot alone worth price asked. The lot alone worth price asked. Bringing 17 per cent on total. Easy terms. Price $11,000. Call MR. HOLLOWAY, 1-5 p.m. 1-5 p.m. 1-5 p.m.

TO LOAN—
Real Estate Improvements.

WE LOAN MONEY,

BUY MORTGAGES, TRUST DEEDS ON

CITY, SUBURBAN, COUNTRY PROPERTY

H. C. HOLLINS, T. L. ROTHERY.
562 Metropolitan Theater Bldg.,
6th and Hill streets. 82502

TO LOAN $1400, $1500 at 7 per cent, and $2500 at 8 per cent. THOMAS F. PERRY, 615 Byrne Bldg. 69418.

TO LOAN—Have $800 to $1000 to loan or per first mortgage. Quick action. JOSEPH R. SCHILLER. Phone 821817.

TO LOAN—$1000 to $5000 at 7 p.c. and 8 p.c. on conservative 1st mortgages. FARWORTH BROS., 1017 Van Nuys bg. 61206

$750 TO $100,000, at 6½ per cent, on city improved. SECOND LOANS MADE. KINSEY, 819 Trust & Sav. Bldg. 820403.

HAVE plenty money for first mortgages, also 2nd trust deeds. A. V. CURRY, 1020 WASHINGTON BLDG. Phone 67348.

TO LOAN—Money on first mortgages up to $25,000. Wilshire or Hollywood income or residence. MR. SCOTT, 507858.

TO LOAN MONEY on city ranches. E. W. EARNEST & CO., 319 Detwiler Bldg. Hugh K. Walker, Jr., S. Rep. Earnest. 14757.

SECOND LOANS MADE; MONEY WAITING ON FLATS, BUNGALOWS AND RESIDENCES. 2730 W. 9TH. 53407G OR 51911.

$500 TO $30,000 at 7 on city improved. Deed deeds bought. J. H. MOSHER, 711 Hollingsworth Bldg. 821502. 14289.

$500 to $30,000 to loan, current rates and terms, prompt. Money waiting. R. W. MOYZER, 311 Title Ins. Bldg. Main 1511.

LOANS—First and second mortgages, trust deeds, contractual. PAUL, 325 E. Palmer ave., Glendale, Cal.

SEVERAL million at 6 to 8½ % on business and city residence properties. MR. WEST, 740 S. Spring. 12714.

WANTED—Good loans, private money. WEIK, 800 M. W. Hellman Bldg.

BUILDING loans, quick action, city or suburbs. MARTIN, 702 Story. Price 2540.

WANT TO $15,000 on homes or income. Ph. 19825. CHAPPEL, 315 E. 4th st.

PRIVATE money, large or small amounts. See Bartlett, 439 Douglas Bldg. 821503.

LOANS TO $50,000 on city property. Don't delay. J. L. ALDERMAN, 207 Grant Bldg.

PRIVATE money, $30,000. Might divide. 1 like long loans. 5772684 after 10.

MONEY ready for any good loans. M. J. FERGUSSON, 221 Story Bldg. 60458.

WILL LOAN $5 THOUSAND TO $50 THOUSAND. 356 S. BROADWAY. 61.57.

$150 to $100,000, at 6½ per cent, any amount, where C.E. Shuler, 213 Byrne Bldg. 61206

Money on Salaries, Collaterals.

LOANS ON FURNITURE.

Pianos, Victrolas placed in storage.
PROVIDENT LOAN ASSOCIATION.
403 Chamber Bldg. Phone 12309.

MONEY WANTED—
Real Estate and Collaterals

WANTED—Money, $1800—$3 years, new fire-room bungalow, near Eagle Rock car line. Value $4500. $2000—7%—Modern six-room bungalow, Fourth Ave. near Jefferson; value $6000. $3500—6% 5-room acres with modern home, Bell district. Station value $10,000. $3500—2-3—Full-bearing 10-acre grove, worth $12,000. near San Bernardino.
R. W. MOYZER,
311 Title Ins. Bldg. Main 1511.

$2500 TO $2700, choice west side business corner; 3 stores; income $300; security A. No. 1. ALDERMAN, 207 Grant Bldg.

WANTED—$2000, 7 per cent, private party loan, 3 years; 3 rm. bungalow; location, Phone 2006421.

WANTED—$20,000. HOLLYWOOD IMPROVED INCOME; VALUE $90,000. HOLLYWOOD 8087.

WANT to borrow $20000 on property self-contained; interest 8 per cent. Ph. Wil. 4254.

WANTED—$2200 1st mortgage, new bungalow in West Hollywood. Phone HOLLY 1029.

TEN to 15 per cent guaranteed, absolute security. Any amount. 418 SECURITY BLDG., 510 South Spring st.

WANTED—Money on first mortgages, Wilshire and Hollywood property
Call MR. SCOTT, 507858.

HAVE five thousand on which I wish to place 1st mtges. at $2200 and $4000. LEVERE, 6261 S. Figueroa. Ver. 440

WANTED—$2000, 6 rooms & sleeping porch. Give terms. 47th P.E. Value $7000. J. M. SWINETT, 322 Title Ins. Bldg. 60303

WANTED—$4000. Holly. loans, bet. blvd. and Sunset; improved lot. Holly. 4466

WANTED—$1,000 to $2,000 for 1 year. New public market in Glendale only $17,000. VERMONT 556.

MONEY WANTED—
Trust Deeds

WANTED—Money.
TWELVE PER CENT.
A conservative first mortgage investment with absolutely no element of risk.
We wish to sell first lien notes in amounts from $500 to $10,000, drawing 8% quarterly interest, and will discount to draw twelve.
Notes due in one and two years.
Security absolutely gilt-edged, with exceptional moral risk and large income.
For full particulars call
DEPENDABLE MTGE. CO.,
310-6 Stock Exchange Bldg.

WILL NET 18 PER CENT—

WE ARE IN POSITION TO PLACE YOUR MONEY IN SUMS OF $500 AND UPWARD ON GOOD FIRST MTGE. SECURITY, TO EARN THE ABOVE PER CENT. WE HIGHLY RECOMMEND THESE LOANS. SEE MR. FISHER ON MR. LEY.
SCOTT, MARSH & CO.
200 MARSH-STRONG BLDG.
10175. PICO 2412.

REGULAR BANK LOAN
Need $7000 on $125,000 court. Wanted quick. $7000. 2nd to $20,000 on $125,000 court house. 2-story, each bungalow court, in beautiful Wilshire district, at Windsor Square. Annual income $13,000. Investigated, sound risk; excellent. No agents, absolutely no commission. Loan must be treated confidentially.
OWNER, 1425 DONAHUE.

2778 Wilshire Blvd. WI. 4661.

WANT QUICK ACTION.
$5000 TO FINANCE THE BEST PROPOSITION OFFERED THIS YEAR. WE CAN SHOW YOU IMMEDIATE RETURNS AND A RAPIDLY INCREASING EQUITY WITH ABSOLUTELY NO RISK. THIS WILL BEAR STRICT INVESTIGATION.
MARSWELL & MARKWELL,
603 HOLLYWOOD SECURITY BLDG.
4260049. HOLLY 3701 EVES.

HIGH-CLASS 4-unit bungalow court; will rent $500 month and lease; best part Hollywood. Want $18,000 at 8%. 3 yrs. 1st mortgage. 416 E. MANLEY-TAN. Phone Holly. 4813.

$11,250—1ST MORTGAGE—GILT-EDGE.
At 20 PST. LOAN AT 8 PCT. INTEREST. on choice improved business property; lasting 3 years. lot 94x150. Value $35,000.
7—5-room stucco bdgs.
Call 4216 WESTERN, room 510.

MONEY WANTED—$5000 AT 7 PER CENT on 5-ROOM BUNGALOW.
WINDSOR SQUARE DISTRICT.

R. A. ROWAN & CO.
200 TITLE INSURANCE BLDG.
10444. MAIN 7096.

WANTED—LOANS FROM $2000 TO $10,000 ON HIGH CLASS FARM LAND. WITH OR WITHOUT IRRIGATION. ADDRESS ELSINORE VALLEY BANK, ELSINORE, CAL.

WANTED—Money, $1750, 4 yrs. 8 per, on new double bungalow, in Southgate Garden; value $4000. Rents now, rents ten suites; value $4000. BUILDERS FINANCE ASSOCIATION, 414 Laughlin Bldg. 827-291.

$35,000 WANTED
To finance proposition which will bring immediate returns and a handsome profit. No stock.
MARSWELL & MARKWELL,
603 Hollywood Security Bldg. 4260049.

FOR SALE—$4000 then secured by 5 trust deeds; payments $100 per month; also $1000 P. D. payments $100 per month, balance due in 2 years.
A. V. Curby, 1020 Washington Bldg. 67348.

WANTED—
Two loans, $2000 each, on two modern 5-room houses, close to Western; 7% for 3 years. Good loan.
CAPITOL REALTY CO., 115 N. Western.

MONEY WANTED—Owner wants $30,000, 6 per cent, 3 years, on 5 flats, 10 rooms each. Income $12500 per month on corner of 7th st. and Westmoreland; agents 4511½ WESTMORELAND.

INVEST in carefully conservative, cautiously selected first mortgages, secured by city or country property.
PACIFIC MORTGAGE COMPANY,
Suite 233. 124 W. 4th St. 821507.

WANTED—MONEY FOR MORTGAGE LOANS—Our clients get 12 per cent. First Trust Deeds. Call and investigate.
TRUST DEPT. 220 UNION OIL BLDG.

WANT $4000, three years at 8% interest, payable quarterly. First mortgage. Improved Los Angeles real estate valued at about $10,000. INVESTMENT, Room 1080 Stock Exchange Bldg. Ph. W.1768.

WANTED—$12,500, 3 years, well-located 4-pl. with large, steady income; references given. Security ample. Principals only, principals only, phone OWNER, 23972.

WANT $33 0 on our model bungalow. Well worth $4000 a year. 5 rms., 2 beds. 1 WRIGHT & HOGAN, INC.
1098 N. Vermont. 58787G or 598466.

WANTED—LOAN, $5000, AT 8, ON FINE 7-rm. bungalow; value $8000. Close to Hollywood. Choice location. Bldg. 2554. OWNER, 239 Union Oil Bldg.

WANTED—$3000 to $5000. 1st mtge. on $10,000 imp. city property.
HOLLIDAY & WHITE,
403 E. Broadway. Glendale 2043.

EIGHT PER CENT QUARTERLY, on good first mortgages, in amounts of $1000, $1700 and $2500. Completely safe. See WESTERN FINANCE CO., 912 Citizens National Bank. 62151.

WANTED—$15,000 for 3 years; will pay 8 per cent and bonus. Mortgage on $40,000 city unimproved property. Owner, 1455 S. Hobart blvd. Phone 567357.

$5000, 2 YRS., 7 per cent, 1st Mtg. on large triangular corner, 4-rm. bungalow. Value $7000. 1st, 2nd. ASHBROOK, Union Oil Bldg. Bdy. 555.

WANTED—for Stanley Matthews for 8 pct. first mortgage, $1250 to $4000; 40 pct. bonus in stock. Room 1, Bullock's Finance Assn., 412 Laughlin Bldg. 822281

$2500, PRIVATE money, new home, value $6000. 612 PANTAGES BLDG. 60312.

WANTED—Loan of $6000 on property worth $27,000. Will not pay more than 7%. Call MR. ELLSWORTH, 762-151; evenings, 507 Bdwy.

$650 TRUST deed. Interest 1 per cent and $40.00 monthly payments, on 5-rm. bungalow. Good location. ASHBROOK, Union Oil Bldg. Bdy. 555.

$5000, 2 YRS., 7 per cent, 1st Mtg. New 5-rm. residence, double garage, in choice location. Lot 50x135. $10,500. ASHBROOK, Union Oil Bldg. Bdy. 555.

WANT $4200. 1st mtge., 7 per cent. New, two-story house. Property worth $12,000. Call 2 P.M. SAMUELSON, Holly. 1363.

$2000. PRIVATE money, new home, value $5000. 612 PANTAGES BLDG. 11254.

WANTED—$3500, 5 Hobart, W. 39th, new 5-room stucco, value $4000. Vernon-Western. New store, $125 mo. WIL. 8502.

$5000, 2 YRS., 7 per cent, 1st Mtg.; 7-rm. residence, large corner lot, 16th and Compton ave. Value $9000. ASHBROOK, Union Oil Bldg. Bdy. 555.

IF YOU want Wilshire-Hollywood NEW real estate loans, see WESTERN AVE. REALTY CO., 820 S. Western. Wil. 1959.

WANTED—$7500, $4000, $2500, $1000, $2200, $2000, $2000, all 8 per cent. A. V. Curby, 1020 Washington Bldg. 67348.

$15,000 TRUST deed. Will pay out before 1st Mtg. maturity. Exceptionally fine security. Int. 7½ per cent. ASHBROOK, Union Oil Bldg. Bdy. 555.

WANTED—$3000 3 yrs., 8% on 100x140 S.E. cor. Figueroa and Manchester. Sold for $8000. Value $4000. Wil. 5718.

WANTED—$4500 3 yrs., 8% on 82x96-10 S. FIGUEROA, 10-rm. duplex. Worth $11,000. Plico 9699. WIL. 5718.

$6000 private party, $4500 to loan; close in 1st value $25,000 Address X, box 465, TIMES BRANCH.

WANT $12,000, give 4x8 modern apartment site, and $7000 cash on valuable Exchange. Owner, 1276 Sunset blvd. 554048.

$5000, 2 YRS., 7 PER CENT, 1ST MTG. 2-rm. residence, double lot. Sold $6000. ASHBROOK, Union Oil Bldg. Bdy. 555.

WANTED—$2700. New 5-rm. bung., $12 per week. Owner, 1276 Sunset blvd. 554048.

WANTED—$14,000, 3 years, 7 per cent, on new 5-rm. bungalow court. 121 S. CATALINA. Phone Wil. 4808.

$1400, 3 YEARS, 8 per cent, on nice East Hollywood bungalow; just sold for $4500 cash. R. L. BAXTER, 1000 Holly. 1363.

$2000 TO $50,000 on city property. Low rate. Interest 6 per cent. Phone 10875. CHAPPEL, 315 E. 4th st.

PRIVATE money, large or small amounts. See Bartlett, 439 Douglas Bldg. 821503.

$5000, 2 YRS., 7 per cent, 1st Mtg. on large triangular corner. 4-rm. bungalow. Value $7000. 1st, 2nd. ASHBROOK, Union Oil Bldg. Bdy. 555.

WANTED—$5,000, for 3 years; will pay 8 per cent and bonus. Mortgage on $40,000 city unimproved property. Owner, 1455 S. Hobart blvd. Phone 567357.

$5000, 2 YRS., 7 per cent, 1st Mtg. on large triangular corner. 4-rm. bungalow. Value $7000. 1st, 2nd. ASHBROOK, Union Oil Bldg. Bdy. 555.

WANTED—Ice Stanley Matthews for 8 pct. first mortgage, $1250 to $4000; 40 pct. bonus in stock. Room 1, Bullock's Finance Assn., 412 Laughlin Bldg. 822281

$2000, PRIVATE money, new home, value $6000. 612 PANTAGES BLDG. 60312.

WANTED—Loan of $6000 on property worth $27,000. Will not pay more than 7%. Call MR. ELLSWORTH, 762-151; evenings, 507 Bdwy.

$650 TRUST deed. Interest 1 per cent and $40.00 monthly payments, on 5-rm. bungalow. Good location. ASHBROOK, Union Oil Bldg. Bdy. 555.

$5000, 2 YRS., 7 per cent, 1st Mtg. New 5-rm. residence, double garage, in choice location. Lot 50x135. $10,500. ASHBROOK, Union Oil Bldg. Bdy. 555.

MONEY ON AUTOMOBILES

WE LOAN MONEY TO INDIVIDUALS on automobiles at liberal rates and payments. We will refinance your present contract and reduce your monthly payments.

L. L. BAXTER
AUTOMOBILE FINDING & INSURANCE
1764 S. Figueroa St. Phone 21606

AUTO LOANS.
TO INDIVIDUALS.
LOWEST RATES. LIBERAL TERMS.
A. L. LASKEN CORP.
7 E. HOPE ST.

DRIVE IN
GET OUT OF TRAFFIC
Quick loans without insurance or other delays. Rates as low as 6% per cent. Open Saturday afternoon. 6:30-8. Open until 9 p.m.

CASH loaned on late cars, or will rewrite lightened to reduce payments. Can give adjustments 60 days' extension. DR. HOWARD, 1074 Pasadena ave.

PRIVATE party loans on auto. Low rate, contract, payments reduced. Deals between individuals quickly financed. Delinquents adjusted. THORNTON, 1902 S. Figueroa.

MONEY WANTED—
Real Estate and Collaterals

WANTED—Money to loan.

$1800—$5—3 years, new fire-room bungalow, near Eagle Rock car line. Value $4500.
$2000—7%—Modern six-room bungalow, Fourth Ave. near Jefferson; value $6000.
$3500—6% 5-room acres with modern home, Bell district. Station value $10,000.
$3500—2-3—Full-bearing 10-acre grove, worth $12,000. near San Bernardino.
R. W. MOYZER,
311 Title Ins. Bldg. Main 1511.

$2500 TO $2700, choice west side business corner; 3 stores; income $300; security A. No. 1. ALDERMAN, 207 Grant Bldg.

WANTED—$2000, 7 per cent, private party loan, 3 years; 3 rm. bungalow; location, Phone 2006421.

WANTED—$20,000. HOLLYWOOD IMPROVED INCOME; VALUE $90,000. HOLLYWOOD 8087.

WANT to borrow $20000 on property self-contained; interest 8 per cent. Ph. Wil. 4254.

WANTED—$2200 1st mortgage, new bungalow in West Hollywood. Phone HOLLY 1029.

TEN to 15 per cent guaranteed, absolute security. Any amount. 418 SECURITY BLDG., 510 South Spring st.

WANTED—Money on first mortgages, Wilshire and Hollywood property
Call MR. SCOTT, 507858.

HAVE five thousand on which I wish to place 1st mtges. at $2200 and $4000. LEVERE, 6261 S. Figueroa. Ver. 440

WANTED—$2000, 6 rooms & sleeping porch. Give terms. 47th P.E. Value $7000. J. M. SWINETT, 322 Title Ins. Bldg. 60303

WANTED—$4000. Holly. loans, bet. blvd. and Sunset; improved lot. Holly. 4466

WANTED—$1,000 to $2,000 for 1 year. New public market in Glendale only $17,000. VERMONT 556.

MORTGAGES—
Trust Deeds

FIRST MORTGAGES

We have on hand ready for delivery about $50,000, well selected FIRST MORTGAGE LOANS, bearing 7 per cent, which we offer to investors, with our service in caring for the loans until maturity, without charge. For information call

SUNDAY, MERRICK & RUDDICK, Inc.
Successors to GILBERT S. WRIGHT.
402 S. Hill. Phone 821-105.

FOR SALE
GUARANTEED FIRST MORTGAGES
On Brand New Income Properties.
$2500 at 8%
$900 at 8%
$3500 at 7%
5000 at 8%
$11,000 at 8%, 50% loan.
$2,000 at 8%.
See Mr. Moss, with
J. M. CLOSE.
60780. 425 Chapman Bldg. 12787.

$100,000
FIRST MORTGAGES FOR SALE.
These mortgages are on improved property, drawing 6-7-8 per cent interest, gilt-edge in every respect, and in denominations of $1000 to $5000, and interest payments promptly made. Bankable security. Will sell at par; no commission. Phone or write GARDEN COURT APT., Holly 3420, Apartment 311, Hollywood. Phone 5 to 9 a.m. or 5 to 7 p.m.

FOR SALE—$7500 mortgages at 8%, security, the Ibert Bungalow Court; 9 units, finished in California stucco; locating next to Hart Mansion, between Pacific avenue and the Bay.
Value (based on cost) $20,000.
BUILDERS' FINANCE ASSOCIATION,
414 Laughlin Bldg. 822291.

WANTED—We will buy your real estate mortgages, trust deeds, contracts, etc. Send details. No agents.
FIDELITY TRUST CO.,
1004 Van Nuys Bldg.

FOR SALE—A few good trust deeds on close-in good property at a discount for cash or will trade for vacant lot south or southwest of city. CLEAVER, 1170 E. 20th st. 27106G.

SEE us if you want to sell your first mortgage or trust deed. Established 17 years. Reference, our bank. See Mr. Bright.
ROBERT MARSH & CO., INC., 320 Marsh-Strong Bldg., Pico 2412; 10175.

WANTED—We buy trust deeds, mortgages and contracts. Quick action. No canvass. ALBERT LANE and MAX GLOSSMAN, 501 Mortgage Guarantee Bldg. Pico 4290.

WANTED—We buy trust deeds, mortgages and contracts, give answer in 24 hours. No escrow necessary. CARL BLINZ, 926 VAN NUYS BLDG.

WANTED—Mortgages, trust deeds and sale contracts; pay cash. Money at once. No escrow. CHARLES O. NOURSE, 315 Title Ins. Bldg., 8th-Spring. Pico 2894.

FOR SALE—$2700 trust deed, payable $100 per month and interest. Will discount. 1712 MONETA. Phone 597200.

WANTED—Second trust deeds, etc., at current discount. HOWARD SHEPHERD, 406 Security Bldg., 510 S. Spring. 12787.

WANTED—$3000 and $4000, gilt-edge first mortgages, 8 per cent, 3 yrs. on improved city property worth double. Must be worthy of conservative value. Income over twice interest and other requirements.
EDWARD BRADY & CO.,
406 Junior Orpheum Bldg. 10693.

MONEY WANTED—$5000 AT 7 PER CENT on 5-ROOM BUNGALOW.
WINDSOR SQUARE DISTRICT.

R. A. ROWAN & CO.
200 TITLE INSURANCE BLDG.
10444. MAIN 7096.

WANTED—LOANS FROM $2000 TO $10,000 ON HIGH CLASS FARM LAND. WITH OR WITHOUT IRRIGATION. ADDRESS ELSINORE VALLEY BANK, ELSINORE, CAL.

WANTED—Money, $1750, 4 yrs. 8 per, on new double bungalow, in Southgate Garden; value $4000. Rents now, rents ten suites; value $4000. BUILDERS FINANCE ASSOCIATION, 414 Laughlin Bldg. 827-291.

$35,000 WANTED
To finance proposition which will bring immediate returns and a handsome profit. No stock.
MARSWELL & MARKWELL,
603 Hollywood Security Bldg. 4260049.

FOR SALE—$4000 then secured by 5 trust deeds; payments $100 per month; also $1000 P. D. payments $100 per month, balance due in 2 years.
A. V. Curby, 1020 Washington Bldg. 67348.

WANTED—
Two loans, $2000 each, on two modern 5-room houses, close to Western; 7% for 3 years. Good loan.
CAPITOL REALTY CO., 115 N. Western.

MONEY WANTED—Owner wants $30,000, 6 per cent, 3 years, on 5 flats, 10 rooms each. Income $12500 per month on corner of 7th st. and Westmoreland; agents 4511½ WESTMORELAND.

INVEST in carefully conservative, cautiously selected first mortgages, secured by city or country property.
PACIFIC MORTGAGE COMPANY,
Suite 233. 124 W. 4th St. 821507.

WANTED—MONEY FOR MORTGAGE LOANS—Our clients get 12 per cent. First Trust Deeds. Call and investigate.
TRUST DEPT. 220 UNION OIL BLDG.

WANT $4000, three years at 8% interest, payable quarterly. First mortgage. Improved Los Angeles real estate valued at about $10,000. INVESTMENT, Room 1080 Stock Exchange Bldg. Ph. W.1768.

WANTED—$12,500, 3 years, well-located 4pl. with large, steady income; references given. Security ample. Principals only, principals only, phone OWNER, 23972.

WANT $33 0 on our model bungalow. Well worth $4000 a year. 5 rms., 2 beds. 1 WRIGHT & HOGAN, INC.
1098 N. Vermont. 58787G or 598466.

WANTED—LOAN, $5000, AT 8, ON FINE 7-rm. bungalow; value $8000. Close to Hollywood. Choice location. Bldg. 2554. OWNER, 239 Union Oil Bldg.

WANTED—$3000. 1st mtge. on $10,000 imp. city property.
HOLLIDAY & WHITE,
403 E. Broadway. Glendale 2043.

EIGHT PER CENT QUARTERLY, on good first mortgages, in amounts of $1000, $1700 and $2500. Completely safe. See WESTERN FINANCE CO., 912 Citizens National Bank. 62151.

WANTED—$15,000 for 3 years; will pay 8 per cent and bonus. Mortgage on $40,000 city unimproved property. Owner, 1455 S. Hobart blvd. Phone 567357.

$5000, 2 YRS., 7 per cent, 1st Mtg. on large triangular corner. 4-rm. bungalow. Value $7000. 1st, 2nd. ASHBROOK, Union Oil Bldg. Bdy. 555.

WANTED—Ice Stanley Matthews for 8 pct. first mortgage, $1250 to $4000; 40 pct. bonus in stock. Room 1, Bullock's Finance Assn., 412 Laughlin Bldg. 822281

$2000, PRIVATE money, new home, value $6000. 612 PANTAGES BLDG. 60312.

WANTED—Loan of $6000 on property worth $27,000. Will not pay more than 7%. Call MR. ELLSWORTH, 762-151; evenings, 507 Bdwy.

$650 TRUST deed. Interest 1 per cent and $40.00 monthly payments, on 5-rm. bungalow. Good location. ASHBROOK, Union Oil Bldg. Bdy. 555.

$5000, 2 YRS., 7 per cent, 1st Mtg. New 5-rm. residence, double garage, in choice location. Lot 50x135. $10,500. ASHBROOK, Union Oil Bldg. Bdy. 555.

WANT $4200. 1st mtge., 7 per cent. New, two-story house. Property worth $12,000. Call 2 P.M. SAMUELSON, Holly. 1363.

$2000. PRIVATE money, new home, value $5000. 612 PANTAGES BLDG. 11254.

WANTED—$3500, 5 Hobart, W. 39th, new 5-room stucco, value $4000. Vernon-Western. New store, $125 mo. WIL. 8502.

$5000, 2 YRS., 7 per cent, 1st Mtg.; 7-rm. residence, large corner lot, 16th and Compton ave. Value $9000. ASHBROOK, Union Oil Bldg. Bdy. 555.

IF YOU want Wilshire-Hollywood NEW real estate loans, see WESTERN AVE. REALTY CO., 820 S. Western. Wil. 1959.

WANTED—$7500, $4000, $2500, $1000, $2200, $2000, $2000, all 8 per cent. A. V. Curby, 1020 Washington Bldg. 67348.

$15,000 TRUST deed. Will pay out before 1st Mtg. maturity. Exceptionally fine security. Int. 7½ per cent. ASHBROOK, Union Oil Bldg. Bdy. 555.

WANTED—$3000 3 yrs., 8% on 100x140 S.E. cor. Figueroa and Manchester. Sold for $8000. Value $4000. Wil. 5718.

WANTED—$4500 3 yrs., 8% on 82x96-10 S. FIGUEROA, 10-rm. duplex. Worth $11,000. Plico 9699. WIL. 5718.

$6000 private party, $4500 to loan; close in 1st value $25,000 Address X, box 465, TIMES BRANCH.

WANT $12,000, give 4x8 modern apartment site, and $7000 cash on valuable Exchange. Owner, 1276 Sunset blvd. 554048.

$5000, 2 YRS., 7 PER CENT, 1ST MTG. 2-rm. residence, double lot. Sold $6000. ASHBROOK, Union Oil Bldg. Bdy. 555.

WANTED—$2700. New 5-rm. bung., $12 per week. Owner, 1276 Sunset blvd. 554048.

WANTED—$14,000, 3 years, 7 per cent, on new 5-rm. bungalow court. 121 S. CATALINA. Phone Wil. 4808.

$1400, 3 YEARS, 8 per cent, on nice East Hollywood bungalow; just sold for $4500 cash. R. L. BAXTER, 1000 Holly. 1363.

$2000 TO $50,000 on city property. Low rate. Interest 6 per cent. Ph. 10875. CHAPPEL, 315 E. 4th st.

PRIVATE money, large or small amounts. See Bartlett, 439 Douglas Bldg. 821503.

$5000, 2 YRS., 7 per cent, 1st Mtg. on large triangular corner. 4-rm. bungalow. Value $7000. 1st, 2nd. ASHBROOK, Union Oil Bldg. Bdy. 555.

WANTED—$5,000,

WHAT'S DOING TODAY

California Art Club thirteenth annual exhibition, Los Angeles Museum, Exposition Park, 10 a.m. to 4 p.m.

Illinois State Society of Southern California meeting, Ebell Club, 1710 South Figueroa street, evening; Walter R. Mitchell, speaker.

Union Circle, No. 19, Ladies of the G.A.R., dinner, Patriotic Hall, 1816 South Figueroa street, noon; regular meeting, 2 p.m.

Lecture, City Club, noon; Virgil O. Hinshaw, speaker.

Illinois Club luncheon, Fenimis, noon; Dr. T. G. Law, speaker.

Ancient Order of Hibernians, Division No. 3, entertainment, nights of Columbus Hall, 612 South Flower street, evening; Joseph Scott, speaker.

Story Writers' Club meeting, Music-Art Studio Building, evening; Col. McLennan Reed, speaker.

"Robin Hood" night, Club Regale, evening.

Commercial Board of Los Angeles meeting, Alexandria, noon; Charles W. Myers, speaker.

Junior Red Cross exhibit, Los Angeles Public Library.

"Charlie's Aunt" will be presented at the benefit performance of the Elks' Lodge, Philharmonic Auditorium, Fifth, between Hill and Olive, evening.

International Association of Specialty Salesmen luncheon, Bull Pen Inn, noon; W. M. Farley, speaker.

Card party for the Temple Emanu-El organ fund, Ambassador, afternoon.

Columbia Rebekah Lodge, No. 194, "Early and Late" entertainment, 1240 Maple street, evening; proceeds I.O.O.F. Orphans' Home.

Columbia Circle, No. 94, Ladies of the G.A.R., meeting, Patriotic Hall, noon.

MOTION PICTURES:

Alhambra, Hill, between Seventh and Eighth—Betty Carey in "The Kist-back."

California, Eighth and Main — "One Week of Love."

Clune's, 838 South Broadway—"Shattered Idols."

De Luxe, opposite Westlake Park—Wallace Reid in "The Ghost Breaker."

Garrick, Eighth and Broadway—Cinema vaudeville.

Grauman's Hollywood, Hollywood Boulevard and McCadden Place—Douglas Fairbanks in "Robin Hood."

Grauman's Million Dollar, Third and Broadway—Wallace Reid in "Clarion."

Grauman's Rialto, Broadway near Eighth—"When Knighthood was in Flower."

Kinema, Seventh and Grand—"Lorna Doone."

Loew's State, Seventh and Broadway — "Silver Wings."

Miller's, Ninth and Main—Helene Chadwick in "The 5th Flood."

Mission, Ninth and Broadway—Harold Lloyd in "Safety Last."

Superba, 316 South Broadway—Herbert Rawlinson in "Another Man's Shoes."

Symphony, Sixth and Broadway—Will Rogers in "The Headless Horseman."

Tally's, 833 South Broadway—Norma Talmadge in "The Eternal Flame."

STAGE:

Ernet's, Figueroa at Pico—Magda Fulton in "The Blushing Bird."

Majestic, 845 South Broadway—"The Champion."

Mason Opera-house, 127 South Broadway—Miss Dr. Lady Mitz."

Morosco, 744 South Broadway — "Abie's Irish Rose."

VARIETIES:

Burbank, Sixth and Main—"Peg Pointer."

Hellum's, 534 South Broadway—"Dancing Honeymoons."

Hippodrome, Main near Fourth—Burton Curtis-Ray De Vere Duo, Ben Welch, Ed. Ryan & Co., Orpheum, 420 South Broadway—Sissy Vokes, Jr.

Pantages, Seventh and Hill—Allen Lahr in "Alice in Le Pinks."

RADIO:

6 to 7:30 p.m., KUS, City Dye Works.
10 p.m. to 12:30 p.m., KUS, City Dye Works.
12:30 to 1 p.m., KHJ, Hilda Institute.
10:30 to 12:15 p.m., KNX, Times, 400 meters.
1 to 1:30 p.m., KFI, Auditory.
1:30 to 2 p.m., station testing period.
2 to 3 p.m., KNX, Bullock's.
3 to 4 p.m., KUY, Hamburger's; KNS, Long Beach.
4 to 4:45 p.m., KUY, H. Mosby; KFAW, Smith Art.
4:30 to 6 p.m., KNX, Bullock's; KFAC, Glendale.
5 to 5:30 p.m., KOG, Herald.
5 to 6 p.m., KDO, Almeda.
6:30 to 7 p.m., KWH, Examiner.
6 to 6:45 p.m., period for long-distance reception.
7 to 7:30 p.m., KYJ, Examiner; KFAU, Glendale.
7 to 7:30 p.m., KHJ, Times, 400 meters.
7:30 to 8 p.m., period for long-distance reception.
8 to 9:30 p.m., KHJ, Times, 400 meters.
9 to 9:40 p.m., KOG, Herald; KNS, Long Beach.
9:30 to 10 p.m., KWH, Examiner.
9:30 to 10 p.m., KFI, Auditory.

UNION PACIFIC HEAD SPEAKS ON UNMERGER

PRESIDENT GRAY DECLARES MIDDLE-WEST SHIPPERS MAY LOSE OUT

[BY A. P. NIGHT WIRE.]

CHICAGO, Nov. 7.—Middle-western shippers will lose to the benefit of eastern and southern interests, if the Southern Pacific maintains control of the Central Pacific road, President Carl R. Gray of the Union Pacific Railroad indicated today in an address before the Chicago Shippers' Conference Association.

The Southern Pacific, prosecuted under the Sherman Antitrust Act and ordered to separate from the Central Pacific, he said, is now applying to the Interstate Commerce Commission for permission to lease the Central Pacific pending a final shaping of the commission's plan to organize the roads of the country into great competitive transcontinental systems.

If the Southern Pacific is successful, Mr. Gray said the road might be expected to give freight preference to its own freight route to the South, rather than to the shorter route of the Central Pacific on connecting lines to the North, on which the rates would be shared with the connecting roads.

The Union Pacific, President Gray said, is opposed to the proposition.

CANADIAN IMPORTS INCREASE IN VALUE

EXPORTS TO EUROPE SHOW DROPS DURING MONTH OF SEPTEMBER

[BY A. P. NIGHT WIRE.]

WASHINGTON, Nov. 7.—Imports from Canada to the United States increased $4,000,000 and exports to Canada decreased $1,000,000 in September this year as compared with September, 1921, according to foreign trade reports issued by the United States Commerce Department.

Imports from Canada during September this year were valued at $28,000,000 against $24,000,000 in September last year. Exports were $55,000,000 as against $56,000,000.

The import figures for September were compiled under the old tariff law and were for the first twenty-one days only, although they were compared with the full month of September, 1921.

Exports to Europe during September were $165,000,000 against $171,000,000 in September a year ago. Imports from Europe for the month were $32,000,000 as against $63,000,000 a year ago. ELECTION

BUSINESS BREVITIES.

[Advertising]

Mr. and Mrs. Ernest E. Ryan, Kramer Studio Building, 1500 S. Figueroa st., announce a new beginners' class in ballroom dancing forming Monday evening, Nov. 6, at 7. Beginners' class every Monday and Wednesday at 7. Advanced class in all new dances every Monday evening, 8:30 to 11. Dancing assemblies informal every Wednesday and Saturday night. Music by Cooper's famous dance orchestra. Telephone 52196.

Dr. W. A. Johnson, optometrist, desires to announce the opening of office at 822, Story Bldg. Completely equipped for expert examination of your eyes. 820108.

The Times Branch Office, 821 South Spring street. Advertisements and subscriptions taken. Telephones Pico 100, 10851.

FIRE BURNS THEATER OF OLDEN DAYS

Miner's Playhouse in New York Becomes Memory as Flames Get Building

[BY A. P. NIGHT WIRE.]

NEW YORK, Nov. 7.—Fire today seriously damaged Miner's Theater at 185 Bowery, which thirty years ago was one of the most famous playhouses in the country. The balcony was almost destroyed and water poured on the blaze flooded parts of the old auditorium, once a nightly gathering-place for Manhattan theatergoers.

Miner's Theater thirty years ago was not one of a group whose fame was not bounded by city limits. It was classed with Harry Williams's in Pittsburg, Hyde & Bleman's in Brooklyn, the Boston Athenium and Tony Pastor's.

When "sand dancers" were in vogue and the cake walk was considered quite snappy, such performers as the Rowe brothers, Weber and Fields and Hines and Remington captured audiences when their wares went over the comparatively dismal lights of thirty years ago.

The four Cohans played there, old-timers recall, and among them George M., of all the quartet the best known today. Pat Rooney soft-shoed his way over the boards of Miner's, and Williams and Muldoon on Friday nights ran exhibitions in the same house.

Of late the theater had been given over to the Italian vaudeville and motion pictures. The loss was listed at $10,000.

FIFTY MILLIONS IN GOLD TRANSFERRED

FEDERAL RESERVE CASH IS REMOVED TO NEW BUILDING

[BY A. P. NIGHT WIRE.]

CHICAGO, Nov. 7.—Two hundred and fifty tons of money, worth about $50,000,000, have been moved through the streets of Chicago's congested downtown district within the past few days, it was learned today with the announcement of the Chicago Federal Reserve Bank that it has completed moving all valuables from the old home to the new $7,500,000 building at La Salle and Adams streets, where it is now installed.

The new treasure house, protected by 9,500,000 tons of steel, with enormous masses of reinforced concrete, has storage room available in its vaults for all the gold of the Federal reserve system, more than $3,000,000,000, should an emergency ever arise to make its transfer advisable.

The bank has a total gold reserve of about $517,000,000, but most of this has been kept in Washington because the storage facilities in the old building were not available. A large part of this gold will eventually be returned to Chicago and stored, it was announced.

CALORIES

Emphasis used to be focused solely upon the calorific value of foods. Now, it is known that vitamine-quality is equally essential to adequate nourishment.

Scott's Emulsion

has particular value as an energy-building food and tonic. It is also rich in vitamine-factors, so important in building up the body and promoting healthful progress.

Scott & Bowne, Bloomfield, N.J. 22-19

EVER READY

Automatic Water Heater

A bath a day keeps you fit every way—

"Did you ever go without a bath for lack of hot water?"

The Ever Ready is always ready to supply you with an abundance of hot water—just open the faucet — the Ever Ready does the rest—easily regulated to any temperature desired—

No coils to lime or clog up—Impossible for the shell to lime—Guaranteed for 5 years—Let us tell you why.

Sold on easy payments—as low as $10 per month.

Ever Ready Heater Co.
211 SOUTH SPRING ST.
Pico 3831

A Splendid
Corset
for Full Figures

Made of Fancy Pink Brocade, heavily reinforced. Low bust. A corset that gives the figure trim lines, yet is decidedly comfortable. $8.00
(Fourth Floor)

Myer Siegel & Co.
617-619 S. Broadway
Feminine Apparel Exclusively

ROBES, MANTEAUX & FOURRURES
BOUÉ SŒURS
6, RUE DE LA PAIX, PARIS

IMPORTANT NOTICE
CHANGE OF DATE

TO OUR PATRONS THAT RECEIVED ANNOUNCEMENTS OF THE EXHIBIT BY

LES BOUE SOEURS OF PARIS

It is with regret we announce having received word that Les Boue Soeurs, with mannequins, salespeople and fitters, will be late in arriving in Los Angeles.
This change of date was caused by the overwhelming ovation given Les Boue Soeurs exhibit in eastern cities.
Your CARD OF ADMISSION to private showing will be honored on any of the following days—

Saturday, Monday, Tuesday,
Nov. 11th, Nov. 13th, Nov. 14th

The postponement, however, has proven to be an advantage, as a very recent shipment from Paris brings to us many models never before shown in this country.

VOGUE COMPANY
BROADWAY AT EIGHTH

Just Turn the Faucet
For Steaming Hot Water

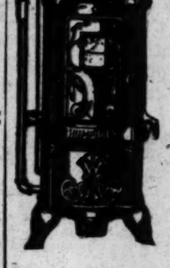

A Style for Every Purpose and Purse

Favorably Known for 85 Years of Reliable Service

HUMPHREY
AUTOMATIC GAS WATER HEATER

FRANKLIN & BOYCE
Sole Agents
930 S. Main St. Phones 61908, 622830
Pasadena Branch: 184 E. Union. P. O. 838
Long Beach Branch: 255 Am. Ave. Main 279

A complete line of gas appliances and
The HUMPHREY
Radiantfire
are displayed at this office.

A SNUG FITTING PLATE FOR ONLY... $7.00

How embarrassing it is, to say nothing of the great discomfort, to have a plate that does not fit snugly and stay in place.
If we make your plate, you can rest assured that it will fit right and stay in place at all times—when you are eating, when you are talking. Our plates stay in place and our price is only $7.00.

PAINLESS EXTRACTION, $1.00
Drs. Hawke & Standley
Howland & Dewey Building
Across from 8th Street Store
512 S. Bdwy. Pico 2769

BUY A SPELLMAN DESK
AND SAVE THE FREIGHT — Made in Los Angeles — AND MIDDLEMAN'S PROFIT
FACTORY AND SAMPLE ROOM
418 West 10th Street Phone Pico 5901
OFFICE FURNITURE MADE TO ORDER

Play Golf?
Golf Score Books

The most practical compact score book made. Strokes can be tabulated on self-numbering flat celluloid moveable discs attached to inside of cover and final results entered into book proper.
These come in genuine seal or shark skin with a variety of heavy 14-k. gold corners. Makes the finest kind of a real golf prize for man or woman, or is a delightful gift for any occasion. Priced from $13.50.

Pocket Key Cases.

Made in gray suede leather with swivels for 4 or 8 keys, price $2.50. Same in black morocco $3.75.
The growing popularity of personal greeting cards makes it advisable to order now.

Donavan & Seamans Co.
743 SOUTH BROADWAY
Established over quarter of century
Goldsmiths, Silversmiths Jewelers
OPPOSITE MOROSCO THEATER

EYES EXAMINED GLASSES FITTED

Get the facts about your eyes. If you are in doubt let us examine them, then you will know if they can be improved with glasses. Phone 61896 for appointment.

DR. FRANK J. HEIL
Optometrist—Mfg. Optician
Donavan & Seamans Co. 743 S. Broadway.

THE "BLIND MAN"

E. H. ELKELES
Manufacturer of
WINDOW SHADES
Armstrong Linoleums
Cork Print 85c sq. yd.
Inlaid, $1.25 sq. yd. and up.
109 W. 9th St.
Phone 62795

SOVIETS TALK DISARMAMENT

Border Nations Invited to Parley at Moscow

Russia Fears Pole Pact With States of Baltic

Bolshevist Foreign Policies Stricter at Home

[BY CABLE—EXCLUSIVE DISPATCH.]

BERLIN, Nov. 7.—Poland, Finland, Livonia and Esthonia have received official invitations from Russia to participate in a "disarmament conference," which starts November 30, at Moscow.

It is not so much a love of peace which has induced the soviets to imitate the Washington conference as their desire to counteract the formation of an alliance between the Baltic states and Poland, which is regarded by the Bolshevists as a great danger and which sprang up overnight on their western frontier.

SOVIETS ANXIOUS

For some time the soviets have been anxiously following the eagerness displayed by the Poles to call into being a group similar to the Little Entente, composed of the former Russian states. Until recently a realization of their hopes met with Finland's opposition, which, however, was overcome at the Reval conference a few weeks ago.

The Bolshevists hope to reduce their power to naught by causing them to disarm. The revival of France's interest in Russia, which increased considerably after M. Herriot's return from his inspection tour around Moscow, is given by diplomats here as one of the reasons for Poland's desire to form an alliance with the Baltic states.

Poland is still cherishing the old dream of an extension of power into Russia, to Kiev and the Black Sea, but Soviet France will withdrawn her protecting hand as soon as Poland commences to realize such national aspirations, owing to France's reformed attitude toward Russia. Poland, therefore, is compelled to seek new allies, whom she has now found.

As the Poles have a military alliance with the Rumanians the Baltic Entente and Little Entente are linked together to form a chain of small eager states spreading from the Baltic to the Black Sea, which will have considerable influence in the European politics in the future.

POLICY SEVERE

While the soviet government is thus assuming the role of Angel of Peace, its foreign policy has increased the persecution of all Non-Bolsheviste at home. According to reports received from Moscow during the last fortnight, professors and writers have been ordered to leave the country immediately. Similar reports are received from Petrograd and Odessa. Those who have been exiled are left utterly in the dark as to the nature of the charges against them, the Bolshevists simply declaring their presence exercises a bad influence on the population.

The prisons of Moscow, Kiev and other big cities have been cleared of 1300 political prisoners who were exiled to Siberia and Turkenstan, which probably make room for newcomers. Hundreds of merchants have been arrested in the last fortnight because they accepted foreign bills for their goods.

Teeth as Low as $5; Best Set $7

Best set, none better, no matter how much you pay, including your choice of best plate material (metal excepted.) Guaranteed 10 years $7

EXTREMELY LOW PRICES
Teeth as Low as $5.00
Best Set of Teeth (either set) $7.00
Gold Crowns (22 karat) $4.00
Bridge Work (22 karat) $4.00
Porcelain Crowns $4.00
Gold Fillings ..... $1.00 up
Gold Inlays ..... $1.00 up
Synthetic Porcelain Fillings ..... $1.00 up
Silver Fillings ..... 50c up
Cement Fillings ..... 50c up
Teeth Treated 50c
Pyorrhea Treatment, per tooth $1.00
Nerve Removed (Painless) $1.00
Teeth Extracted (Painless) 50c
No charge for Painless Extraction and Cleaning when other work is contracted for.
Old gold is valuable. I pay cash or allow you full value for it on dental work.
NOT A DENTAL PARLOR. A PRIVATE, high-class, up-to-date, SANITARY dental office with sterilized instruments and gentlemanly operators whom you will not be ashamed to recommend to your friends.
X-RAY PRICES:
Single exposure $1.00
Additional exposures (each) 75c
Ten exposures $5. Complete set (17) $8
Perfect Pictures Guaranteed.

DR. FAIRFIELD Examination FREE
Entire Third Floor 536 S. Bdwy.
Hrs. 8:30 to 6; Sun. 9 to 12. Phone 65368.

HUMPHREY
Radiantfire
GAS HEATERS
"Heat Like California Summer Sunshine"
Ask for a Radiantfire demonstration.
Beacon Light Co.
718 S. Fifth St. Tel. Main 856.

Watches Repaired
To add to our fast-growing list of satisfied customers, we will repair only one watch for $1
and charge wholesale for materials used and guarantee its timekeeping for two years.
Reingold 521 S. Broadway

THE WEATHER

[Official Report]

LOCAL OFFICE, U. S. WEATHER BUREAU, Los Angeles, Nov. 7.—[Reported by H. R. Mercer, Meteorologist.] At 5 o'clock a.m. the barometer registered 30.12; at 5 p.m., 30.06. Thermometer for the corresponding hours showed 53 deg. and 66 deg. Relative humidity, 5 a.m., 89 per cent; 5 p.m., 73 per cent. Wind, 5 a.m., northeast, velocity 3 miles; 5 p.m., southwest, velocity 7 miles. Temperatures, highest, 84 deg.; lowest, 50 deg. Rainfall for season, .34 of an inch; last season to date, 1.31 inches. Barometer reduced to sea level.

WEATHER CONDITIONS.—Rain fell yesterday in Tennessee and the North Atlantic States, and in Washington, Oregon and Northern California, with snow in the Sierras. The precipitation was heavy in Northern California, San Francisco reporting 2.09 inches, Sacramento 1.84 and Red Bluff 1.43 inches. No rainfall occurred south of the Tehachapi. It was quite cool in Montana, Wyoming and the Dakotas yesterday, but moderate temperatures were reported generally elsewhere. In Southern California fair weather with moderate temperatures prevailed Monday and it was clear at nearly all stations yesterday morning, except on the coast, where there was considerable cloudiness. Unsettled weather may be expected in this vicinity today, with probably occasional rain.

SUN, MOON AND TIDES.—Los Angeles, Nov. 8: Sun rises 6:19 a.m., sets 4:55 p.m. Moon rises 3:22 p.m., sets 2:41 a.m. Los Angeles Harbor, Nov. 8: High tide, 10:36 a.m.; low tides, 4:14 a.m. and 9:50 p.m.

LOCAL TEMPERATURES.—Minimum and maximum temperatures from Southern California points, reported yesterday to the Los Angeles office of the U. S. Weather Bureau, were as follows:

Stations—	Max.	Min.
Bonita	74	41
Calexico	76	42
Corona	74	37
El Cajon	78	34
Escondido	74	34
Los Angeles Harbor	67	54
Mt. Wilson	65	34
Newport Harbor	73	47
Pasadena	73	43
Pomona	73	34
Redlands	73	34
Riverside	75	36
Santa Barbara	68	48
San Bernardino	74	35
San Fernando	69	38

LOCAL FORECAST

For Los Angeles and vicinity: Rain Wednesday; gentle southeast winds.

STATE FORECAST

SAN FRANCISCO, Nov. 7.—Weather forecast: San Francisco and vicinity: Rain Wednesday; gentle southeasterly winds.

Northern and Southern California: Rain Wednesday; gentle southeasterly winds.

Santa Clara, Sacramento and San Joaquin valleys: Rain Wednesday; gentle southeasterly winds.

COLORADO RIVER

YUMA (Ariz.) Nov. 7. — [Exclusive Dispatch from the U. S. Reclamation Service.] Gauge height Colorado River, 15.6 feet.

TEMPERATURES

	Max.	Min.		Max.	Min.
Abilene	72	38	North Head	54	42
Boise	52	30	Oklahoma	76	42
Boston	48	42	Phoenix	74	46
Buffalo	52	40	Pittsburg	54	44
Chicago	50	42	Portland, Or.	56	42
Denver	66	36	Rapid City	60	32
Des Moines	60	40	Red Bluff	80	42
Dodge City	66	36	Roseburg	62	40
El Paso	74	46	Roswell	72	42
Eureka	56	38	St. Louis	60	46
Flagstaff	60	26	Minneapolis-St. Paul	52	34
Fresno	82	46	Sacramento	82	52
Galveston	72	54	Salt Lake City	54	34
Havre	46	32	San Diego	74	54
Helena	50	30	San Francisco	62	52
Huron	58	34	Seattle	54	42
Independence	80	36	Spokane	50	34
Kamloops	48	30	Tacoma	54	42
Kansas City	68	40	Toronto	48	34
Knoxville	66	42	Tucson	74	46
Los Angeles	84	60	Tonopah	64	34
Memphis	66	46	Vancouver	52	40
Modena	52	30	Washington	58	46
Needles	76	56	Winnemucca	52	34
New Orleans	72	58	Winnipeg	46	30
New York	58	54	Yuma	74	46

VITAL RECORD.

DEATHS

With Funeral Announcements.

ALLEN. At 900 East Adams, November 7, Louise G. Allen, aged 65 years.
Remains at Breese Brothers, 835 Figueroa.

BATES. Ruth Frances Bates, beloved daughter of Mr. and Mrs. C. W. Bates of 304 Glen Kyrle street.
Funeral services Thursday, 2 p.m., from the South Methodist Church, Eagle Rock. Brunbia Funeral Home, directors.

BECK. At 421 West Avenue 64, George Albrecht Beck, aged 46 years, beloved husband of Mrs. Claudia Craig Beck.
Funeral services Thursday, November 9, at 2 p.m., from the Little Church of the Flowers. Forest Lawn Cemetery. W. A. Breese, funeral director.

BIGGS. At 2603 Oregon street, Mrs. Josephine Biggs, beloved wife of John G. Biggs and mother of Mrs. H. N. Hodgin and Clarence Biggs of Los Angeles and Mrs. C. D. Williams of Greenville, Ala.
Funeral services at Breese Brothers' chapel, Thursday, at 1:30 p.m.

BLOSSOM. At 1020 Westchester Place, Mrs. Julia M. Blossom, aged 77 years, beloved wife of H. W. Blossom.
Funeral services Thursday, November 9, at 2 p.m., from residence, 1020 Westchester Place. W. A. Brown, funeral director.

BOONE. November 6, at his home, 1353 South Victoria avenue, Rev. John Daniel Boone, aged 77 years, beloved husband of Clara Louk Boone and father of Howard C. Boone.
Services will be held Thursday afternoon at 2 o'clock in the Immanuel Presbyterian Church, Tenth and Figueroa streets, instead of as previously announced. Garrett Brothers, directors.

BORNGRESS. In this city, Nov. 7, 1922, Henry Borngress, loving husband of Dora Borngress.
Remains at the parlors of Lorena F. Utter, 4254 Menlo avenue. Notice of funeral later.

BOWEN. At 5334 West Seventh street, L. L. Bowen, beloved husband of Nellie Bowen, father of Marguerite Bowen Opp, brother of W. R. Bowen, Mrs. F. W. Powers and Mrs. Mary Bailey of this city, and Mrs. E. B. Elliott of Manhattan, Kan.
Funeral services Thursday, November 9, at 1 p.m., from the funeral parlors of W. A. Brown, 1353 South Flower street. (San Francisco papers please copy.)

BROKFFLE. Simon Brocffle.
Remains in care of Rupee Mortuary, 843 South Figueroa street. Funeral notice later.

BRUHL. At 1064 South Georgia street, November 6, Maria Bruhl, beloved mother of Mrs. Magdalena G. Dumk, a native of Germany, aged 80 years.
Funeral from chapel of Sharp & O'Donnell, 1318 South Flower street, Thursday, November 9, at 9:45 a.m. Requiem mass at St. Cecilia's Catholic Chapel, Eighth and Grand streets, 10 a.m.

CHRISTOPHER. Julius Christopher.
Remains at parlors of Geo. E. Wilson.

CORONA. In this city, Eva A. Corona.
Private funeral will be held today, 11 a.m., from chapel of Alvarez & Meza.

CRIBB. Nov. 1, 1922, Edward C. Cribb, husband of Emma E. Cribb, of 1341 West Tenth street; father of Conrad C. Cribb of Pasadena, Cal., and E. Stanley Cribb of this city.
Funeral services will be held in the chapel of J. D. Fiske & Co., corner Tenth and Flower streets, Wednesday, November 8, at 3 o'clock p.m.

DERR. The funeral of Paul Derr will be held at Breese Brothers' chapel, 835 Figueroa, Thursday at 12:30 o'clock.

DOLLARD. Harry E. Dollard, aged 38 years.
Remains at The White Company, 444 West Washington street. Interment, Marion, N. C.

DOLO. The funeral services of William Dolo will be held today at 11 a.m. from the funeral parlors of W. A. Brown, 1353 South Flower street.

EAGAN. At Angeles Hospital, November 6, Sarah Ann Eagan, aged 74 years, loving mother of Andrew C. Eagan of Los Angeles and Mrs. W. M. Morrow of Long Beach.
Funeral services Thursday, 1:30 p.m., from parlors of George E. Willett.

EBERHART. Services for Mrs. Mary S. Eberhart will be held today at 1 p.m. from Rupee Mortuary, 843 South Figueroa. Interment at Rosedale Cemetery.

GARAFOLA. November 7, Thomas Garafola.
Remains at the parlors of W. A. Brown. Notice of funeral later.

GILLMAN. November 7, Charles H. Gillman.
Remains at the parlors of W. A. Brown. Notice of funeral later.

GRAHAM. November 6, Anne Graham, aged 59 years.
Funeral from Garrett Brothers' chapel Thursday at 2 p.m.

GRAY. At 304 West Avenue 42, Nov. 7, 1922, Nina, widow of the late Leonard F. Gray, mother of Mary N. and Marguerite E. Gray, sister of Mrs. Mollie Bowering, Mrs. R. W. Smith and J. E. Hurgis.
Services at Breese Brothers' funeral chapel, 835 Figueroa, Thursday at 2:45 o'clock.

HAGERTY. November 5, Patrick, beloved husband of Ann Jane Hagerty and loving father of J. W. and Frances J. Hagerty and Mrs. Raymond Dalrymple of this city, Mrs. G. W. Baker of Kansas City, Mo., Mrs. E. J. Hall of Superior, Neb., Andrew J. Hagerty, Mrs. H. C. MacDonald and Mrs. D. J. MacDonald of Bristol, and brother of William Hagerty of Upland, Neb.
Funeral Thursday, 9 a.m., from the family residence, 4837 Cimarron avenue; thence to St. Brigid's Church. Interment, Calvary Cemetery. Godeau & Martinez, directors.

HANSEN. At 1207 Alexandro street, November 7, Mrs. Clara Hansen.
Remains at Breese Brothers, 835 Figueroa. Interment, Kansas City.

HENDERSON. The funeral of John P. Henderson will be held at Breese Brothers' chapel, 835 Figueroa, Wednesday at 1:30 p.m., Knickerbocker Lodge, No. 319, F. & A. M., in charge.

HOLMES. In this city, Nov. 5, 1922, Charles S. Holmes, aged 57 years, beloved husband of Matilda Holmes.
Remains at the South & Burson mortuary, 1147 South Flower street. Interment, La Grande, Or.

KIPLER. November 7, at our late home at 344 Ridgewood Place, Mamie R. Kipler, aged 49 years, beloved wife of Robert R. Kipler.
Remains to be taken to Milwaukee, Wis., for interment. Strother & Dayton in charge. (Milwaukee papers please copy.)

O'DONNELL. November 7, John O'Donnell, a native of Ireland, aged 64 years.
Remains at chapel of Cunningham & O'Connor, 1031 South Grand avenue.

RENNER. November 6, Jack Renner, loving husband of Margaret Renner.
Funeral Friday at 10:30 a.m. from parlors of George E. Willett. (Fresno papers please copy.)

RHODER. Services for Ruth E. Rhoder will be held today at 10 a.m. from the parlors of Lorena F. Utter, 4254 Menlo avenue.

FUNERAL DIRECTORS

RUPPE MORTUARY
W. H. SUTCH, 843 S. Figueroa
Rupee Mortuary Chapel Motor Service
Main 8407

GODEAU & MARTINEZ
FUNERAL SERVICE
Phone 62196
Funeral Home of Quality
Ambulance Service
Main 8408 1218 S. Hope St.

GRAHAM & HUNTER
Main 8408 810 West Adams

F. E. OVERHOLTZER
Main 8408 1206 S. Grand

LAWSON F. FUNERAL HOME
Main 8222 1238 S. Hope St.

E. C. KOOP, 1044 W. Washington
Sharp & O'Donnell

Garrett Brothers, 1227 S. Hope

FLORISTS

HOWARD & SON
Floral Offerings
FLORAL DESIGNS OF DISTINCTION
EIGHTH AND OLIVE STS.
Main 167 Main 168

GERMAIN SEED & PLANT CO.
Artistic Floral Designs
M. E. corner Sixth and Main
Main 8151

GEO. J. HALL, WHOLESALE FLORIST
Artistic Floral Pieces
We will sell at 453 East Pico street

CEMETERIES

FOREST LAWN Memorial-Park Cemetery
Flowers Forever
Glendale Ave. & Los Feliz Blvd.

INGLEWOOD PARK Cemetery
Columbarium Crematory
Oldest Cemetery in Southern California

Beautiful HOLLYWOOD Cemetery
Crematory
Western Avenue Boulevard, Hollywood

HOLLYWOOD MAUSOLEUM
CALIFORNIA MAUSOLEUM
L. A. Railway Bldg.

LODGE NOTICE

Clarion F. Smith Lodge No. 452, F. and A. M. Stated meeting this evening at 7:30 o'clock, at which time the Master Mason degree will be conferred. All visiting Masons welcome. Members of Lodge or University or to John Reed.

COOLIDGE DEFEATS IN CASTING VOTE

[BY A. P. NIGHT WIRE.]

NORTHAMPTON, Mass., Nov. 7.—Vice-President Calvin Coolidge was obliged to walk from his home to the City Hall today before he could vote at the polls.

The Vice-President went to the city hall in company with Probate Judge Judge R. W. Fuller of the Superior Court, and his wife. The women found a line of voters waiting before the polls and immediately got in line. Judge Irwin was defeated.

TO LET STORE ROOM
Good Store, Good Location, on Grand ave.

Southern Californ

VOL. XLI.

CLARA'S STORY FACES ATTACK

Witnesses Expected to Ri
Holes in Testimony

"I Don't Remember" Plea
Target of State

Alienists Take Stand fo
Defense Today

Two important witnesses, who
testimony will be used to dyn
ite Clara Phillips' story of h
pse of memory during and fo
ining the murder of Alber
eadows, were subpoenaed yeste
y by the prosecution forces.
Clara, after declaring from th
nnest stand that Peggy Caff
ruck the blows that killed A
rta Meadows, testified she cou
member nothing she had
en the movement of the first ha
er blows were struck until th
llowing morning when she awoke
the Baltimore Hotel.
"The first thing you remembe
er the fight with Alberta Mea
s was waking up in the hotel th
rst morning?" Dep. Dist.-Att
ricke asked her during her cros
amination. And Clara replie
"Yes, sir."

FORGOT VISIT

She did not remember visitin
apartment of Peggy Caffe
hin an hour after the murde
get some parcels she had le
re. On the day before the mu
r Clara had purchased a whi
irt, a pair of silk hose, a pair
ite shoes. She remained a
ht with Peggy and left them
ggy's apartment on the follow
day. She did not remembe
urning for them, though Pegg
ded they were gone when sh
Peggy—returned.
Witnesses to prove that Cla
urned to Peggy's apartment, th
ate contended, would support th
ate's theory that Clara was n
ffering from a lapse of memo
llowing the crime, that she wa
lly aware of her movements be
ore the time she claims she sa
ggy beating Alberta and th
r she awoke in the hotel.

SAYS SHE SAW SLAYING

In the wake of the report whic
as branded as false by autho
es, that a second eyewitness
a murder had been found, can
third person to the Sheriff's o
s yesterday to declare that sh
had witnessed the crime.
Mrs. O. P. Armstrong of 42
ndena avenue, told Depu
ff Dewar that on the afte
on of July 12, she had gone
schoolhouse at the summit
Rosetto Drive. She stated th
on her return she saw a perso
believed to be a man, dre
women's clothing and clothing
an's voice, beating a girl on th
ad with a hammer. Mrs. Arm
rong said she fled from the sce
she thought it was a highwa
an who might rob her of h
s. The Armstrong story was fille
th flaws that she was probab
victim of delusions created b
ny articles she had read.

WORE LONG CAPE

The two witnesses subpoenae
the prosecution yesterday, n
y will tell of Clara's last vis
Peggy's apartment, but the
will testify that Clara wore a lo
k cape over her street dre
the time of her visit to Peggy
artment. This cape, the prosec
n will endeavor to show, w
rn by Clara to hide the bloo
stains on her dress.
During her redirect examina
n, conducted by Attorney He
rson, Clara testified she owns
d a wrap, or that she had ev
ned one.
In this denial, the prosecutio
y contend, Clara partially to
ed. Dep. Dist.-Atty. Fric
s attempt to show that th
e was owned by Alber
ndows, but that Mrs. Phillip
ed it from the dead girl's bo
owing the murder to hide h
blood-stained clothing. Pegg
s has already testified th
borrowed Peggy's long blac
e to cover her blood-smeare
ess, and Clara testified she ha
rrowed Peggy's gloves and ha
rn them on the days of th
urder.

OTHER WITNESSES

One youthful witness, Osc
Coman, a sheepherder, ha
ified that he saw a woman a
ad in a long dark cape or clo

(Continued on Tenth Page)

HUMAN ASHE

Long Beach Police, Che
"Dusty" Remain

By a "Times" r

LONG BEACH, Nov. 7.—In
ide black box measuring fou
nty inches, which for almost
ar has been lying neglected an
gotten in the police propert
m at Long Beach, Officer Wi
R. Wingfield today found th
ntents of a human being.
The discovery was made by th
ficer when he went to the prop
rty room to make an invoice
the property seized by the Lon
ach police during the past year
preparatory to the annual police
le sale to be conducted th
s Monday in November.

PROPERTY OF WOMAN

Discovery of the gruesome re
s has presented the police
h with another, but a myst
ery. Last January police re
ved a call to the Delmont pie
ring there, they found a mid
aged woman kneeling in fro
the box, mumbling incoherent
the pier when the officers too
o custody.
The officers took the box to th
station with the woman
lieving her to be insane. In th
ir other work, the box an

Southern California Interests. Editorials---News---Business---Society---The Drama.

The Times

LOS ANGELES

VOL. XLI. WEDNESDAY MORNING, NOVEMBER 8, 1922.—PART II. 12 PAGES. POPULATION By the City Directory—(1922)—681,175 By the Federal Census—(1920)—576,673

CLARA'S STORY FACES ATTACK

Witnesses Expected to Rip Holes in Testimony

"I Don't Remember" Plea is Target of State

Alibists Take Stand for Defense Today

Two important witnesses, whose testimony will be used to dynamite Clara Phillips' story of her loss of memory during and following the murder of Alberta Meadows, were subpoenaed yesterday by the prosecution forces.

Clara, after declaring from the witness stand that Peggy Caffee struck the blows that killed Alberta Meadows, testified she could remember nothing she had done during the movement the first hammer blows were struck until the following morning when she awoke in the Baltimore Hotel.

"The first thing you remember after the fight with Alberta Meadows was waking up in the hotel the following morning?" Dep. Dist.-Atty. Pricke asked her during her cross-examination. And Clara replied: "Yes, sir."

FORGOT VISIT

She did not remember visiting the apartment of Peggy Caffee an hour after the murder, to get some parcels she had left there on the day before the murder. She had purchased a white dress, a pair of silk hose, a pair of shoes. She remained all night with Peggy and left them at Peggy's apartment on the following day. She did not remember calling for them, though Peggy testified they were gone when she returned.

Efforts to prove that Clara returned to Peggy's apartment, the prosecution contended, would support the theory that Clara was not suffering from a lapse of memory during the crime, that she was aware of her movements before the time she claims she saw Peggy beating Alberta and the latter awoke in the hotel.

SHE SAW SLAYING

In the wake of the report which was heralded as false by authorities that a second eyewitness to the crime had been found, came a call from the Sheriff's office yesterday to declare that she had witnessed the crime.

C. O. F. Armstrong of 4311 Vermont avenue, told Deputy Sheriff Dunne that on the afternoon of July 31, she had gone to the home at the summit of Vermont Drive. She stated that on her return she saw a person she took to be a man dressed in women's clothing and with a veil, beating a girl on the head with a hammer. Armstrong said she fled from the scene in fright, but it was a highway-man who tried to rob her of her jewelry, she stated that Deputy Sheriff Dunne's story was filled with errors and that she was probably the victim of a fright created by the person she had read.

THREE LONG CAPE

Two witnesses subpoenaed by the prosecution yesterday, not to tell of Clara's last visit to Peggy's apartment, but, they testify that Clara wore a long cape over her street dress during her visit to Peggy's apartment. This cape, the prosecution will endeavor to show, was worn by Clara to hide the blood stains on her dress.

During her redirect examination conducted by Attorney Herrick, Clara denied she owned a cape, or that she had ever worn one.

In denial, the prosecution recalled Clara, partially told Dep. Dist.-Atty. Pricke she had attempted to show that the cape was owned by Alberta Meadows, but that Mrs. Phillips had ordered the dead girl's body clothed in the murder to hide her blood-stained clothing. Peggy has already testified that she removed Peggy's clothing, black cape and hat, after Clara had covered her blood-smeared body with them. Clara testified she had worn Peggy's gloves and had taken them on the days of the crimes.

(Continued on Tenth Page)

CHIEF OF VETERANS TO FIGHT

Jonas Recalls Resignation; To Meet Asserted Charges of Disloyalty

Orville O. Jonas, State president of Disabled Veterans of the World War, who resigned recently under pressure from the United States Veterans' Bureau here, has asked that his resignation be canceled and has stated his intention of fighting the charges brought against him, it became known last night.

Had he not resigned as rehabilitation assistant in the bureau, Mr. Jonas would have had to meet charges of disloyalty preferred against him by the administration of the Twelfth District.

Harvey Headlock, in charge of the department of public information at the bureau, stated last night that the only grievance the bureau had against Mr. Jonas was his asserted lack of co-operation with other officials of the organization.

Mr. Jonas, on the other hand, stated he was forced to resign because of his objections to the manner in which a part of the bureau's work was carried out.

He charges specifically that one industrial school in the Metropolitan Building, which purports to teach watchmaking, engraving and jewelry work, has never, to his knowledge, turned out a single man capable of making his own living. This school has been in operation for two years and has received a minimum tuition of $35 a month for each trainee.

In certain cases he asserts that men have been in training from four to five months before receiving their first pay check.

Meanwhile the bureau has recommended to Washington that Mr. Jonas, himself a disabled service man, be taken on as a trainee, but without any official capacity.

CAR OVERTURNS, OFFICERS HURT

Their Ford automobile turning turtle when they attempted to avoid a pedestrian, Officers O. P. Torres and J. J. O'Connor, of the Boyle Heights police station, were severely cut and bruised last night at Macey street and Mission Road. They were treated at the Receiving Hospital.

SMOKER FOR FLEET

Boxing Matches on Oklahoma to Entertain Navy Men

A fleet smoker will be conducted next Thursday evening upon the superdreadnaught Oklahoma in Los Angeles Harbor.

Admiral Eberle, Vice-Admiral Shoemaker, and Rear-Admirals Hughes, Jackson and Chase plan to attend the festivities at which a company of 700 officer and 2500 men are to witness the semi-final rounds in the boxing and wrestling competition for the fleet championships.

There will be four official six-round boxing bouts, one unofficial boxing bout and three wrestling bouts.

POOR FOR STICK-UPS

Business was light yesterday for T. Barratis, who operates a grocery store at 546 Mission Road. He only had $1.50 in the cash register last night when two bandits stepped in and relieved him of the day's receipts, according to the Boyle Heights police.

ATTEND DAM HEARING

Officials from Los Angeles and Pasadena Leave for Session of Colorado River Body

With the Colorado River Commission scheduled to resume its meetings tomorrow at Santa Fe, N. M., officials from Los Angeles and Pasadena left late yesterday to attend the session, which is expected to result in the drafting of a compact between the seven Southwestern States that will open the way for the construction by the Federal government of a huge flood control dam at Boulder Canyon on the Colorado River.

Among those who left Los Angeles yesterday to attend the Santa Fe session of the commission were President Criswell of the City Council; Special Counsel W. B. Mathews of the Department of Public Service; H. C. Gardett, construction engineer, and T. A. Panter, operation engineer of the Bureau of Power and Light; City Manager C. W. Koiner and State Senator William Carr of Pasadena.

The meeting of the Colorado River Commission to open Thursday in Santa Fe will follow similar meetings of the commission held last spring in Phoenix, Salt Lake, Denver and Los Angeles. State officials throughout the Southwest have expressed the firm belief that the Santa Fe session of the commission will result in the drafting of a definite agreement between the various Colorado River basin States regarding the amount of water from the river that is to be set aside for the use of each State for irrigation purposes.

With the problem of dividing the Colorado River water rights among the seven States definitely settled, Secretary Hoover has indicated that the last obstacle in the way of the government proceeding with the construction of a dam at Boulder Canyon will have been cleared away.

The commission, with Secretary Hoover as its chairman, has seven other members, one from each of the following States: Arizona, California, Colorado, Nevada, New Mexico, Utah and Wyoming.

WAR PLANNED ON GAMBLERS

Crusade Urged as Result of Kaschub Expose

"Bookies" Operate Boldly on City's Streets

Cryer Wants Oaks to Have Free Hand in Drive

City Attorney Stephens is expected to receive today the written confession made from his sick bed at the County Hospital by Henry J. Kaschub, former cashier in the engineering department at the City Hall telling the whole story of how he stole $11,000 of city funds during the past two years and lost the money "playing the races."

The City Attorney will then confer with the Board of Public Works relative to further action that may be taken in the prosecution of Kaschub. The former cashier is now under guard at the hospital, having been arrested on a warrant charging embezzlement.

The confession is said to contain startling, definite facts as to the operations of bookmakers in Los Angeles.

FLAGRANT VIOLATIONS

Kaschub's story is said to have told how every Saturday afternoon, almost within the shadow of the City Hall he would place thousands of dollars as bets with professional gamblers on horse races at Tia Juana and other race tracks.

Kaschub said that during the four years he had been "playing the races," he did not win more than $300 or $400. In his confession, Kaschub said that he started to gamble for the "fun and sport of it," and kept on and on in an effort to land a winner, make a "clean-up" and replace the $11,800 he had stolen. Then he fainted at his desk, his books were audited and the shortage became known.

The company in which Kaschub was bonded has in writing signified its intention of making good on the bond, so that the city's efforts will now be directed toward prosecuting Kaschub, if he recovers. There is a strong possibility, however, that Mayor Cryer will use the Kaschub case as an opportunity for ordering Chief Oaks to start a war at once on all of the bookmakers and to arrest and convict those who can be convicted and to drive the rest from the city.

Slippery, always on the alert, keeping no books, maintaining no offices except on the sidewalks, the gamblers are hard customers for the police to convict in the courts, due to the unfortunate fact that the courts require the most detailed evidence that a bet was placed and that a horse race did take place. Chief Oaks, however, is expected to be given a free hand by Mayor Cryer in warring on the bookmakers and the gamblers to the end that it will be practically impossible to place a bet on a horse race with a professional gambler in this city.

Nude Hermit is Sought in Hills by Eagle Rock

A nude hermit who makes his residence in the hills near Eagle Rock is being sought by deputy sheriffs today. M. P. Crandall, who resides at 866 East Sycamore street, Eagle Rock, reported to the Sheriff's office that the hermit, entirely naked, has been running about the hills adjacent to his home and frightening residents in the neighborhood.

TODAYS BIBLE TEXT

DEATH OR LIFE — To be carnally minded is death; but to be spiritually minded is life and peace.—Romans viii:6.

New Screen Meteor Dazzles Charlie

Eleanor Boardman

LOS ANGELES IS FIRST IN POSTAL GAIN

America's Wonder City is Supreme in Percentage of Increased Receipts

Los Angeles, premier city of the Pacific Coast, has outdistanced metropolises of the East and Middle West long regarded as strong industrial and business centers, in still another particular.

The Angel City led all the large cities of the United States in the percentage of gain in postal receipts for last month.

A gain of 26.335 per cent is the announcement of the postoffice officials back in Washington, for they report that the income of the local postoffice for last month was $112,699.25 more than that received for postage here during October a year ago.

Postal experts say the phenomenal gain in Los Angeles' postal receipts indicates a tremendous impulse in commerce, industry and transportation which augurs more for future prosperity than does a mere steady gain in population.

Los Angeles' gain is more than three times that of San Francisco, which is expressed by five figures for a percentage of 8.49, or in dollars and cents, $37,096.63, for the same monthly period.

In actual cash increase the Wonder City of the West was exceeded only by the very largest cities of the Nation in the following order: New York, Chicago, Philadelphia, Boston and Cleveland, all bustling marts of commerce, with greater population than the City of the Angels.

Experts declare that if Los Angeles continues to show such an amazing percentage of gain it will be well up in the first half-dozen of cities developing the highest amount of postal receipts in the entire country.

Los Angeles is now neck and neck with Detroit, Brooklyn and other similar cities, and has completely outdistanced Baltimore, Minneapolis and Indianapolis, long known as strongholds of finance and intense commercial activity.

PLAN FUNERAL FOR REALTOR

Funeral services for Lucien L. Bowen, charter member and former vice-president of the Los Angeles Realty Board and member of the Chamber of Commerce, will be conducted at 1 p.m. tomorrow at the parlors of the W. A. Brown Company at 1335 South Flower street.

Born in German, N. Y., in 1856, Mr. Bowen came to California when 19 years of age and settled in Suisun, Solano county. He was a resident of Los Angeles for more than thirty years.

Besides his wife Mr. Bowen leaves a daughter, Mrs. W. W. Copp of this city.

CHAPLIN AGAIN ENGAGED?

Rumor Links Comedian and Eleanor Boardman, Pretty Film Star, But She Denies It

Is pretty Eleanor Boardman, Goldwyn screen star, the latest ruler of Charlie Chaplin's heart? Dame Rumor gives us her word for it. And furthermore—she declares they are engaged to be married.

This, as against Miss Boardman's protest that they "are just good friends," and a denial that they are betrothed.

But Dame Rumor persists, and Cupid, as a sharpshooter, certainly seems to have Charlie's range, since his divorce from Mildred Harris, Charlie's path had led where Cupid's darts have fallen thick and fast. At least five of them grazed the target, it is said.

One after another, in rapid succession, May Collins, Claire Windsor, Claire Sheridan, Lila Lee and Peggy Hopkins Joyce are reported to have held away in the comedian's heart, and with each new reign the motion-picture colony has believed that Charlie was started toward the altar.

Maybe the sixth time will be the charm—who knows?

Miss Boardman is at present playing Tmelia Sedley in "Vanity Fair." She has been in pictures only a short time, but in that time she has achieved success. She was "found" by a Goldwyn casting director when he went East six months ago in search of new talent.

At first she played very small parts, then she was given the vamp part in Marshall Neilan's picture, "The Stranger's Banquet," then a part in "Gimme," recently complete by Rupert Hughes.

Charlie is vacationing in San Francisco for a few days, safely beyond the reach of reporters.

Miss Boardman, interviewed late last night, denied that any engagement existed between herself and Shaplin. She said:

"Mr. Chaplin and I are just good friends and nothing more. Any rumor of an engagement between us is absolutely without fundation."

L. Monta Bell, Chaplin publicity man, also denied that Charlie is engaged to Miss Boardman.

Yet Dame Rumor persists. Well—

We must watch and wait.

Boleyn Funeral is Arranged for This Thursday

By a "Times" Staff Correspondent

LONG BEACH, Nov. 7.—Funeral services for Dana G. Boleyn, Long Beach High School boy, who shot and killed himself Sunday in the presence of his sweetheart, will be conducted at 2 p.m. Thursday from the First Presbyterian Church, Fifth and Locust streets. It had been incorrectly reported that the funeral would be Wednesday.

In closing their investigation the police have decided that the boy's death was an accident rather than suicide. Miss Dorine Salmon, aged 17, 429 East Seventh street, said that he drew a revolver when he discovered a letter in her possession from another admirer. When she remarked that the weapon wasn't loaded, he placed it to his right temple and pulled the trigger. Young Boleyn's mother is Mrs. Lura Hyden Boleyn, president of the Long Beach W.C.T.U.

HILARITY RULES JONATHAN CLUB

In the midst of a perfervid appeal in behalf of light wines and beer, four masked men, garbed in flowing white robes, cut short Thomas Lee Woolwine's address to members of the Jonathan Club at the dinner-dance there last night and swept him from the rostrum into outer darkness.

That is, the dinner guests thought they saw Tommy Lee assailed until the board of directors officially announced that it was only an impersonator who had thus been rudely silenced.

Other impersonators taking off "Hi" Johnson and other political personages appeared on the platform after the pseudo-Woolwine's ejections and made speeches, political and otherwise.

The Jonathans turned the clock back with the election day dinner-dance held last night and hilarity ruled until the wee hours.

BALL FOR BUILDING FUND

The Hebrew Sheltering and Home for the Aged will give a ball at the Rose Room, Eighth and Spring streets, tomorrow, to raise additional money for the erection of a $75,000 building, which is expected to relieve the overcrowded conditions at the present home. Work on the new building will commence in about two weeks, it was announced by the board of directors.

OREGON'S NEW CHIEF HAS RELATIVES HERE

Mrs. Charles M. Pierce of 1741 Ivar avenue was notified by long-distance telephone last night that her brother-in-law, Walter M. Pierce of Portland, had been elected governor of Oregon by a large majority. The governor-elect's brother has been in the north for several weeks assisting the candidate. He is a real estate man of Hollywood.

IRON WORKS SETS RECORD

All production records at the Llewellyn Iron Works of Torrance were shattered last month when the company shipped 353 cars of scrap iron and raw products used in the construction of concrete buildings to Los Angeles and adjacent cities. Establishment of the new record was made possible by the ever-growing demand for such materials from contractors and builders in the Southwest.

ACCIDENTS ARE FATAL FOR THREE

Two Men Struck by Cars and Woman Automobile Victim Die of Hurts

One man was fatally injured when struck by a Pacific Electric car yesterday, and another man and a woman yesterday succumbed to injuries received in traffice accidents Sunday. The victims are Mrs. Ada Andrews, aged 60, 5555 Hollywood Boulevard; J. Garfola, 349 West Eleventh street, and an unidentified Mexican.

Garfola was run down by a Pacific Electric outbound Newport car at Thirty-eighth street and Long Beach Boulevard. He was taken to the Golden State Hospital, where he died within an hour. The body was removed to the W. A. Brown undertaking rooms. Motorman K. J. Bordelon reported that Garfola was walking on the right of way and attempted to cross in front of the car.

Mrs. Andrews was struck by an automobile driven by J. G. Thompson, 1012 West One Hundred and Eighth street, at Tenth and Hill streets, Sunday. She died of internal injuries at the Clara Barton Hospital yesterday. Detective Dryden said that a charge of reckless driving against Thompson probably would be changed to manslaughter.

An unidentified Mexican died at the County Hospital. He was struck Sunday by a Pacific Electric car at Echandia Junction. The remains are at the Charles W. Keys mortuary.

Car Overturns, Man Dying, Two Women Injured

One man was fatally hurt and two women seriously injured yesterday afternoon, when a car driven by Ezra Goodman, 29, salesman, turned over three times at the intersection of Fifty-ninth street and Mesa Drive.

The three were taken to the Receiving Hospital, where Police Surgeon Saverien pronounced Goodman's chances for recovery small. He suffered a basal fracture of the skull and severe lacerations. Miss Lena Rothman, one of the women with him, received a broken left arm and left leg, and Mrs. Rebecca Baker, the other woman, suffered severe contusions.

The accident occurred when Goodman, attempting to avoid hitting a boy on a bicycle, swerved his car sharply to the left, overturning it. The three were on their way to Inglewood, where the two women were to visit Mrs. Goodman.

Pacific Electric Plans Erection of Warehouses

Construction of two additional storage buildings in the Torrance yards of the Pacific Electric to house rails and track materials which will be moved from the Graham yards is to begin at once, D. W. Pontius, vice-president and general manager of the road, announced yesterday.

The buildings will each be 125 feet long and 66 feet wide, on platforms 200 by 77 feet. The road's yardcat Torrance now cover thirty acres, and all major repair work on the system is done at these yards.

DIVORCE PENDS, OIL MAN GONE

Wife Sues Berne Hopkins Names Fourteen Women

Millionaire Under Guard in Colorado Seclusion

Absolute Secrecy Sought by Wife in Filing

While attorney for Mrs. Isabel Hopkins were combing the State in an effort to serve Berne H. Hopkins, millionaire oil man and heavy stockholder in the Standard Oil Company, with a copy of his wife's divorce complaint naming fourteen co-respondents, the husband, under guard, was leaving California and the jurisdiction of the California courts, it became known yesterday. Mrs. Hopkins is in seclusion and her husband is in Colorado.

The flight of Mr. Hopkins thwarted a carefully planned divorce action. The details, which were revealed for the first time last evening, showed how the alertness of the husband saved his wealth from a possible division by the courts.

The complaint of the wife, which contains details of purported affairs with fourteen women by the husband, was filed October 23, shortly before noon. That there might be no possible slip-up, Mrs. Hopkins's attorneys secured a writ from the presiding judge making the complaint an absolute secret until 5 p.m.

But some way or other the complaint failed to be "an absolute secret" and during the afternoon, guarded by two detectives, Mr. Hopkins is said to have boarded an eastbound train and returned to Colorado Springs, his former home.

During the afternoon representatives of Mrs. Hopkins haunted the oil man's offices, his hotel and his clubs, but he eluded them. Involved in the litigation is the husband's interest in both the Standard and Mutual Oil Companies, oil lands near Casper, Wyo., a ranch in Iowa, several thousand dollars of Liberty Bonds, as well as local oil properties.

In her complaint Mrs. Hopkins charges her husband with being a member of gay parties aboard his yacht "Kick-a-poo" off the Southern California coast, of entertaining women at Avalon, San Francisco, aboard steamers plying between Los Angeles and the north, in local apartment-houses and hotels and in a Bay City hotel.

While the names of the fourteen women are withheld in the complaint, it is understood that, should the divorce be contested, they would be made public. Yesterday it was learned, however, that the suit will not, in all probability, be fought.

Mrs. Hopkins has two children. In her action she states that she married Mr. Hopkins in Colorado Springs in September, 1903 and that the couple separated May 1, last.

It is understood that a property settlement was made some time ago in which a trust was created from which Mrs. Hopkins was to receive the revenue. As the husband was one of the trustees, it is declared, the status of the agreement is now somewhat in doubt.

TO DISPLAY MODEL CITY

The fifth regional planning conference, under the auspices of the City Planning Commission, is to be held Saturday at the City Club. Meetings will be conducted at noon, afternoon and evening. A feature of the conference will be an exhibit showing a model city, which will be displayed during the entire week.

HARBOR CHEAP OIL PORT

Contract to Supply Vessels of Shipping Board Won by Los Angeles Producing Company

Los Angeles Harbor yesterday became the cheapest fuel oil bunkering port in the world with the confirmation from Washington of the $7,000,000 contract of the Union Oil Company with the United States Shipping Board to supply fuel oil for all requirements of the Shipping Board for the next eighteen months. The contract is said to be the largest oil order ever placed on the Pacific Coast.

LONG BEACH HAS NEW OIL FIELD

By a "Times" Staff Correspondent

LONG BEACH—Nov. 7.—All day today a column of oil has been spouting to a height of seventy-five feet, spattering equipment and workers busy in swabbing operations at the Herwick No. 7 well at Frankfort avenue and Linden street, and Ed R. Herwick, owner of the property, predicted that before midnight the well would be a heavy producer.

Oil men declare that the spray of crude oil indicates the possibility of a tremendous gusher. Should the new well prove up, an entirely new field in the Long Beach district will have been proven.

The Herwick well is located in Bixby Heights, just one block from American avenue, far from Signal Hill, and the success of the venture means that lots and leases in the American-avenue territory, heretofore the object of much speculation, will become enormously valuable.

PRICE NOT KNOWN

Price per barrel of fuel oil to the Shipping Board was not revealed but it is known to be several cents under the local market price of $1 per barrel. Delivery is to be made at Port San Luis, San Francisco and Los Angeles.

Los Angeles, however, has a differential of several cents over both Port San Luis and San Francisco and the lower local rate is expected to divert practically all shipments to the local port. The differential also makes fuel oil at Los Angeles cheaper than any other world port, the local harbor at present being on a par with San Francisco with the lowest market price of $1 per barrel. On the Gulf and East Coast fuel oil ranges from $1.25 to $1.61½ per barrel.

The Union Oil Company's contract not only calls for bunkering Shipping Board steamers but includes tanker shipments to the reserve tanks of the Shipping Board at Pacific Islands and in the Orient. It is estimated that more than 5,000,000 barrels yearly will be required.

AWARD AFTER SURVEY

The contract was let to the Los Angeles firm after a complete survey of Pacific Coast bunkering stations had been made by M. W. Bowen, manager of the Fuel Oil Department of the Shipping Board. The location of Los Angeles Harbor, coupled with the superior bunkering facilities, resulted in Mr. Bowen's recommending that the contract be awarded to the Union Oil Company, it was said.

For the past year the Shipping Board contract was held by the Mid-West Refining Company, distribution being made here and at Richmond by the Standard Oil Company at a price based on a differential under the prevailing market rate.

AUTO JARS ARM; KNIFE JABS EYE

A peculiar accident may cost little Grace Rokumoto, 3-year-old Japanese girl, the sight of her left eye. Grace was riding in her parents' automobile yesterday and attempting to pare an apple with a knife. The car hit a bump, jarring her arm, and the point of the knife entered her eye. She was treated at the Hollywood Community Hospital and taken to her home, 1141 Vermont avenue.

HUMAN ASHES UNCOVERED

Long Beach Police, Checking Up for Auction, Find "Dusty" Remains in Property Room

By a "Times" Staff Correspondent

LONG BEACH, Nov. 7.—In a tomato can box measuring four inches square, which for almost a year has been lying neglected and forgotten in the police property room at Long Beach, Officer Wilson Wigfield today found the ashes of a human being.

The discovery was made by the officer when he went to the property room to make an invoice of articles seized by the Long Beach police during the past year, preparatory to the annual police property sale to be conducted the first Saturday in November.

MYSTERY OF WOMAN

Solution of the gruesome relic was presented the police today, but a minor. Early January police received a call to the Belmont pier. Upon arrival they found a middle-aged woman kneeling in front of the box, mumbling incoherently and weeping near the end of the pier when the officers took charge.

Officers took the box to the station with the woman. Before it was to be loaded in the police car, the box and the woman were soon forgotten. Records of her disposal are not available. The officers have even forgotten her name, and so the box remained unclaimed and disregarded, its contents never having been investigated.

On the box is written in ink, "No. 4131," and "831 West Washington street," presumably the address of the cemetery to which it had been consigned. The initial number in the address, however, has been obliterated, and belated efforts by the police to find the probable destination of the box have thus far proved futile. The box also bore a date, "November 9, 1918," and three letters, "Ith," believed to be part of a name.

POLICE IN A QUANDARY

The police are in a quandary as to what disposal to make of the box and its contents. They are not certain whether the sale at auction of a human being's remains is not prohibited by law. They are certain, however, that even if the sale is permitted no one will bid for it.

As a result Chief of Police McLeydon has announced that he will confer with the Coroner to determine what disposition can be made of it.

COOLIDGE DELAYED IN CASTING VOTE

NORTHAMPTON (Mass.) Nov. 7.—Vice-President Calvin Coolidge was obliged to wait five minutes before he could vote at the City Hall today.

The Vice-President went to the hall in company with Mrs. Coolidge. Judge R. W. Irwin of the Superior Court, and Mrs. Irwin. The women found voting booths immediately, but Mr. Coolidge and Judge Irwin were delayed.

TO LET STORE ROOM

DE MILLE FINDS VALUABE TIPS

"Times" Idea Competition to be Reviewed Sunday

Inside Significance of Wide Response to be Given

Suggestions Received Show Increase of Film Fans

In next Sunday's Times will appear an inclusive signed article by Cecil B. De Mille, discussing in detail what the De Mille-Los Angeles Times $1200 idea contest has accomplished, what it will mean to Los Angeles as a center of films, what it will mean for the betterment of the industry as a whole.

This will precede the formal prize announcement scheduled for the following Sunday, the 19th inst. Mr. De Mille promises some startling revelations in his article. He will tell to just what extent this contest has become nation-wide. He will discuss its accuracy as a guide for the future operations of those who make pictures in Los Angeles and elsewhere. He will show just how this voice of 30,000 representative attendants of photoplay theaters will influence the spending of millions of dollars within the next year.

RESULTS ASTONISH

Mr. De Mille's article will be "from the heart out," because he has been astounded by the results secured through this tie-up with the Los Angeles Times. He has been in the film business ten years. He has always taken it seriously. But even he has been overwhelmed by the power he and other producers possess, as reflected in statements which have ranged from every State in the Union, Canada, Mexico, London, England and Australia.

Both knocks and boosts will be cited. The article will be a complete summary of what this extremely representative public group has requested. And it is a representative group, for each one of the 30,000 is a picture-play attendant and probably represents at least eight times as many other interested individuals.

FANS DOUBLED

One fact that has come up shows that the picture-going public has more than doubled in the past three years. This has been shown by the large number whose picture knowledge does not extend beyond that period. And of this number are a great group who three years ago were of the class who scoffed at pictures.

But all of these facts will be explained in detail next Sunday. Mr. De Mille's story will be one every contestant, every lover of the photoplay will want to read. Don't miss it, it will tell things about the public attitude toward the photoplay no one ever dreamed of previously.

Materials for This Garage $67.50

Or it can be built for $105.00

Including Hardware, Roofing and Labor.

We will secure carpenter or Contractor for You.

Woodhead Lumber Co.
914 S. Main
Main 2446

CHILD'S HEALTH TEST PREPARED

"Times" Information Bureau Offers Special Booklet Free to All

Is your child physically fit? A specially prepared booklet, "The School Child's Health," tells you how to test his eyes, his hearing — how to overcome flat feet, regulate appetite, forestall tuberculosis — what to do when he gets contagious diseases.

The booklet is free. Write name and address clearly on the coupon, inclosing 2 cents in stamps for return postage, and send to Los Angeles Times Information Bureau, Washington, D. C. To avoid wrong delivery at Washington use full address as given. Do not send to The Times' Los Angeles office.

Frederic J. Haskin, Director, Los Angeles Times Information Bureau, Washington, D. C.:

I inclose herewith 2 cents in stamps for return postage on free copy of "School Child's Health."

Name .....

Street .....

City .....

State .....

Dogs Will Aid Disabled; Many Enter Exhibit

Hollywood dogs are to have their day, or rather their two days, at the first Hollywood Dog Show, scheduled for the 17th and 18th inst. in a circus tent at Hollywood boulevard and Vista Del Mar street. Plans for the show are being perfected by G. G. Greenwood, manager of the Hollywood branch of the Security Bank and president of the Hollywood Kennel Club.

Proceeds of the show will be turned over to the Los Angeles Post of the Disabled Veterans of the World War. One of the features of the show is to be an act given by Capt. Lee Duncan's famous war-trained German shepherd dogs, demonstrating the war work of this famous breed.

Entries in the show closed last week, with 500 blooded dogs registered for exhibition. Trophies totaling 130 and including more than 100 silver cups donated by merchants, dog fanciers and motion picture officials and actors, are to be distributed to owners of winning dogs, Al Christie, chairman of the cup committee, announced.

ARMY COLONEL RAPS "SHYSTER"

Crooked Lawyers Problem of Judicial System

Salvationist Begins Series of Lectures

"Whisky" Condition Blamed on Officials

"The modern shyster is the greatest problem of the American judicial system. His law shingle spells protection for every crook who can properly grease his palm. He prostitutes his office and, in many instances to the detriment of his own city, secures the vindication of the foulest of criminals.

"Disreputable officials of his caliber, whether behind polished desks in law offices or parading in the uniforms of paid defenders of the public, are directly responsible for the fact that the prohibition amendment is in many places being laughed at." So said Lieut.-Col. George H. Davis, Salvation Army revival crusader, in his address at the army hall, 131 Weller street, last night. He spoke on "Convenient Seasons."

ANCIENT PRECEDENT

In opening his sermon the colonel told the story of Felix, a Judean governor, representing the Roman government in Jerusalem, who is said to have convicted the Apostle Paul on "crooked" evidence. Col. Davis said that Felix expected to receive money from the Christians for Paul's release.

"He sold the honor of his office for tainted money," the evangelist said. "Rather than cross his constituency and lose a few votes, he convicted an innocent man. He was afraid of his job.

"Many present-day men sell their sense of right for financial consideration. The only excuse for the whisky condition in America today is 'greased officials.'

The colonel told of several instances personally noted by himself where "the clank of bottles and the exodus of red noses would make it appear that the national prohibition law was being violated."

ACTION OF POLICE

"The action of cops in dealing with cases of this kind would almost cause one to think that a prayer meeting, rather than a booze party, was in progress," he said.

"There is the tendency on the part of the church to be too easy in dealing with lax officials.

"The Christian church members have the power, if they will vote for policy rather than party politics, to elect their own man, and the church can exercise power at the polls in deposing any political crook who breaks his promise to the public.

"Public indignation should be aroused in bringing about a scathing denunciation of any politician who would secure office on a 'wet platform and with a wet plea.'"

Col. Davis will continue his series of meetings every night at the army hall until the 13th inst., his last address being in the form of a lecture on his experiences with the United States and Salvation armies in France.

EBERHART FUNERAL TODAY

Funeral services will be conducted at the Ruppe mortuary at 10 a.m. today for Mrs. May E. Eberhart, daughter of the late Col. E. R. Roe of Springfield, Ill. Mrs. Eberhart leaves her husband, Frank S. Eberhart, a daughter, Mrs. Lucy B. McGowan of this city; a son, Edward R. Eberhart of Houston, Tex., and a grand-daughter, Mary McGowan, a student at Berkeley.

All-Spanish Radio Bill From KHJ This Afternoon

QUARTET RADIOS SONG

KHJ Offers Several Voices in Song for First Time With New Station and Radioland Approves

Facilities offered by KHJ under the new broadcast arrangement made possible last night the broadcasting of quartet singing which was not done generally by KHJ previous to the opening of the new station. The Los Angeles Quartet, made up of Maude Fenlon Bollman, soprano, Florence Middaugh, alto, Raymond Harmon, tenor, Lester Hugo Castle, baritone, and Raymond McFeeters, accompanist, had the honor of being the first quartet to sing from The Times new radio station.

Florence Middaugh, a member of the Los Angeles Quartet, who has sung before as a soloist from KHJ on numberous occasions, furnished the musical setting for the children's half hour from 7:00 to 7:30 offering in that period four juvenile favorites—"The Sandman" and "The Cuckoo Clock," by Schaefer, "Little Elf Man," by Wells, and "Mammy's Song," by Ware.

As a quartet this musical organization sang four numbers, the two male members each sang a solo while Miss Middaugh and Mrs. Bollman each sang two solos.

Maude Fenlon Bollman has earned a large following in the musical world since coming to Los Angeles three years ago. She has appeared before many of the prominent clubs in recital work and is the possessor of a lyric soprano voice of exceptional quality and extensive range.

Florence Middaugh's contralto is a known quantity to Southern Californians and she has made an enviable place for herself in the concert field. She clothes her contralto numbers with a charm which is at once recognized by all who hear her.

Raymond Harmon, whose excellent tenor solos have been heard and enjoyed by radioland many times when he has appeared on KHJ programs, is sought after by clubs and choral organizations in Southern California. Before coming to Los Angeles he gained a wide reputation for concert, oratorio and church singing in the Middle West.

Lester Hugo Castle is comparatively new in the Los Angeles field, but his work last night indicates that his artistry will be quickly recognized in musical circles. His voice is a rich, base baritone, and Chicago and other eastern critics predict a bright future for him.

Raymond McFeeters, whose piano work and accompaniments have made him a favorite among singing artists and who has been heard from KHJ both as an accompanist and a soloist several times furnishes the accompaniment for the Los Angeles Quartet.

The work of this quartet last night majored by reports coming to The Times following the concert shows that radioland is quick to appreciate the better things in music and these reports were also indicative of the fact that KHJ with its new station equipment is now able to broadcast a number of voices without sacrificing the balance between them, which is so generally a feeling to the ear in quartet numbers.

K-H-J
The Times
RADIOPHONE

TODAY'S PROGRAM

12:30 to 1.15 p.m.—Program arranged through courtesy of F. Stone. Rosalina Melendez, soprano, will sing: "La Nortena," "Cielito Lindo," by Manuel Padilla; "Naughty Waltz," Josefa Rivas, with her father, Federico Rivas, will sing a duet: "Duet Nationale." Solos by Josefa Rivas: "Besar no es Fecade," (No sin to kiss,) by Jose Padilla; "El Cupido." News items.

7 to 7:30 p.m.—Nellie M. Yarnell, contralto, accompanied by Bernice Morrison, will sing: "Kitty," "The Linden Trees," by Schubert; "Carry Me Back to Old Virginny," by Bland.

8 to 9:30 p.m.—Ruth Bressem Fayette, soprano, accompanied by Myra Belle Vickers, will sing: "Elegie," by Massenet (violin obbligato by Gladys Burch Dale;) "Visions," by D'Hardelot, (violin obbligato by Gladys Burch Dale;) "Since You Went Away," by Johnson; "Calm as the Night, by Bohm; "May Day," by Walthew; "Lo, Hear the Gentle Lark," by Bishop. Gladys Burch Dale, violinist, accompanied by Mrs. Paul Chase, will play: "The Swan," by Saint-Saens; "Old Refrain," by Kreisler; "Canzonetta," by D'Ambrosio. L. M. DeWitt, steel guitar, and W. J. Gardner, harp guitar, will play the following duets: "Honolulu March," by David Kalli; "Drowsy Waters," "Waikiki For Trot," by W. J. Gardner News items.

Court Your Attention

Listening in KHJ

ON THE AIR TODAY

7 to 7:20 p.m., KUS, City Dye Works.
12:30 to 12:30 p.m., KUS, City Dye Works.
12:30 to 1 p.m., KJS, Bible Institute.
12:30 to 1:15 p.m., KHJ, Times, 400 meters.
1 to 1:30 p.m., KFI, Anthony.
1:30 to 2 p.m., station testing period.
2 to 3 p.m., KNN, Bullock's.
3 to 4 p.m., KYJ, Hamburger's; KRB, Long Beach.
4 to 4:30 p.m., KUY, El Monte, KFAW, Santa Ana.
4:30 to 5 p.m., KNN, Bullock's; KFAC, Glendale.
5 to 5:30 p.m., KOG, Herald.
5 to 6 p.m., KGO, Alfadena.
5:30 to 6 p.m., KWH, Examiner.
6 to 6:45 p.m., period for long-distance receiving.
6:45 to 7:30 p.m., KYJ, Hamburger's; KFAC, Glendale.
7 to 7:30 p.m., KHJ, Times, 400 meters.
7:30 to 8 p.m., period for long-distance receiving.
8 to 9:30 p.m., KHJ, Times, 400 meters.
8 to 8:40 p.m., KOG, Herald; KRB, Long Beach.
8:40 to 9:30 p.m., KWH, Examiner.
9:30 to 10 p.m., KFI, Anthony.

Masque Apparel Will Represent Fiction Figures

Unique among social affairs will be the Book Lovers' mask party to be given this evening at Denishawn Hall, 930 South Grand avenue. The affair was planned by Miss Stella M. Star, who recently accepted a position as librarian for the new library of the Church of the People and Universal Truth Studio.

Everyone attending the party will be dressed in apparel representing a popular book of fiction, or philosophy, and each guest will bring the book represented by his or her costume as a donation to the new library. More than 1000 guests are expected.

Style 200
Price $100

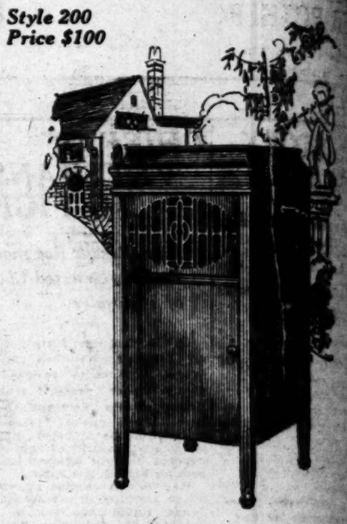

Another Beautiful New Design, Artistically Finished and Reasonably Priced. It is

The Brunswick

Come and see this new phonograph which brings all artists on all makes of records into your home. It will be a pleasure to demonstrate the new styles and play for you the music you like best to hear.

Prices $65 to $1500

Easy Terms Arranged

Mail Orders Promptly Filled—Write for Catalog

FRANK J. HART
SOUTHERN CALIFORNIA MUSIC COMPANY
332-334 SOUTH BROADWAY, LOS ANGELES
ESTABLISHED 1880.

Why Try This?

Will the square peg fit the round hole? Then don't try to force your feet into shoes that don't fit.

Ground Gripper Shoes follow the natural lines of the foot. They were made to fit the human foot. You don't have to make your feet fit them. Think of a pair of shoes that have all the comfort of an old pair of house slippers. That's Ground Grippers!

And the wonderful thing about Ground Grippers is that they not only prevent foot troubles but correct them as well.

C. H. Fontius
010 South Hill Street • Phone 10199
Also San Diego

GROUND GRIPPER SHOE

Beauty Enhances Cordiality
In Your
Christmas Greeting Cards

The refinement of your Christmas Greeting Cards renders more eloquent the message of good will they are designed to convey. Let it be a degree of refinement compatible with your personally engraved signature.

Of all things connected with Christmas, your Greeting Cards should receive first attention. Choose them now!

Visitors Welcome.

Brock & Company
515 West Seventh Street
—Between Olive and Grand—

Mr. Des Moines took up the morning paper, read "News of the West," and then turned to the want-ads. "The quickest way to find a house," he said to his wife, "is to stay at home and read the rental columns in THE TIMES."

All Sam Seelig Stores and Markets
WILL BE CLOSED
Armistice Day
Saturday, Nov. 11th
—do your Food Shopping on Thursday and Friday for Week-End Needs

SAM SEELIG CO.
"Cash is King"
CALIFORNIA'S LEADING GROCER
113 STORES NOW

Remarkable

because you get the utmost in Flavor and Fragrance at a Price that is low indeed—

Sensibly Packaged
Sensibly Priced

Ceylon (black)
Japan (green)

tiful New Design, Artistically d Reasonably Priced. It is

The **runswick**

e this new phonograph which ts on all makes of records into It will be a pleasure to demon- styles and play for you the music o hear.

ices $65 to $1500

y Terms Arranged

Promptly Filled—Write for Catalog

RANK J. START UTHERN CALIFORNIA USIC COMPANY
ESTABLISHED 1880.

Try This?

re peg fit the round hole? Then force your feet into shoes that

er Shoes follow the natural lines They were made to fit the human on't have to make your foot fit of a pair of shoes that have all f an old pair of house slippers. d Grippers!

derful thing about Ground Grip- y not only prevent foot troubles, n as well.

H. Fontius
ETH HILL STREET - PHONE 19139
Also San Diego

GRIPPER SHOES

Enhances Cordialty
In Your
mas Greeting Cards

ent of your Christmas Greeting s more eloquent the message they are designed to convey. egree of refinement compatible rsonally engraved signature.

ings connected with Christmas, ting Cards should receive first Choose them now!

Visitors Welcome.

ck & Company
West Seventh Street
ween Olive and Grand

nes
rnlng paper, read "News of the Mid- turned to the want-ads. "Be quicker use," he said to his wife, "is to stay right d the rental columns in THE TIMES."

F KIDNEYS AND BLADDER BOTHER

ke Salts to flush Kidneys and neutralize irritating acids.

Kidney and bladder irritations ten result from uric acid, says ading authority. The kidneys fil- this acid from the blood and it as to the bladder, where it ses smarts to irritate and inflame, ause a burning, scalding sensa- , or setting up an irritation at ck of the bladder, obliging to seek relief two or three es during the night. The suf- r is constant dread; the wa- comes sometimes with a scald- sensation and is very profuse; n, there is difficulty in voiding

Bladder weakness, most folks ed it, because they can't control ation. While it is extremely an- ing and sometimes very pain- this is often one of the most ble ailments to overcome. Get ter ounces of Jad Salts from ur pharmacist and take a table- oonful in a glass of water before reakfast; continue this for two or three days. This will help neu- lize the acids in the urine so it no longer is a source of irritation the bladder and urinary organs, can then act normal again.

Jad Salts is inexpensive, harm- ss and is made from the acid of apes and lemon juice, combined with Salts, and is used by thous- ds of folks who are subject to ery disorders caused by uric d irritation. Jad Salts is splen- d for kidneys and causes no bad ects whatever.

Tell you have a pleasant, ef- vescent Salts water drink, which so quickly relieves bladder irri- —[Advertisement.

ackheaded Pimples Quit With S.S.S.

Blackheads Come When Red Cells Increased. S. S. S. Adds Three Red-Blood Cells.

The shame of a blemished face!

That is what you need ese ugly pimples staring at you in ror. Blackheaded pimples are bad enough, but when they ome worse yet! You can ly hide them under the sun,—you'll ll see them, more cell-power ur blood! The tremendous re- produced by an increase in red- cells is one of the A. B. C's of d science. Red-cells mean clear- skin. They mean clear, red- lesh complexions. They mean great, because all your nerves fed by your blood. They mean ay from pimples, from the ad spot, from boils, from eczema, ly skin eruptions, from rheuma- ic troubles, from that tired, ex- ted, run-down feeling. Red-blood- ss is the most important thing in world to each of us. S. S. S. will ld this for you. S. S. S. has been ore than 50 years, as one of the great- t tonics, blood-cleansers and system conditioners ever produced. S. S. S. is sold at all drug stores in ntry. The large size bottle is more economical.

S.S.S. *makes you feel like yourself again*

ITY TO LOSE NOTHER HAIR

"Danderine" Saves Your Hair—Ends Dandruff! Delightful Tonic

Don't let hair fall out and get thin. Neglect means a few cents only. A little "Danderine" will save your hair. This delightful tonic cleans the scalp of every particle of dandruff, tightens the shrunken pores, so the hair stops coming out and so the vitality, the life-giving elements which are the very life and beauty of the hair, can not be injured.

"Danderine" is not sticky or greasy, but it does make weak, sick, neglected hair grow long and healthy for millions of men and women. Your comb or brush will tell you it is working you. Hurry to any drug store and get a bottle of "Danderine" now! —[Advertisement.

KALZATONE
RELIEVES for Acid Stomach

GALA .. ELECTION .. CONCERT .. RADIOED

Musical Surprises and Informality Feature KHJ's "Returns" Program

The Sherwood Singing Orchestra in Action

UNDOUBTEDLY one of the most delightful features of last night's program broadcast over KHJ, the new Times station, was the musical rendition of syncopated classics, as interpreted by the Sherwood Singing Orchestra, who rae now rounding out sixteen weeks of an extended engagement at the Kinema Theater. This organization of syncosymphonists have appeared on several occasions in concert over KHJ, always with numerous requests for their reappearance.

Leading in the field of local syncopation, this organization, headed by Bob and Gale Sherwood, have added another laurel in their already filled list of accomplishments, for during the broadcast last evening a Victor recording instrument stationed in the Altadena home of C. H. Morse, recorded their entire program via the radiophone. It is believed that, with one possible exception, this is the first instance wherein the radiophone has been utilized in the recording of music. The Sherwoods have long used this method of making for perfect instrumentation and the proper balance of syncopation selections. The concert last evening was recorded without loss as to musical values, and its accomplishment scores heavily in favor of The Times radiophone.

The program used by the Sherwoods last evening consisted of many numbers that have been used with success during their engagement at the Kinema Theater. From an original fox-trot arrangement by Gale Sherwood, which called for their entire instrumentation, the "Barcarolle" from the "Tales of Hoffman" was broadcast with excellent results. Other popular numbers rendered were "Climbing the Stairway to Paradise," "Berceuse," and "Coal Black Mammy." A vocal selection, "The Ballad to Lorna Doone," inspired by the photoplay production of this fiction classic, which is now playing at the Kinema Theater, was given by Dorothea Summers, one of the Sherwood orchestra. Other numbers, played by request, rounded out a delightful musical program.

Aside from the Sherwoods, KHJ gave to radioland a group of musicians and singing artists, who entered into the spirit of the event and graciously gave their services well past the midnight hour, that listeners-in might be entertained. Many of these artists are old favorites of KHJ listeners, and have earned a firm place in the hearts of the radio family. There was a spirit of informality in the special election concert, which kept listeners on the qui vive throughout the broadcast period that they might not miss anything. Requests were common and were heeded wherever possible.

CITY PLANNING TO ERECT POWERHOUSE

APPLICATION FOR STRUCTURE AT AQUEDUCT FILED IN WASHINGTON

An application has been filed with the government in Washington by the city of Los Angeles for a proposed power house to be built on the aqueduct at a point known as Haiwee Narrows. The site is two miles below the Haiwee reservoir in Inyo county. This power house when completed will have a capacity of approximately 6400 horsepower and will be another important step in the city's program of power development.

HEADS ASSOCIATION

Ontario Man President of Lemon Growers Organization

[EXCLUSIVE DISPATCH.]

ONTARIO, Nov. 7.—Charles E. Harwood, will serve during the coming year as president of the board of directors of the Upland Lemon Growers' Association, the largest organization of its kind in Southern California, it was announced today, following the organization of the board which was elected last week.

William Rohrig, was chosen vice-president. Mr. Harwood, will represent the association on the board of the Ontario-Cucamonga Fruit Exchange of which it is a member. L. R. Bradley was re-elected to the position of secretary and manager.

Parents and Teachers Meet

The monthly meeting of the Manual Arts Parent-Teacher Association will be held in senior hall on the 13th inst. Miss E. S. Humphrey of the Polytechnic High School will address the meeting on the necessity of extending the curriculum of the Southern Branch of the University of California to include the regular four-year course, as at Berkeley. Music will be furnished by Manual Arts students.

BIG PLAY WEEK AT REDLANDS

Series of Events Keeps Townsfolk From Becoming Lonesome

[LOCAL CORRESPONDENCE.]

REDLANDS, Nov. 7.—This is to be a busy week in Redlands, one of the busiest the city has ever had. It starts today with the election which, of course, is one of the most important events of the week. There has been more interest than usual and the heaviest voting in history of the city of Redlands has been done today.

Next on the program comes the Minstrels of the American Legion which are to be given on Friday and Saturday nights. Then on Saturday there will be the annual Armistice Day celebration of the American Legion which will, this year, feature the breaking of ground for the Sylvan Park swimming pool.

Also on Friday there opens the annual Flower Show of Redlands which is a big event of the fall. This year it will be staged in the arcade of the Santa Fe station. It will be a wonderful show, for the flowers are beautiful this year. The show will be held all day and evening Friday and Saturday.

On Saturday afternoon the big event will be a football game between the University of Redlands and the Occidental College teams, this should be one of the best games of the year.

Then on Saturday night there opens the annual fall exposition of the merchants in the big tent near the Southern Pacific station. All the merchants have booths, there will be a style review both afternoon and evenings and a display of merchandise from the style centers.

WOMAN FACES FRAUD CHARGE

Mrs. Hazel Hause, indicted by the Federal grand jury on the charge of using the mails in a scheme to defraud, furnished bond of $2500, her mother, Mrs. Kate Warn, depositing a certified check for the amount.

The Warns live at 2216½ Temple street. The father of the girl, I. R. Warn, was convicted in Chicago some years ago on the charge of using the mails in a scheme to defraud, in the operation of a matrimonial agency. Postoffice Inspector Sharon, now on duty in this city, prosecuted him.

After coming to this city, Warn started what he called the Sunset Fur Company, with rabbit hutches at 1851 North Main street. The enterprise failed, and on Feb. 4, 1921, he filed a petition in bankruptcy, showing debts amounting to $2502.89, and assets of $298. He was later discharged from bankruptcy.

His scheme, it is asserted, was to sell rabbits to prospective raisers at a high price and agreeing to take the fur of all the rabbits produced at a figure that would be a paying proposition. Most of his creditors were persons who had invested in his rabbit schemes.

PASADENA BUS PLAN OPPOSED

Chamber of Commerce and Other Bodies Shying at Municipal System

By a "Times" Staff Correspondent

PASADENA, Nov. 7.—The Pasadent Chamber of Commerce declined again today to take action on the City Directors' $500,000 municipal bus scheme, and indications were strong that that civic body will oppose it actively.

The Chamber passed a vote of confidence last summer in the ability of the City Directors to handle the transportati onproblem. The City Manager was able at that time to prevent approval of the report of the Chamber's transportation committee, which urged that the traction plan of the engineers' board be submitted to popular vote. This plan provided practically for a transportation system of cars and buses under control of the Pacific Electric.

It was declared on good authority that if the City Directors persist in their plan to present their bus scheme as early as the 28th inst., they will go before the people without the approval of the Chamber of Commerce.

The Merchants' Association, which also has been studying traction, and which approved the engineers' plan in principle, has not acted on the Directors' proposition. The People's League, organized to favor a bus system under private ownership, in competition with the Pacific Electric, has likewise withheld approval of the Directors' plan, and objects to an election at such an early date.

Venice Seeking Charter; Several Are Considered

"Times" Staff Correspondent

VENICE, Nov. 7.—Intensive examination of more than 100 city charters in an effort to find the one most acceptable to the growing needs of Venice will occupy the time of the recently elected board of frecholders here for the next two weeks. Board members expect to arrive at some decision as to the form of government within that time.

From survey of opinion during the last week it is probable that board members will decide on a commission manager form of government. A board of seven commissioners, either elected at large or from districts, or made up of representative men from each class of business and industry here, is strongly favored, it is said. A city manager, an expert versed in all city affairs, would then be procured from the outside. He would have complete jurisdiction over all city management with the exception of the finances.

Several speakers, experts on various forms of city government, have been obtained by the board to give addresses at their meetings. Commissioner of Public Works Carter, Attorney D. M. Delmas, both of Santa Monica, will speak tomorrow night; C. A. Dykstra, secretary of the Los Angeles City Club, and an expert on city charters, will address the board Friday noon; Lynn Ballard, secretary of the Long Beach Chamber of Commerce, and Dr. F. C. Renfrew of Long Beach are scheduled for next Monday night.

ACCUSED ROBBER CAUGHT

Man Eludes Police After Theft in Jewelry Shop; Hunt at Beach Then Brings Arrest

By a "Times" Staff Correspondent

LONG BEACH, Nov. 7.—After a sensational chase through the heart of the business district here at noon today, William D. Lieby, 24 years old, was arrested by Detectives Robberson and Smith on a charge of highway robbery.

Lieby, who gave his address as the Savoy Hotel and his occupation as a carpenter, is asserted to have entered the Seely Jewelry Store, Broadway and Pine street, and to have asked the clerk F. D. Connell, to show him some rings.

When the latter turned his back to get a tray of rings Lieby is asserted to have grabbed a handful of gold and silver fountain pens and dashed out.

FIRES AT SUSPECT

Connell set out in pursuit and was joined by Traffic Officer Joseph Hale, and Emmett Riordan, a newspaper man. Lieby ran into an alley at Broadway and First street with the officer in close pursuit. The officer drew his revolver and fired at the fugitive, but was unable to halt him.

The officer lost sight of his quarry in the alley and a call was sent to the police station for assistance. Detectives Robberson and Smith responded. After combing the neighborhood they found Lieby in front of the Schuyler Hotel, East Ocean Boulevard. He was booked on a charge of highway robbery.

Police declared that Lieby had also made an attempt to rob another jewelry store on East First street, but the clerk, becoming suspicious, refused to show him any jewelry.

Bullock's Will Close All Day—Saturday—Armistice Day

Bullock's *One o'Clock Saturdays*

Advancing $10.00 Millinery

—A HISTORY-MAKING PRESENTATION.
—FOR NOVEMBER—
—AT BULLOCK'S!

—AND YOU WILL REALIZE HOW FAR-REACHING IN PROMINENCE THIS PRESENTATION IS WHEN YOU SEE THESE HATS —SPECIALLY PURCHASED AND MORE SPECIALLY PRICED TO SELL FOR $10.

—LOVELY FLOWER-TRIMMED POKES. JAUNTY RIBBON TRIMMED TRICORNS. TURBANS SCINTILLANT WITH METALLICS. WIDE BRIMS DROOPED WITH MONKEY FUR. OFF-THE-FACE FLARES SOFTENED WITH FUR.

—AND MYRIAD OTHER INTRIGUING QUIRKS OF MILLINERY ARTISTS — IN THESE $10.00 HATS FOR NOVEMBER—AT BULLOCK'S.

—THIRD FLOOR.

In larger sizes $49.50

UNBROKEN lines—slenderizing! Snug shoulders of careful modeling. The just-suggested waistline. A meticulous perfection of tailoring. They're not the usual sort of tailored suit of moderate pricing.

In soft velvety velours! In trim Poiret Twills! The result of a unique specialization in size 42 and 44.

The Fashion Sections—BULLOCK'S—Third Floor

Fabric Gloves $1.50

—12 button — of chamois-suede—that practical fabric which washes so well and looks so much like suede. Fancy embroidery on backs; pearl clasps at the wrist. Colors are mode, gray and pongee.
—Bullock's First Floor.

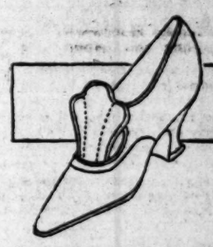

Tongue Pumps, $9.85

Feature Priced

—And what could possibly be more wantable than a modish tongue pump? Particularly when it is so cleverly adapted to jeweled buckles.

—This feature price includes both the black kid and black satin models in either French or Baby French heels. These models are strap fitted, insuring snugness and comfort.

—Bullock's Section of Style-Supreme Shoes for Women, Fourth Floor.

New Victor Record

—Whiteman's latest Dance Orchestration:

Two Little Ruby Rings (fox trot;) I Found a Four-leaf Clover (fox trot.) November Victor Record 18950—75c.

—Bullock's Sixth Floor, Seventh Street Bridgeway.

KNN

Bullock's Radiophone

Wednesday, Nov. 8, 2:00 to 3:00 p.m.

Program

Rosco C. Ingalls
Principal—will speak on "The Work of the Lincoln Evening High School."

Harold E. Hess
Instructor in the Lincoln High School Auto Shop will give a most interesting talk regarding "Automobile Construction and Maintenance."

Eunice M. Munson
Instructor in Biology in the Lincoln High School will broadcast a little story about "Nature Guide Work in Los Angeles Schools."

Edith Sage McDonald
Soprano soloist of the First Congregational Church will sing "Thank God for a Garden" by Del Riego; "Fairy Pipers" by Brewer and "Mah Lindy Lou" by Lilly Strickland.

Irma Hertford
Accompanist.

George Gramlich
Tenor, will sing Victor Herbert's "Gypsy Love Song" and "Bonnie Annie Laurie."

New Slip-Overs $6.95

For Street and Sports Wear

—And when you hear that they are Brushed Wool Slip-overs, you will know how very new they are. For sweater vogue of this minute says, "Brushed Wool."

—These $6.95 Brushed Wool Slip-overs have round neckline and narrow sash, and include all those shades so wanted this fall. At $6.95 also are some new two-toned combinations of wool and fiber.

—Bullock's Sweater Section, Fourth Floor—

Better Than Ever—Christmas Cards—Bullock's

Boyshform Brassieres $1.95

A Special Until November 10

—This being Boyshform Week, the popular Skinner Satin model of Boyshform is offered at $1.95—a reduced price. And remember, this price is just for this week.

—Unless you have worn Boyshform Brassieres you cannot know the comfort, convenience and trimness of line which it makes possible.

—Fourth Floor, Seventh Street Building.

Order Your Christmas Cards—Now—Bullock's

French Undermuslins

Reduced to $3.95

—Welcome news for early Christmas gift shoppers—for these are the wonderful hand-made French undermuslins which make exquisite gifts.

—Included are envelope chemise, straight chemise, step-ins, drawers, and a few gowns. And every garment is hand made and trimmed with dainty tucks, drawnwork, or French embroidery.

—Bullock's French Underwear; Fourth Floor.

Yvette Beauty Service

—Means pleasing service to the many women friends of Bullock's Second Floor Hair Dressing Parlor. Yvette service to meet your every requirement.

Put Summer Togs in

Moth-Proof Bags

—Protect your clothing from moths with a dust and moth proof cedar bag. This is an economical and efficient method.
30 in. long bags, 75c.
36 in. long bags, $1.25
50 in. long bags, $1.50
55 in. long bags, $1.75
60 in. long bags, $1.75
Bullock's Trunk Store, Hill Street Building

PUBLISHERS:
THE TIMES-MIRROR COMPANY
OFFICERS:
HARRY CHANDLER, Pres. and Gen. Mgr.
MARIAN OTIS CHANDLER, Vice-Pres. and Secy.
E. K. PFAFFINGER, Treasurer.
HARRY E. ANDREWS, Assistant General Manager and Managing Editor.
Harry Chandler, Marian Otis-Chandler, E. K. Pfaffinger, Mabel Otis-Booth, Harry E. Andrews, Directors.

Los Angeles Times

EVERY MORNING IN THE YEAR.
DAILY FOUNDED DEC. 4, 1881—41st YEAR.

Sworn average circulation for every day of September, 1922.....123,000 Copies
Sworn Sunday only average circulation for September, 1922.....207,942 Copies

OFFICES:
New Times Building, First and Broadway.
Branch Office No. 1, 321 South Spring Street.
Washington Bureau, 406 Hibbs Building.
Chicago Office, 111 West Monroe Street.
New York Office, 225 Fifth Avenue.
San Francisco Office, 742 Market Street.
Paris Office, 126 Rue Saint Honore.

LOS ANGELES (Loce Ahng-hayl-ais)

MEMBER OF THE ASSOCIATED PRESS
The Associated Press is exclusively entitled to the use for publication of all news credited to it or not otherwise credited in this paper and also the local news published here within.

CARVING HIS WAY

A famous surgeon has performed more than 15,000 operations for appendicitis in the last twenty-five years. It would seem that he should be in a fair way to have all the money there is in the world, yet report says that he is not even a millionaire. Anyhow, he is a great cut-up.

IN GOOD ORDER

For the moment Mexico is without any notably embarrassing revolution. The execution of Gen. Murguia leaves the latest extensive uprising without a leader. Mexico has become temperate and orderly and is eminently fit to be recognized in polite society. It is a decided improvement upon some five-tenths of Europe.

SOFT PEDAL

While in Pasadena Tom Woolwine was silent concerning the restoration of liquors. He did not voice his detestation of the Volstead Act. He largely confined himself to a bitter denunciation of nightriders. This is a safe and harmless line of conversation in Pasadena. A San Francisco speech might not set well in the Crown City.

POTATOES TO BURN

Over 40,000,000 bushels of potatoes are still in the hands of the Wisconsin farmers. In time a man can grow weary of having his hands full of baked potatoes. Residents of the State are being urged to do something about it. Milwaukee is not drawing its accustomed ration of kartoffel salad and it may be that many spuds will be carried over until the next crop.

WONDER CHURCH

Methodists in Chicago are going to build a downtown temple of their faith which will cost over $4,000,000. It will cover almost half of a big city block and will be twenty-one stories in height. It will be in the heart of things and conducted on practical lines. In its way it will be the greatest religious edifice in the country. To even glimpse it would make the eyes of John Wesley pop with amazement.

THE MONEY GAMBLERS

On the Berlin bourse certain industrial stocks jumped 7000 per cent in a few days. This is a bigger boost than a Standard Oil dividend could give. The bull market appears to have been precipitated by a belief that representatives of a certain soundmoney country were about to take over the industries concerned. It seems funny, but the Germans are eager to gamble heavily in anything that suggests stable finance. It is so long since they have seen any hint of it.

THE NEMESIS

The production of "Peacock Alley" is being held up in Paris while a once-famous dancer sues the filmers for 1,000,000 francs or so of damages. The dainty Parisienne declares that the picture is the pirated story of her own career filched boldly from life without consent or compensation. If she had the 1,000,000 francs she would not grieve so much, but for others to capitalize her indiscretions and make money out of them is impossible—or words to that effect. Does not a lady possess her own frailties?

RULE OF THE RED

The celebration of the Russian soviets is based upon the amazing supposition that the Bolsheviki have accomplished something to be proud of. They have had five years of power and Lenin and are observing it by ordering that a yard of red flag be flown from the roof of every habitation in all Russia. The red is presumed to represent the achievements of the Commune. In a way it does. The life blood of a once competent and industrious people has been rather thoroughly drained away. So far as the outside world may ken the soviet regime has resulted in throwing the nation with the greatest man power upon the charity of the world. No mere war could have done this. Russia under the Czars would have been productive and self-sustaining by this time, even after the tragedies of the field of Mars. Russia may survive, but can never forget the tragedies of soviet rule.

HAS NO VALUE

A judge has held that booze is not property—that is, it has no competent value. The theft of sixty cases of Old Crow and twenty cases of Pommery did not constitute grand larceny. A charge of petty larceny might lie because of the value of the glassware containing the stuff, but who wants to punish anybody for stealing bottles? According to this decision the flagons would be worth just as much empty as when filled. Although there are plenty of men who would be pleased to offer $10,000 for the liquor taken in this case, the court says there is no value in property that is outlawed and subject to instant destruction. If this ruling is generally established folks who still have some nippage on hand will have trouble in holding the same. If rum is neither goods nor chattels it will at least be a matter of finders keepers. The gun with the jimmy and bludgeon will be the accomplished finder. Does the man in the street support the contention that a case of bourbon is worthless?

WELL DONE, CALIFORNIA!

Well done, Los Angeles! Well done, California! Early election returns, although incomplete at this hour, indicate that Friend W. Richardson has been elected Governor over his Democratic opponent, Thomas Lee Woolwine, by a plurality of at least 100,000. Complete returns may almost double this plurality. At the same time, the water and power act and its companion measure, the single-tax, seem to have been beaten by decisive majorities.

Mr. Richardson's victory is more than a Republican triumph. It rings down the curtain on a regime of extravagance and waste in the conduct of the State government that has endured for twelve years. The vicious State machine, builded by unscrupulous politicians, within the ranks of the Republican party, has been cast out.

Mr. Hearst has been informed by the election returns from California that no absentee publisher can sit in a mansion on Riverside Drive in New York and dictate policies to the independent electorate of Los Angeles and Southern California. Wherever there was a contest, nearly every candidate whom his local publications favored was defeated. According to the returns now at hand, not a single candidate for a major State office whom The Times opposed was elected.

Senator Johnson's re-election was expected. While the Republicans of Southern California favored another nominee in the primaries, they were loyal enough to their party not to oppose the party's choice. The surprising part of the campaign to many, however, is that Mr. Richardson, despite the Hearst opposition, the Ku-Klux bogey and the attempt to make an issue of light wines and beers appears to have received a larger vote in the southern part of the State than Senator Johnson.

The substantial victories won in the election are the smashing of the old Johnson State machine and the defeat of the $500,000,000 water and power act. While it was in control, that machine wasted at least $200,000,000 of the people's money. Through its treachery it cost the Republican party the Presidency in 1916. By the defeat of the water and power act the electorate of the State has spoken in no uncertain tones against the policy of State ownership of industrial enterprises. By so doing they have given an encouragement to private initiative that will result in the expenditure of $1,000,000,000 by private companies during the next ten years in developing the hydroelectric resources of the State.

Partial returns from the East indicate that the Senate and the House of Representatives will both be safely Republican, although the Republican majority in the lower house may be reduced. The Democratic expectation of a repudiation of the Harding policies did not materialize. By winning the by-election in so decisive a manner the way is cleared for a Republican victory in 1924, with President Harding as the standard-bearer.

While the ballot this year was fearfully and wonderfully complicated, the electorate displayed a truly remarkable discrimination in voting on the direct legislation issues. Every vicious measure whose dangers were pointed out by The Times in its analysis of the ballot appears to have been beaten. Perhaps there is a lesson in this for absentee publishers. The electorate of California is not so gullible as Mr. Hearst seems to have believed.

Governor-elect Richardson's campaign was a model of sane and courageous statesmanship. He threw down the gauntlet to the State machine in his own party in announcing his candidacy before the primaries, and refused to make any compromise with unscrupulous politicians when they packed the State Central Committee against him. He will assume office without having made any pledges to special interests. His one pledge is that he will give to the people of California an efficient and economic administration; and that, by so doing, he will save the people of the State $115,000,000 during his four years in office.

The Times believes in his absolute sincerity. The Times supported him on principle, and has no private ax to grind, no personal enemies to punish. So long as he is true to his campaign pledges he will receive the co-operation of this publication. But we shall not hesitate to criticise him if there is any indication of a compromise with the vicious element in the State Central Committee that sought secretly and maliciously, to defeat him when they found he was beyond and above their control.

There is going to be a new deal in Sacramento; and, for the first time in twelve years, the taxpayers of the State will sit in the game.

WESTLAKE PARK MASHERS

Westlake Park is one of the fairest rest spots in the city. It should be essentially a place where any citizen may while away a pleasant hour and, though close to the shops and stores, enjoy the quiet and seclusion of country fields. Our people have spared no expense to make it a source of real enjoyment to all seeking the privilege of its green lawns, blue, still waters and graceful trees and shrubberies.

But one class of citizens to whom it especially appeals is practically denied its privileges. No young, good-looking, unescorted girl can expect for long to find rest or seclusion in this place designed for that very purpose. Westlake Park has become infested with mashers.

They hover in automobiles around the outskirts ready, like birds of prey, to swoop down on any young woman who is alone and looks attractive. Sometimes the approach is courteous, almost apologetic, and the rebuff accepted with good grace.

Very often, however, the masher is persistent and urges his "just a ride around the block—I'll take you straight home" till the girl concludes that Westlake is not a safe place to park in.

Some of these mashers have no ulterior object—all they are after is a ride and a chat with a new girl; some would tempt and entice to ruin; some of those "around-the-block" rides are more dangerous than a den of lions.

At any rate, Los Angeles girls who wish to enjoy Westlake Park should not have to submit to the attentions of smart strangers whose chief occupation in life seems to be trying to pick up unprotected girls.

Some of the victims have already lodged complaints, the greater number, however, preferring to let the incident drop.

It shouldn't be possible for a girl to come away from Westlake Park with the impression that it is a place "where every prospect pleases and only man is vile."

The Delusion of Grandeur

(Copyright, 1922, by the Chicago Tribune.)

TURKISH ARROGANCE

For insolence and arrogance the Turkish demands upon the Allied governments of Europe have seldom been surpassed in the history of diplomacy.

At the same time, the high and mighty hauteur of Refet Pasha cannot fail to accomplish a solidarity of interest and purpose on the part of England and France that might otherwise have been difficult to bring about.

With the air of a traffic policeman laying down the law to a drunken speeder, the Angora chieftains have informed the Allies that no warships may pass through the Dardanelles without Turkish permission; that the frontiers of Turkey must be in accord with the national pact; that Greece must pay an indemnity; that the extraterritorial rights of foreigners must be suppressed; that the frontiers of Mesopotamia must be changed; that Turkey must be completely independent financially, economically and politically.

It goes without saying that the most important element in the Turkish situation is one that is unspoken.

This is the dread of France and England, with their Mohammedan subject empires, of rousing the whole Moslem world against the Christian. In that secret dread lies the explanation of the astonishing anomaly of a decrepit Turkey snorting defiance against the combined armies of Europe.

It would seem, however, that Turkey has overplayed her hand. She has dictated terms to the Allies so humiliating and so overbearing that the effect of their yielding would be more dangerous to their prestige in their Moslem colonies than an open fight.

Turkey seems to have maneuvered the situation around to the point where the safest thing the Allies can do is to stick together and fight.

At the same time, it must be confessed that the sudden emergence of Turkey from the wreckage of the Central Powers as a shining knight in armor, powerful enough to force England and France to abandon their rivalries again, is one of the astonishing events of military history.

PAYING THE PENALTY

Younger members of the Italian Fascisti are evidently in possession of a rich vein of humor. Instead of knocking the anarchists on the head with an ax as some of their forebears would have done, they merely shave off their whiskers and administer huge doses of castor oil. Occasionally they will shear the entire dome of some rampant Communist and then paint the national emblem on the scalp. After that whenever the radical takes off his hat it gives the effect of a man cheering for his country. In a way the treatment is quite effective without being bloody or revengeful. An anarchist who is filled to the muzzle with castor oil cannot do much damage to his native land.

MAKING THE WALKERS BEHAVE

Mayor Cryer looks with a heavy frown upon the new traffic ordinance.

. . . especially the part which regulates the conduct of pedestrians crossing the streets.

. . . and fines them if they make the race for life at the wrong time.

His Honor fears that the walkers may be run down by vehicles turning to the right and cutting through the pedestrian stream. Mr. Osborne, the City Engineer, also frowning upon the proposed law for walkers, suggests several substitutes which have been suggested to him.

Among these is a plan to give the pedestrians twenty seconds between whistles to make the wild race across. Another is to have them cross in the middle of the streets instead of at the corners.

Other cities have found that the great difficulty in making the streets safe for democracy, so to speak, is that the walkers will not co-operate.

Probably the heaviest walking traffic in the world is in New York City at Forty-second and Fifth avenue, where the suburbanites rush to the Grand Central Station for their trains. So difficult is the law of enforcement that sometimes four or even six officers have constantly to be stationed at each crossing.

There are so many similar crossings in Los Angeles that the police force would have to be increased to an army.

Although the threats of arrest and prosecution embodied in the ordinance are black and dire, experience shows that the police have to enforce the law by main strength of their arms. If they attempted to arrest all the violators the streets would be blocked by squadrons of patrol wagons.

The truth is the problems of modern city traffic seem fairly to be unanswerable. Modern streets were never intended for the load they carry.

THE GO-GETTER

Alice Robertson, the lady member of Congress, admits spending $3650 in the preliminary expenses of her campaign for re-election. This puts her up among the real spendthrifts and effectually silences the argument that women have no natural aptitude for politics. Andy Gump himself could hardly have done better.

TWO MINUTES OF OPTIMISM

BY HERMAN J. STICH

"Tell Me Who Are Your Associates and I Will Tell You What You Are"—[Emerson.

It is written in a Japanese story that once a man set out in pursuit of a rose. He sought it a long time, but nothing seemed to be that flower, which he knew only by hearsay, that approached its incomparable perfume and the beauty of its multiplex corolla.

He saw the admirable amaryllis, balancing on flexible stems their exquisitely scented chalices, whose tender tints were touched with brown spots that seemed like the tears of night.

He had inhaled—quite surprised to find them without perfume—the breath of the proud peonies which bloomed near by, looking like a sort of burning bush.

He had paused before the carnations, which, crimson in their green chalices, looked like the throats of warriors bursting out of their armor.

The sumptuous mourning of the black lily also had attracted him; but none of these flowers were, nor could be, the rose, and he was almost in despair when he saw, quite near him, alight on a bush a butterfly of the most dazzling colors, and a delightful aroma seemed to be diffused from it, while its wings quivered like the petals of a flower shaken in the wind.

Greatly moved, the man approached it, saying:

"Beautiful creature, glowing with colors so brilliant and exhaling a perfume so sweet, can it be that you are the rose?"

"No," said the butterfly, "I am not the rose, but I live near the rose; I love the refuge of her flowery arches and branches. I come to sleep in the hollows of her corollas and sip sweet perfume of her flowers. That is the reason why I have become so thoroughly impregnated with her odor as to deceive you."

RIPPLING RHYMES

THE WISE AUNT

My Aunt Jane is passing wise and her husband's love she holds, for she feeds him up with pies ere she lectures him or scolds. As a cook she's hard to beat, gorgeously her husband fares; it's a privilege to eat anything my aunt prepares. If she thinks it right to say things unpleasant to the ear, she won't speak while Uncle Jay is as hungry as a steer. For all hungry men despise words of warning and advice, but when they are full of pies they will listen once or twice. Wives by thousands every day on the path of error tread, throwing household peace away, jawing men who should be fed. When my Uncle Jay has placed luscious victuals in his craw, my Aune Jane, serene and chaste, tells him of a hat she saw. For that hat she makes a bid, saying, "Now, so help me John, I have worn my old bum lid till I blush to put it on. You can buy yourself cigars, you can play your billiard game, while my wornout bonnet jars every fiber in my frame." Filled with pastry, Uncle Jay heaves a wide, forgiving smile: "Go and buy that hat today—I would see my wife in style."

WALT MASON.

PEN POINTS

By the Staff

So far the reduced price of Thanksgiving turkeys is confined to the newspapers.

Enver Pasha is dead again. He expires almost as often as the esteemed Democratic party.

The Main street chorus girls appear to be standing together in the Clara Phillips murder case.

Sheriff Traeger has started a campaign against gambling devices. Take keer o' yourself, Bill.

A drop of $276,000,000 is reported in Federal tax receipts. But the money is not lost—it is in the pockets of the taxpayers.

Soundings in the Arctic zone show that the Gulf Stream is still very warm. That being determined, let us resume our knitting.

One week from today Tommy Lee Woolwine will be willing to make an affidavit that he never was a candidate for the Governorship.

Gen. Murguia, Mexican rebel commander, has been backed up against a stone wall and shot. Recalling how President Porfirio Diaz used to do it.

President Harding is out in a deliverance in favor of good roads. He wants a pleasant way home to Marion after stepping down and out on March 4, 1929.

President Harding celebrated his fifty-seventh birthday and the second anniversary of his election yesterday. He is finding the first four years of his administration the toughest.

Giant pythons, monkeys, a gray parrot and a fruit bird are on exhibition at the home of a local fancier. And it is claimed that a hootch-hound can see more of a menagerie than that.

Prof. Benito Mussolini, head of the Fascisti movement in Italy, is being shown in the illustrated news. The last time the picture was used it was labeled Hon. Atlee Pomerene, Senator from Ohio.

The "wets" in this country will probably overlook the statement that when the people of Cuba wanted a peaceful election they suppressed the use and sale of intoxicants. What a blow that was to "personal liberty."

It has been decided that hereafter violators of the speed laws must be tried in the townships where the alleged violation takes place. That does not necessarily mean joy to the speeders—they are likely to run afoul of a nest of Justice Coxes.

The open season for pastors and lady favorites in the congregation seem to have set in. The Hall-Mills killing has been followed by the Christian-Carleton murder and there seems to be a scarcity of clews in both instances. The old-fashioned question, "What shall we do with our pastors?" seems to be solved in an entirely new way.

The people of Cuba voted this week on provincial governors and other officers, the administration announcing its neutrality in the contest. Since Woodrow Wilson gave out that celebrated interview in the fall of 1918, asking for the election of a Democratic Congress and intimating that the Republicans had not supported him in the conduct of the war, administrations have fought shy of taking an active part in elections.

EUROPEAN CLOSE-UPS

BY S. FRED HOGUE

The Zionists in Palestine.

Why British Intellectuals Espouse Labor.

What is to be the fate of the Jews in Palestine if the British troops are withdrawn and the Turks again assume control?

Is the latest attempt of the Jews of all countries to re-establish the Hebrew nation destroyed by the Romans after the death of Herod to be frustrated by the rise of the Turkish Nationalists?

Judging from the present trend of events in the Near East, the holy places in Jerusalem, rescued for a time from the Moslems, are likely again to pass under the control of the Arabs.

Bonar Law, the new British Premier, admitted in a recent address that his government is seriously considering the surrender of the mandates held by Great Britain over Mesopotamia and Palestine and the withdrawal of the British occupational forces.

What will then become of the latest Zionist movement? To sense the real gravity of the situation one must realise that the return of the Turks to power will mean new massacres of unbelievers. The Hebrews in Palestine will be slaughtered just as surely and as ruthlessly as were the Christians in Asia Minor.

Millions have been spent by the various Zionist societies to transport Hebrews to Palestine and to find employment for them there. The government established under the British mandate is composed almost wholly of Zionists. The Arabs have been protesting and have made common cause with the Turks. They object to the domination of a Hebrew minority.

Since the British occupation, however, they have been held in check by the presence of British troops. If those troops are to be withdrawn other millions must be spent, and quickly, to enable the present Hebrew population of Palestine to escape.

The fate of the Jews in Palestine will be decided at the Lausanne conference. Bonar Law has intimated pretty strongly that the British government will not continue to carry alone the burden of preserving Palestine for the Zionists.

Those who believed that the biblical prophecy concerning the return of the Jews to the Holy Land was about to be fulfilled will bring all possible pressure on the Lausanne conference for the continuation of the protection of the Hebrew minorities. But some of the governments of Europe are still hard-boiled. They care vastly more for interests than prophecies; and I am of the opinion that, unless a new public sentiment is awakened, the Zionists are doomed to bitter disappointment.

When in London last summer I discovered that the sentiment of many of the Conservative leaders was against a continuation of the Zionist colonization plan. Lord Balfour was for keeping the pledges made to the Zionists during the war; but he is not now taking part in the inner councils of the Conservatives. Unless the mandate takes an international form I look to see it surrendered. And that is very likely to be a signal for massacres of the Jews in Palestine, similar to those of Christians in Armenia and in other parts of Asia Minor.

It is this incessant conflict of sentiments and interests that keeps the Near East in a continuous turmoil.

* * *

I have read with some interest the list of Labor [illegible] the British elections. [illegible] party in Great Britain [illegible] a union-labor party. [illegible] is done through the [illegible] all its recognized [illegible] bers of some [illegible] zation.

But it is not so with [illegible] of its Parliamentary [illegible] The Labor leaders [illegible] into the contest [illegible] smoke screen of [illegible] class that we term it [illegible] pastor Socialists. [illegible] pend upon these [illegible] a verbal barrage, [illegible] tended to detract [illegible] the radicals and the [illegible] who are the real [illegible] union-labor movement [illegible] Britain.

I find included in this [illegible] cia a motley assortment [illegible] every brand of "pure [illegible] has been placed on the [illegible] market in the last [illegible] the head of the list [illegible] Wells, an intellectual [illegible] who recently wrote a [illegible] of the world in order [illegible] historical background [illegible] est theories; Norman [illegible] thor of the "Great War" [illegible] wrote a book just before [illegible] to prove that war had [illegible] possible; the Rev. Bruce [illegible] nico, secretary of the [illegible] Peace Society; Sidney [illegible] lific producer of books [illegible] and pamphlets, and [illegible] lecturers on economics [illegible] don University.

One readily understands [illegible] the crafty Labor leaders [illegible] seize upon these [illegible] ornament their debased [illegible] liament and to make [illegible] ists and radicals who [illegible] the major part of the [illegible] but those unfamiliar with [illegible] pean politics will [illegible] Wells, Angell and [illegible] should lend themselves [illegible] a purpose.

Politics in Great Britain [illegible] kind of close correspondence [illegible] Liberals and Conservatives [illegible] their candidates from [illegible] ciass and tradition have [illegible] do with the selection [illegible] into Parliament than [illegible] thing like breaking into [illegible]

Most of the [illegible] political aspirations [illegible] those who have invented [illegible] tems for the government. [illegible] They also have exalted [illegible] their powers of verbal [illegible] But before one can qualify [illegible] iament one must win [illegible] try is the thing; and [illegible] particular about the [illegible]

Since suffrage has [illegible] well-nigh universal there [illegible] a chance to get into [illegible] ing-class district and [illegible] the old heirarchy. A [illegible] may be at heart a Conservative [illegible] a Liberal; but, if he [illegible] to accept the Labor [illegible] order to get on the ballot [illegible] out and talks to the [illegible] socialization of industries [illegible] levies and the dictatorship [illegible] proletariat.

When one takes a [illegible] pools of British politics [illegible] select, not the half that [illegible] but the half that [illegible]

Lloyd George is [illegible] in France and Mussolini [illegible] all climbed into Parliament [illegible] radical ladder. The other [illegible] lectuals are simply [illegible] their example.

All of which brings [illegible] a witticism by Chamfort [illegible] "A political platform, like [illegible] a railway coach, is not [illegible] to stand on, but to get in [illegible] which might be added [illegible] gets inside he sees a [illegible] reading, 'Keep off the [illegible]

MUSIC—IT'S EFFECT

BY M. ELIZABETH DIBBLE

I had been enjoying the concert for some three-quarters of an hour when suddenly the thought came to me, was hurled at me: What are you here for?—how does the music affect you? My first retort was: Why, it stimulates my thinking; my thoughts are tuned with the music, happy and thirty of them to the second; loud and with no reason; or heavy and melancholy. At this point my conscience began to reproach be: Music stultifies your thinking; it puts you to sleep; you say you are thinking, but you might be a kitten having its back stroked while some one else does its purring.

Then to my assistance came the higher sense of me: Why, sometimes—it said—you appreciate music for itself; you listen to the quality of tone; you respond to the harmony it expresses; you are lifted beyond yourself; and a feeling of benevolence—of brotherly kindness—reflects from you.

At this moment my neighbor in the next seat jostled my arm and whisperod: "Who'd think a man with such a big mouth could play so divinely!" Critically, I examined the musician's mouth and decided that it was large, but, even so, that he played beautifully. Then again I questioned: Why am I here?

THIS IS THE DAY

The incident known as the Trent Affair caused trouble between the United States and England in 1861. James and Mason and John Slidell embarked on the British steamship Trent as Confederate Ministers to England and France, respectively. The U.S.S. San Jacinto held up the Trent in the Bahama Channel and after protest by the captain of the Trent, removed Mason and Slidell, who were taken to Boston and locked up as political prisoners. The British government charged this was a breach of international law and demanded the release of the prisoners. After diplomatic exchanges of notes the United States surrendered the captives, who were released and allowed to proceed to England.

Montana was admitted into the Union in the year 1889.

PICTURE SHOW

When Judge Cheney [illegible] were traveling in [illegible] the north of England a [illegible] ago, Mrs. Cheney made [illegible] some of the quaint [illegible] inns in the countryside [illegible] turies ago, when the [illegible] could not read, the signs [illegible] gally painted pictures of [illegible] and birds which everyone [illegible] understand. Mrs. Cheney [illegible] artist printed their [illegible] Cheney made a [illegible] many of these names [illegible] book and here are some [illegible]

Buffalo Head, Red Lion [illegible] and Pig, Adam and Eve, [illegible] Horses, Tiger's Head, [illegible] Sheaf, Rose and Crown, [illegible] Let Live, Chequers, Silver [illegible] Trowel and Hammer, Crown [illegible] Inn, Star and Garter, [illegible] Duck, Eagle and Child, [illegible] Hart, Red Cow, Black [illegible] and Bull, Two Horses, [illegible] Pound, Swan and Cygnet, [illegible] Partridge, Seven Stars.

THE AVERAGE AUTO

Motor car sales [illegible] the typical purchaser of [illegible] mobile may be described [illegible] lows:

He is a married man [illegible] old.

He has a bank account [illegible]

He buys a $1400 car [illegible] $700 down.

He pays the balance [illegible] of $100 monthly.

His monthly income [illegible]

He owns real estate [illegible] his equity is $5000.

He has personal property [illegible]

He has personal property [illegible] about $2000.

This is not his first [illegible] change.

WANDERING KING

My ornaments are gone [illegible]
My pasture is no more, [illegible]
My bed is cold upon the [illegible]
My lamp you saw, [illegible]

My journeyings are [illegible]
My slumbers [illegible]
From hill to hill I [illegible]
Kissing thy robes.

I ride from land to [illegible]
I sail from sea to [illegible]
Some day more [illegible]
Some night [illegible]

—[illegible]

WEDNESDAY MORNING

TER POLICE CHIEF'S SCALP

g Beach Official Circles Stirred by Demands

mer Holders of Job Are Under Arrest

urbed Woolwine Speech, McLendon Asserts

"Times" Staff Correspondent
NG BEACH, Nov. 7.—Charges persecution on the one side counter-charges of a desire revenge upon the other are ing Long Beach official and ical life today following the ntation before the City Coun- last night of a petition asking the removal of Chief of Police W. McLendon.

e action comes as the result e arrest last Friday night of Butterfield and C. C. Cole, former chiefs of the Long h police department, and Mitchell, asserted head of the Klux Klan in Long Beach. of Police McLendon ordered arrests after several hundred had arisen from their seats marched out of the auditorium where Thomas Lee Woolwine making a speech in his campn for the Governorship of Cali-

XPECTED DISTURBANCE

f McLendon declares that d been informed that the d withdrawal from the hall to take place as the result of an plot and that he ordered some of the men be arrested der that they might be identi- A violation of the State relating to the disturbance ublic meetings is charged. tterfield and Cole charge Mcon with persecution, while ndon asserts that Butterfield king revenge because of an nt that took place some time hen Butterfield was displaced hief of Police and McLendon, ng an inferior position, was ed to the post.

EMAND RESIGNATION

itchell, with two former police s and others, appeared before ity Council last night and deied that McLendon be ousted. otes was taken in open sesbut the Councilmen went into utive session, following the ar session, and today are reed to have unanimously exed the opinion that McLenshould resign. McLendon dethis today, however, asserting no mention of Mitchell's deid was made at the executive

official house was further ed by the rumor, current toat the Councilmen had ened to withdraw their supfrom C. E. Hewes, City Manin his fight to hold office. If did not ask for McLendon's ation. An election is to be on the 28th inst., to settle proceedings directed against and so far the Council has solidly behind the City Man-

HEWES IN DARK

wes is quoted today as declarthat he was absent from the on Friday night, and is as yet miliar with the details of the ings, but that in view of existing tense situation the ocence was exceedingly unfortu-

three men are to have their g tomorrow before Justice of Peace Braydon, and hints of a Klux Klan demonstration are e heard. Because of the possy of an outbreak of some- it is probable that Justice don may exclude the public the hearing.

D ASKED TO SOLVE MURDER

ne or more members of the Angeles detective department be detailed to go to Oakland co-operate with authorities e in the investigation into the der of Nick F. Dabelich, Oak- restaurant owner, whose body found last Thursday under a ert on Mesa Drive.

bbery thus far appears to be strongest motive, according to . The wife of the slain man ted that a diamond ring valat $2,000 was missing, in addto $500 in cash which he ied on his person.

tective Sergeant Herman Cline turned over all the evidence in case to Richard McSorley, ain of Inspectors in Oakland the scene of the investigation stified to the northern city. the Oakland police department requested the aid of local deives in solving the mystery. the investigation is practically a standstill pending the arriva of the Los Angeles repre- tatives, Peter Dabelich, brother partner of the murder victim interviewed by Oakland police terday in the hope that he could y some clue to the case.

INCOLN PARK DIRECTOR DIES

Frank Gregory, aged 60 years the past eight years director the Lincoln Park Band, died turday morning at the family idence, 235 East Forty-sixth et. Funeral services will be ducted at 2 p.m. next Friday the E. E. Overholtzer estabment, 1226 South Grand ave-

rn and educated in Italy, Mr gory came to America thirty ars ago and had lived in Los gles for the last twenty years was well known among musiins of the Southland and the com- s of which he gave at Lincoln e were ranked with the most ular and, at the same time, most sical musical entertainments in Angeles.

Besides his widow, Mr. Gregor ves five daughters, the Misses Helen, Maria and Rose Gregory and Mrs. Marie Copp; also e brother, Venciat Gregory, a Los Angeles.

PUBLISHED BY
THE TIMES-MIRROR COMPANY
OFFICERS:
HARRY CHANDLER, President and Gen. Mgr.
MARIAN OTIS CHANDLER, Vice-Pres. and Secy.
F. X. PFAFFINGER, Treasurer.
HARRY E. ANDERSON, Assistant General Manager and Managing Editor.
Harry Chandler, Marian Otis-Chandler, F. X. Pfaffinger, Mabel Otis-Beach, Harry E. Andrews, Directors.

Los Angeles Times

EVERY MORNING IN THE YEAR.
DAILY FOUNDED DEC. 4, 1881—41st YEAR.

Sworn average circulation for every day of September, 1922.....122,082 Copies
Sworn Sunday only average circulation for September, 1922.....187,582 Copies

OFFICES:
New Times Building, First and Broadway.
Branch Office No. 1, 621 South Spring Street.
Washington Bureau, 501 Hibbs Building.
Chicago Office, 111 West Monroe Street.
New York Office, 286 Fifth Avenue.
San Francisco Office, 742 Market Street.
Paris Office, 126 Rue Saint Honore.

LOS ANGELES (Loce Ahng-hayl-ais)

MEMBER OF THE ASSOCIATED PRESS
The Associated Press is exclusively entitled to the use for publication of all news credited to it or not otherwise credited in this paper and also the local news published here within.

CARVING HIS WAY

A famous surgeon has performed more than 15,000 operations for appendicitis in the last twenty-five years. It would seem that he should be in a fair way to have all the money there is in the world, yet report says that he is not even a millionaire. Anyhow, he is a great cut-up.

IN GOOD ORDER

For the moment Mexico is without any notably embarrassing revolution. The execution of Gen. Murguia leaves the latest existing uprising without a leader. Mexico has become temperate and orderly and is eminently fit to be recognized in polite society. It is a decided improvement upon some five-tenths of Europe.

SOFT PEDAL

While in Pasadena Tom Woolwine was silent concerning the restoration of liquors. He did not voice his detestation of the Volstead Act. He largely confined himself to a bitter denunciation of nightriders. This is a safe and harmless line of conversation in Pasadena. A San Francisco speech might not set well in the Crown City.

POTATOES TO BURN

Over 40,000,000 bushels of potatoes are still in the hands of the Wisconsin farmers. In time a man can grow weary of having his hands full of baked potatoes. Residents of the State are being urged to do something about it. Milwaukee is not drawing its accustomed ration of kartoffel salad and it may be that many spuds will be carried over until the next crop.

WONDER CHURCH

Methodists in Chicago are going to build a downtown temple of their faith which will cost over $4,000,000. It will cover almost half of a big city block and will be twenty-one stories in height. It will be in the heart of things and conducted on practical lines. In its way it will be the greatest religious edifice in the country. To even glimpse it would make the eyes of John Wesley pop with amazement.

THE MONEY GAMBLERS

On the Berlin bourse certain industrial stocks jumped 7000 per cent in a few days. This is a bigger boost than a Standard Oil dividend could give. The bull market appears to have been precipitated by a belief that representatives of a certain soundmoney country were about to take over the industries concerned. It seems funny, but the Germans are eager to gamble heavily in anything that suggests stable finance. It is so long since they have seen any hint of it.

THE NEMESIS

The production of "Peacock Alley" is being held up in Paris while a once-famous dancer sues the filmers for 1,000,000 francs or so of damages. The dainty Parisienne declares that the picture is the pirated story of her own career filched boldly from life without consent or compensation. If she had the 1,000,000 francs she would not grieve so much, but for others to capitalize her indiscretions and make money out of them is impossible—or words to that effect. Does not a lady possess her own frailties?

RULE OF THE RED

The celebration of the Russian soviets is based upon the amazing supposition that the Bolsheviki have accomplished something to be proud of. They have had five years of power and Lenin and are observing it by ordering that a yard of red flag be flown from the roof of every habitation in all Russia. The red is presumed to represent the achievements of the Commune. In a way it does. The life blood of a once competent and industrious people has been rather thoroughly drained away. So far as the outside world may ken the soviet regime has resulted in throwing the nation with the greatest man power upon the charity of the world. No mere war could have done this. Russia under the Czars would have been productive and self-sustaining by this time, even after the tragedies of the field of Mars. Russia may survive, but can never forget the tragedies of soviet rule.

HAS NO VALUE

A judge has held that booze is not property—that is, it has no competent value. The theft of sixty cases of Old Crow and twenty cases of Pommery did not constitute grand larceny. A charge of petty larceny might lie because of the value of the glassware containing the stuff, but who wants to punish anybody for stealing bottles? According to this decision the flagons would be worth just as much empty as when filled. Although there are plenty of men who would be pleased to offer $10,000 for the liquor taken in this case, the court says there is no value in property that is outlawed and subject to instant destruction. It this ruling is generally established folks who still have some nippage on hand will have trouble in holding the same. If rum is neither goods nor chattels it will at least be a matter of finders keepers. The gat with the jimmy and bludgeon will be the accomplished finder. Does the man in the street support the contention that a case of bourbon is worthless?

WELL DONE, CALIFORNIA!

Well done, Los Angeles! Well done, California! Early election returns, although incomplete at this hour, indicate that Friend W. Richardson has been elected Governor over his Democratic opponent, Thomas Lee Woolwine, by a plurality of at least 100,000. Complete returns may almost double this plurality. At the same time, the water and power act and its companion measure, the single-tax, seem to have been beaten by decisive majorities.

Mr. Richardson's victory is more than a Republican triumph. It rings down the curtain on a regime of extravagance and waste in the conduct of the State government that has endured for twelve years. The vicious State machine, builded by unscrupulous politicians, within the ranks of the Republican party, has been cast out. Mr. Hearst has been informed by the election returns from California that no absentee publisher can sit in a mansion on Riverside Drive in New York and dictate policies to the independent electorate of Los Angeles and Southern California. Wherever there was a contest, nearly every candidate whom his local publications favored was defeated. According to the returns now at hand, not a single candidate for a major State office whom The Times opposed was elected.

Senator Johnson's re-election was expected. While the Republicans of Southern California favored another nominee in the primaries, they were loyal enough to their party not to oppose the party's choice. The surprising part of the campaign to many, however, is that Mr. Richardson, despite the Hearst opposition, the Ku-Klux bogey and the attempt to make an issue of light wines and beers appears to have received a larger vote in the southern part of the State than Senator Johnson.

The substantial victories won in the election are the smashing of the old Johnson State machine and the defeat of the $500,000,000 water and power act. While it was in control, that machine wasted at least $200,000,000 of the people's money. Through its treachery it cost the Republican party the Presidency in 1916. By the defeat of the water and power act the electorate of the State has spoken in no uncertain tones against the policy of State ownership of industrial enterprises. By so doing they have given an encouragement to private initiative that will result in the expenditure of $1,000,000,000 by private companies during the next ten years in developing the hydroelectric resources of the State.

Partial returns from the East indicate that the Senate and the House of Representatives will both be safely Republican, although the Republican majority in the lower house may be reduced. The Democratic expectation of a repudiation of the Harding policies did not materialize. By winning the by-election in so decisive a manner the way is cleared for a Republican victory in 1924, with President Harding as the standard-bearer.

While the ballot this year was fearfully and wonderfully complicated, the electorate displayed a truly remarkable discrimination in voting on the direct legislation issues. Every vicious measure whose dangers were pointed out by The Times in its analysis of the ballot appears to have been beaten. Perhaps there is a lesson in this for absentee publishers. The electorate of California is not so gullible as Mr. Hearst seems to have believed.

Governor-elect Richardson's campaign was a model of sane and courageous statesmanship. He threw down the gauntlet to the State machine in his own party in announcing his candidacy before the primaries, and refused to make any compromise with unscrupulous politicians when they packed the State Central Committee against him. He will assume office without having made any pledges to special interests. His one pledge is that he will give to the people of California an efficient and economic administration; and that, by so doing, he will save the people of the State $115,000,000 during his four years in office.

The Times believes in his absolute sincerity. The Times supported him on principle, and has no private ax to grind, no personal enemies to punish. So long as he is true to his campaign pledges he will receive the co-operation of this publication.

But we shall not hesitate to criticise him if there is any indication of a compromise with the vicious element in the State Central Committee that sought secretly and maliciously, to defeat him when they found he was beyond and above their control.

There is going to be a new deal in Sacramento; and, for the first time in twelve years, the taxpayers of the State will sit in the game.

WESTLAKE PARK MASHERS

Westlake Park is one of the fairest rest spots in the city. It should be essentially a place where any citizen may while away a pleasant hour and, though close to the shops and stores, enjoy the quiet and seclusion of country fields. Our people have spared no expense to make it a source of real enjoyment to all seeking the privilege of its green lawns, blue, still waters and graceful trees and shrubberies.

But one class of citizens to whom it especially appeals is practically denied its privileges. No young, good-looking, unescorted girl can expect for long to find rest or seclusion in this place designed for that very purpose. Westlake Park has become infested with mashers.

They hover in automobiles around the outskirts ready, like birds of prey, to swoop down on any young woman who is alone and looks attractive. Sometimes the approach is courteous, almost apologetic, and the rebuff accepted with good grace.

Very often, however, the masher is persistent and urges his "just a ride around the block—I'll take you straight home" till the girl concludes that Westlake is not a safe place to park in.

Some of these mashers have no ulterior object—all they are after is a ride and a chat with a new girl; some would tempt and entice to ruin; some of these "around-the-block" rides are more dangerous than a den of lions.

At any rate, Los Angeles girls who wish to enjoy Westlake Park should not have to submit to the attentions of smart strangers whose chief occupation in life seems to be trying to pick up unprotected girls.

Some of the victims have already lodged complaints, the greater number, however, preferring to let the incident drop.

It shouldn't be possible for a girl to come away from Westlake Park with the impression that it is a place "where every prospect pleases and only man is vile."

The Delusion of Grandeur

[Copyright, 1922, by the Chicago Tribune.]

TURKISH ARROGANCE

For insolence and arrogance the Turkish demands upon the Allied governments of Europe have seldom been surpassed in the history of diplomacy.

At the same time, the high and mighty hauteur of Refet Pasha cannot fail to accomplish a solidarity of interest and purpose on the part of England and France that might otherwise have been difficult to bring about.

With the air of a traffic policeman laying down the law to a drunken speeder, the Angora chieftains have informed the Allies that no warships may pass through the Dardanelles without Turkish permission; that the frontiers of Turkey must be in accord with the national pact; that Greece must pay an indemnity; that the extraterritorial rights of foreigners must be suppressed; that the frontiers of Mesopotamia must be changed; that Turkey must be completely independent financially, economically and politically.

It goes without saying that the most important element in the Turkish situation is one that is unspoken.

This is the dread of France and England, with their Mohammedan subject empires, of rousing the whole Moslem world against the Christian. In that secret dread lies the explanation of the astonishing anomaly of a decrepit Turkey snorting defiance against the combined armies of Europe.

It would seem, however, that Turkey has overplayed her hand. She has dictated terms to the Allies so humiliating and so overbearing that the effect of their yielding would be more dangerous to their prestige in their Moslem colonies than an open fight.

Turkey seems to have maneuvered the situation around to the point where the safest thing the Allies can do is to stick together and fight.

At the same time, it must be confessed that the sudden emergence of Turkey from the wreckage of the Central Powers as a shining knight in armor, powerful enough to force England and France to abandon their rivalries again, is one of the astonishing events of military history.

PAYING THE PENALTY

Younger members of the Italian Fascisti are evidently in possession of a rich vein of humor. Instead of knocking the anarchists on the head with an ax as some of their forebears would have done, they merely shave off their whiskers and administer huge doses of castor oil. Occasionally they will shear the entire dome of some rampant Communist and then paint the national emblem on the scalp. After that whenever the radical takes off his hat it gives the effect of a man cheering for his country. In a way the treatment is quite effective without being bloody or revengeful. An anarchist who is filled to the muzzle with castor oil cannot do much damage to his native land.

MAKING THE WALKERS BEHAVE

Mayor Cryer looks with a heavy frown upon the new traffic ordinance.

. . . especially the part which regulates the conduct of pedestrians crossing the streets.

. . . and fines them if they make the race for life at the wrong time.

His Honor fears that the walkers may be run down by vehicles turning to the right and cutting through the pedestrian stream. Mr. Osborne, the City Engineer, also frowning upon the proposed law for walkers, suggests several substitutes which have been suggested to him.

Among these is a plan to give the pedestrians twenty seconds between whistles to make the wild race across. Another is to have them cross in the middle of the streets instead of at the corners.

Other cities have found that the great difficulty in making the streets safe for democracy, so to speak, is that the walkers will not co-operate.

Probably the heaviest walking traffic in the world is in New York City at Forty-second and Fifth avenue, where the suburbanites rush to the Grand Central Station for their trains. So difficult is the law of enforcement that sometimes four or even six officers have constantly to be stationed at each crossing.

There are so many similar crossings in Los Angeles that the police force would have to be increased to an army.

Although the threats of arrest and prosecution embodied in the ordinance are black and dire, experience shows that the police have to enforce the law by main strength of their arms. If they attempted to arrest all the violators the streets would be blocked by squadrons of patrol wagons.

The truth is the problems of modern city traffic seem fairly to be unanswerable. Modern streets were never intended for the load they carry.

THE GO-GETTER

Alice Robertson, the lady member of Congress, admits spending $3650 in the preliminary expenses of her campaign for re-election. This puts her up among the real spendthrifts and effectually silences the argument that women have no natural aptitude for politics. Andy Gump himself could hardly have done better.

TWO MINUTES OF OPTIMISM

BY HERMAN J. STICH

"Tell Me Who Are Your Associates and I Will Tell You What You Are"—[Emerson.

It is written in a Japanese story that once a man set out in pursuit of a rose. He sought it a long time, but nothing seemed to be that flower, which he knew only by hearsay, that approached its incomparable perfume and the beauty of its multiplex corolla.

He saw the admirable amaryllis, balancing on flexible stems their exquisitely scented chalices, whose tender tints were touched with brown spots that seemed like the tears of night.

He had inhaled—quite surprised to find them without perfume—the breath of the proud peonies which bloomed near by, looking like a sort of burning bush.

He had paused before the carnations, which, crimson in their green chalices, looked like the throats of warriors bursting out of their armor.

The sumptuous mourning of the black lily also had attracted him; but none of these flowers were, nor could be, the rose, and he was almost in despair when he saw, quite near him, alight on a bush a butterfly of the most dazzling colors, and a delightful aroma seemed to be diffused from it, while its wings quivered like the petals of a flower shaken in the wind.

Greatly moved, the man approached it, saying:

"Beautiful creature, glowing with colors so brilliant and exhaling a perfume so sweet, can it be that you are the rose?"

"No," said the butterfly, "I am not the rose, but I live near the rose; I love the refuge of her flowery arches and branches. I come to sleep in the hollows of her corollas and sip sweet perfume of her flowers. That is the reason why I have become so thoroughly impregnated with her odor as to deceive you."

RIPPLING RHYMES

THE WISE AUNT

My Aunt Jane is passing wise and her husband's love she holds, for she feeds him up with pies ere she lectures him or scolds. As a cook she's hard to beat, gorgeously her husband fares; it's a privilege to eat anything my aunt prepares. If she thinks it right to say things unpleasant to the ear, she won't speak while Uncle Jay is as hungry as a steer. For all hungry men despise words of warning and advice, but when they are full of pies they will listen once or twice. Wives by thousands every day on the path of error tread, throwing household peace away, jawing men who should be fed. When my Uncle Jay has placed luscious victuals in his craw, my Aune Jane, serene and chaste, tells him of a hat she saw. For that hat she makes a bid, saying, "Now, so help me John, I have worn my old bum lid till I blush to put it on. You can buy yourself cigars, you can play your billiard game, while my wornout bonnet jars every fiber in my frame." Filled with pastry, Uncle Jay heaves a wide, forgiving smile: "Go and buy that hat today—I would see my wife in style."

WALT MASON.

PEN POINTS

So far the reduced price of Thanksgiving turkeys is confined to the newspapers.

Enver Pasha is dead again. He expires almost as often as the esteemed Democratic party.

The Main street chorus girls appear to be standing together in the Clara Phillips murder case.

Sheriff Traeger has started a campaign against gambling devices. Take keer o' yourself, Bill.

A drop of $276,000,000 is reported in Federal tax receipts. But the money is not lost—it is in the pockets of the taxpayers.

Soundings in the Arctic zone show that the Gulf Stream is still very warm. That being determined, let us resume our knitting.

One week from today Tommy Lee Woolwine will be willing to make an affidavit that he never was a candidate for the Governorship.

Gen. Murguia, Mexican rebel commander, has been backed up against a stone wall and shot. Recalling how President Porfirio Diaz used to do it.

President Harding is out in a deliverance in favor of good roads. He wants a pleasant way home to Marion after stepping down and out on March 4, 1929.

President Harding celebrated his fifty-seventh birthday and the second anniversary of his election yesterday. He is finding the first four years of his administration the toughest.

Giant pythons, monkeys, a gray parrot and a fruit bird are on exhibition at the home of a local fancier. And it is claimed that a hootch-hound can see more of a menagerie than that.

Prof. Benito Mussolini, head of the Fascisti movement in Italy, is being shown in the illustrated news. The last time the picture was used it was labeled Hon. Atlee Pomerene, Senator from Ohio.

The "wets" in this country will probably overlook the statement that when the people of Cuba wanted a peaceful election they suppressed the use and sale of intoxicants. What a blow that was to "personal liberty."

It has been decided that hereafter violators of the speed laws must be tried in the townships where the alleged violation takes place. That does not necessarily mean joy to the speeders—they are likely to run afoul of a nest of Justice Coxes.

The open season for pastors and lady favorites in the congregation seem to have set in. The Hall-Mills killing has been followed by the Christian-Carleton murder and there seems to be a scarcity of clews in both instances. The old-fashioned question, "What shall we do with our pastors?" seems to be solved in an entirely new way.

The people of Cuba voted this week on provincial governors and other officers, the administration announcing its neutrality in the contest. Since Woodrow Wilson gave out that celebrated interview in the fall of 1918, asking for the election of a Democratic Congress and intimating that the Republicans had not supported him in the conduct of the war, administrations have fought shy of taking an active part in elections.

EUROPEAN CLOSE-UP

BY S. FRED HOGUE

The Zionists in Palestine.
Why British Intellectuals Espouse Labor.

What is to be the fate of the Jews in Palestine if the British troops are withdrawn and the Turks again assume control?

Is the latest attempt of the Jews of all countries to re-establish the Hebrew nation destroyed by the Romans after the death of Herod to be frustrated by the rise of the Turkish Nationalists?

Judging from the present trend of events in the Near East, the holy places in Jerusalem, rescued for a time from the Moslems, are likely again to pass under the control of the Arabs.

Bonar Law, the new British Premier, admitted in a recent address that his government is seriously considering the surrender of the mandates held by Great Britain over Mesopotamia and Palestine and the withdrawal of the British occupational forces.

What will then become of the latest Zionist movement? To sense the real gravity of the situation one must realize that the return of the Turks to power will mean new massacres of unbelievers. The Hebrews in Palestine will be slaughtered just as surely and as ruthlessly as were the Christians in Asia Minor.

Millions have been spent by the various Zionist societies to transport Hebrews to Palestine and to find employment for them there. The government established under the British mandate is composed almost wholly of Zionists. The Arabs have been protesting and have made common cause with the Turks. They object to the domination of a Hebrew minority.

Since the British occupation, however, they have been held in check by the presence of British troops. If those troops are to be withdrawn other millions must be spent, and quickly, to enable the present Hebrew population of Palestine to escape.

The fate of the Jews in Palestine will be decided at the Lausanne conference. Bonar Law has intimated pretty strongly that the British government will not continue to carry alone the burden of preserving Palestine for the Zionists.

Those who believed that the biblical prophecy concerning the return of the Jews to the Holy Land was about to be fulfilled will bring all possible pressure on the Lausanne conference for the continuation of the protection of the Hebrew minorities. But some of the governments of Europe are still hard-boiled. They care vastly more for interests than prophecies; and I am of the opinion that, unless a new public sentiment is awakened, the Zionists are doomed to bitter disappointment.

When in London last summer I discovered that the sentiment of many of the Conservative leaders was against a continuation of the Zionist colonization plan. Lord Balfour was for keeping the pledges made to the Zionists during the war; but he is not now taking part in the inner councils of the Conservatives. Unless the mandate takes an international form I look to see it surrendered. And that is very likely to be a signal for massacres of the Jews in Palestine, similar to those of Christians in Armenia and in other parts of Asia Minor.

It is this incessant conflict of sentiments and interests that keeps the Near East in a continuous turmoil.

* * *

I have read with some interest

MUSIC—IT'S EFFECT

BY M. ELIZABETH DIBBLE

I had been enjoying the concert for some three-quarters of an hour when suddenly the thought came to me, was hurled at me: What are you here for?—how does the music affect you? My first retort was: Why, it stimulates my thinking; my thoughts are tuned with the music, happy and thirty of them to the second; loud and with no reason; or heavy and melancholy. At this point my conscience began to reproach be: Music stultifies your thinking; it puts you to sleep; you say you are thinking, but you might be a kitten having its back stroked while some one else does its purring.

Then to my assistance came the higher sense of me: Why, sometimes—it said—you appreciate music for itself; you listen to the quality of tone; you respond to the harmony it expresses; you are lifted beyond yourself; and a feeling of benevolence—of brotherly kindness—reflects from you.

At this moment my neighbor in the next seat jostled my arm and whispered: "Who'd think a man with such a big mouth could play so divinely!" Critically, I examined the musician's mouth and decided that it was large, but, even so, that he played beautifully. Then again I questioned: Why am I here?

THIS IS THE DAY

The incident known as the Trent Affair caused trouble between the United States and England in 1861. James and Mason and John Slidell embarked on the British steamship Trent as Confederate Ministers to England and France, respectively. The U.S.S. San Jacinto held up the Trent in the Bahama Channel and after protest by the captain of the Trent, removed Mason and Slidell, who were taken to Boston and locked up as political prisoners. The British government charged this was a breach of international law and demanded the release of the prisoners. After diplomatic exchanges of notes the United States surrendered the captives, who were released and allowed to proceed to England.

Montana was admitted into the Union in the year 1889.

PICTURE

When Judge Chen... were traveling ... the north of England ... ago, Mrs. Cheney ... some of the quaint ... inns in the countryside ... juries ago, when the ... could not read, the ... gally painted pictures ... and birds which ... understand, ... artist printed their ... Cheney made a ... many of these ... book and here are ...

Buffalo Head, Red ... and Pig, Adam and ... Horses, Tiger's ... Sheaf, Rose and ... Let Live, Cheese ... Trowel and Mermaid, ... Inn, Star and ... Duck, Eagle and ... Hart, Red Cow, ... and Bull, Two Horses ... Pound, Swan and ... Partridge, Seven ...

THE AVERAGE ...

Motor car sales ... the typical purchaser ... mobile may be ... lows:

He is a married man ... old.

He has a bank account ... rises like lightning.

He buys a $1,000 car ... $700 down.

He pays the balance in ... of $100 monthly.

His monthly income is ...

He owns real estate ... his equity is ...

He has personal property ... about $5000.

This is not an old car ... change.

WANDERING ...

My ornaments are ...
My pastime is to ...
My bed is cold and ...
My lamp you see ...

My journeying are ...
My slumbers ...
From hill to hill I ...
Kissing the ...

I ride from land to ...
I sail from sea to ...
Some day ...
find ...
Some night ...

...TER POLICE CHIEF'S SCALP

...g Beach Official Circles Stirred by Demands

...ser Holders of Job Are Under Arrest

...urbed Woolwine Speech, McLendon Asserts

... "Times" Staff Correspondent
...NG BEACH, Nov. 7.—Charges ... persecution on the one side ... counter-charges of a desire ... revenge upon the other are ... ing Long Beach official and ... cial life today following the ... station before the City Coun... night of a petition asking ... removal of Chief of Police ... W. McLendon.

... action comes as the result ... arrest last Friday night of ... Butterfield and C. C. Cole, ... former chiefs of the Long ... police department, and ... Mitchell, asserted head of the ... Klan in Long Beach. ... of Police McLendon ordered ... arrests after several hundred ... had arisen from their seats ... marched out of the audito... where Thomas Lee Woolwine ... making a speech in his cam... for the Governorship of Cali...

...PECTED DISTURBANCE

... McLendon declares that ... been informed that the ... withdrawal from the hall ... take place as the result of ... plot and that he ordered ... of the men be arrested ... that they might be identi... A violation of the State ... relating to the disturbance ... meetings is charged. ... Butterfield and Cole charge Mc... with persecution, while ... asserts that Butterfield ... revenge because of an ... that took place some time ... Butterfield was displaced ... of Police and McLendon. ... an inferior position, was ... to the post.

...MAND RESIGNATION

... with two former police ... and others, appeared before ... Council last night and de... that McLendon be ousted. ... was taken in open ses... but the Councilmen went into ... session, following the ... session, and today are re... to have unanimously ex... the opinion that McLen... should resign. McLendon de... this today, however, asserting ... no mention of Mitchell's de... was made at the executive ...

... official house was further ... by the rumor, current to... that the Councilmen had ... to withdraw their sup... from C. E. Hewes, City Man... in his fight to hold office, if ... not ask for McLendon's ... An election is to be ... the 29th inst., to settle ... proceedings directed against ... and so far the Council has ... solidly behind the City Man...

...NEWS IN DARK

... is quoted today as declar... that he was absent from the ... on Friday night, and is as yet ... familiar with the details of the ... proceedings, but that in view of ... existing tense situation the ac... was exceedingly unfortu...

... Greo men are to have their ... tomorrow before Justice of ... Braydon, and hints of a ... Klan demonstration are ... board. Because of the pos... of an outbreak of some ... it is probable that Justice ... may exclude the public ... his hearing.

...D ASKED TO SOLVE MURDER

... or more members of the ... Angeles detective department ... be detailed to go to Oakland ... co-operate with authorities ... in the investigation into the ... of Nick F. Dabelich, Oak... restaurant owner, whose body ... found last Thursday under a ... on Mesa Drive.

... thus far appears to be ... strongest motive, according to ... The wife of the slain man ... that a diamond ring val... at $1,000 was missing, and ad... to $500 in cash which he ... on his person.

... Sergeant Herman Cline ... over all the evidence in ... to Richard McSorley, ... of Inspectors in Oakland, ... scene of the investigation ... shifted to the northern city. ... Oakland police department ... requested the aid of local de... in solving the mystery, ... investigation is practically ... standstill pending the arrival ... of the Los Angeles repre... Peter Dabelich, brother ... partner of the murder victim, ... interviewed by Oakland police ... today in the hope that he could ... some clue to the case.

...NCOLN PARK DIRECTOR DIES

... Gregory, aged 60 years, ... the past eight years director ... the Lincoln Park Band, died ... Monday morning at the family ... residence, 239 East Forty-sixth ... Funeral services will be held ... at 2 p.m. next Friday ... the E. E. Overholtzer estab... ment, 1246 South Grand ave...

... born and educated in Italy, Mr. ... Gregory came to America thirty ... years ago and had lived in Los ... Angeles for the last twenty years. ... He was well known among musi... circles of the Southland and the con... ductor of bands in which he gave ... concerts at Lincoln ... Park, where he was ranked with the most ... popular and, at the same time, most ... classical entertainments in ... Los Angeles.

... survived by his widow, Mr. Gregory ... three daughters, the Misses ... Helen, Maria and Rose ... Gregory and Mrs. Marie Copp; also ... one brother, Vencint Gregory, all ... of Los Angeles.

OPEAN CLOSE-UPS

BY S. FRED NOGUE

...the list of Labor candidates in the British election. ... party in Great Britain is a union-labor party. ... is done through the union ... all its recognized leaders are ... bers of some union-labor ... sation.

But it is not so with a ... of its Parliamentary ... The Labor leaders are ... into the combat area ... smoke screen of intellectualism ... class that we term in Lon... parlor Socialists. And they ... pand upon these intellectuals ... a verbal barrage, apparently ... intended to detract attention ... the radicals and the Communists ... who are the real leaders of the ... union-labor movement in Great Britain.

I find included in this ... cia a motley assortment of ... every brand of "new thought" ... has been placed on the ... market in the last ten years. ... the head of the list ... Wells, an intellectual ... who recently wrote a new ... of the world in order to ... historical background for his ... est theories; Norman Angell, ... thor of the "Great Illusion," ... wrote a book just before the war ... to prove that war had become ... possible; the Rev. Herbert ... slco, secretary of the ... Peace Society; Sidney Webb, ... lific producer of Socialistic ... and pamphlets, and half a ... lecturers on economics at London University.

One readily understands ... the crafty Labor leaders ... seize upon these intellectuals ... ornament their delegation ... flament and to mask the ... ists and radicals who ... the major part of the ... but these unfamiliar with ... pean politics will wonder ... Wells, Angell and the ... should lend themselves to ... a purpose.

Politics in Great Britain ... kind of close connection ... Liberals and Conservatives ... their candidates from ... class and tradition has ... do with the selection. ... into Parliament there is ... thing like breaking into ... the post.

...TER POLICE CHIEF'S SCALP

... Back Official Circles ... Seized by Demands

... Holders of Job Are Under Arrest

... Socialist Speaker, ... London Asserts

...Chicago Daily News Correspondent

CHICAGO, Nov. 7.—Charges ... on the one side ... counter-charges of a desire ... upon the other are ... Long Beach official and ... today following the ... before the City Council ... night of a petition asking ... removal of Chief of Police ... McLendon.

...action comes as the result ... hour last Friday night of ... Hamilton and C. C. Cole, ... former chiefs of the Long ... Police department, and ... Hamilton, asserted head of the ... Ku Klux Klan in Long Beach. ... Police McLendon ordered ... soon after several hundred ... strikers from their seats ... ordered out of the auditorium ... Thomas Lee Woolwine ... during a speech in his campaign for the Governorship of California.

...ED DISTURBANCE

...McLendon declares that ... informed that the ... summoned from the hall ... took place as the result of ... plot and that he ordered ... of the men be arrested ... that they might be identified ... violation of the State ... owing to the disturbance ... meetings is charged. ... and Cole charge McLendon with persecution, while ... asserts that Butterfield ... because of an ... that took place some time ... Butterfield was displaced ... Police and McLendon, ... inferior position, was ... to the post.

...ED RESIGNATION

...with two former police ... citizens, appeared before ... Council last night and demanded that McLendon be ousted. ... McLendon be ousted. ... today, however, asserting ... action of Mitchell's demands at the executive ... session, following the ... action, and today are re... have unanimously ex... the opinion that McLendon ... Chief. McLendon declares

GULBRANSEN

Mayotore at his Gul-BRAN-sen

HERE'S AN ESPECIALLY ATTRACTIVE OFFER

$450.50

For a genuine Gul-BRAN-sen Player (Community Model), Duet Bench, Instruction Rolls and $15.00 worth of music rolls of your own selection.

Think of it! This complete outfit for the unusually low and attractive price of $450.50.

The Community Model, though smaller in size, has all the musical possibilities of the higher priced Gul-BRAN-sens.

Come in or write in and let us tell you more about it.

But you should really hear it played to judge its superiority.

A small payment down and Two years to pay the rest.

Other models, including the same Accessories, $547.50, $652.50, $752.50.

Open Evenings

Martin Music Co.
JOHN & M. E. MARTIN.

734 So. Hill St. Phone 66690

TO LET

STORE ROOM GROUND FLOOR

Fine Location, 621 S. Spring St.

COLDS

"Pape's Cold Compound" Breaks a Cold in Few Hours

Don't stay stuffed up! Quit blowing and snuffling! Take "Pape's Cold Compound" every two hours until three doses are taken. The first dose opens clogged-up nostrils and air passages of head; stops nose running; relieves headache, dullness, feverishness, sneezing. The second and third doses usually break up the cold completely and end all grippe misery.

"Pape's Cold Compound" is the quickest, surest relief known and costs only a few cents at drug stores. Tastes nice. Contains no quinine. Insist upon Pape's.—[Advertisement.

CONTEST IS HALTED BY FRAUD CRY

Question of Consolidating Santa Monica and Venice Delayed

By a "Times" Staff Correspondent

VENICE, Nov. 7.—Plans to hold an election on Dec. 22, at which time the long-fought question of the consolidation of Venice and Santa Monica was to have been voted upon, were upset today with the decision of the City Council to appoint a committee to investigate the charges that more than 100 of the 2300 names upon the petition are forgeries.

At a meeting of the City Council last night the eleven petitions presented to City Clerk Hanna a week ago were tabled indefinitely. Today it was announced that a committee would begin at once to investigate the authenticity of the names upon the petitions.

The committee will consist of City Clerk Hanna and one member each from the proannexationists and those combating the proposed plan. A handwriting expert may be employed to aid the committee in its investigations.

City Attorney Lyon announced a week ago that a special election would be held on December 22, but until the committee makes its report to the Council the matter will be held in abeyance.

TO LET STORE ROOM
Ground floor, fine location, 621 South Spring street.

RETURNED FROM EAST FOR TRIAL

Thomas (Fat) McDonald Brought to Los Angeles on Robbery Indictment

Thomas (Fat) McDonald, under indictment as a participant in the $82,000 hold-up of a Standard Oil Company collector last February, was lodged in the County Jail yesterday to await trial, having been returned here from Minneapolis on extradition proceedings. Deputy Sheriff Bright and A. W. Fitzgerald, Burns operative, brought the prisoner back.

The robbery occurred on February 7. Of the $82,000 taken, $10,000 was in cash and the rest in negotiable paper. Five men were involved, including Guido Spingola, alias "The Mouse," who is now in the County Jail awaiting trial, and George (Red) Kerr, now serving a sentence in San Quentin prison.

Eddie Shaffer, who recently was killed in an oil-station hold-up in Oakland, has been identified as the fourth member of the gang. Authorities still are seeking the fifth man.

GREETERS TO ENTERTAIN

Hotel men, their wives and sweethearts are to be the guests of the Greeters of Southern California at a complimentary dinner-dance at the Bull Pen Inn Friday evening. The regular monthly meeting of the organization will be held at the Clark Hotel on the 23rd inst., when officers will be nominated for the ensuing year.

WONDER BABY NOT WORRYING

Infant Left in Automobile Finds Good Home

Twenty-one Others Getting Best of Care

Longing Eyes of Lonesome Ones See

BY ALMA WHITAKER

He is a perfectly beautiful bountiful baby. And he doesn't know and doesn't care that he is really a tragic little abandoned baby.

His mother left him in Mrs. Niel McCarthy's automobile three weeks ago with an unconvincing note about "not being able to make the fight." But that baby must have had superlative care while it lasted, for he radiates health. I am even prepared to admit that he is better looking than mine.

What manner of parent could have abandoned such a baby?

But for the moment he does not need our pity. For he is an honored inmate of that famous Castelar Creche at 818 Castelar street, mothered by half of the Los Angeles Blue Book, who sponsor this wonderful Home for Homeless Babies, is waited upon right royally by half a dozen pretty nurses, and is watched over by every distinguished physician in town. What more could an abandoned baby ask?

CAST LONGING EYES

Moreover, if the amazing mamma of this utterly lovable infant fails to dramatically reclaim her own before it is too late, he will have a brand new pair of parents before the month is out. For Mrs. Cecil de Mille wants him, and a mysterious rich San Francisco banker and his wife want him, and I rather suspected Mrs. Michael Connell of coveting him herself. Mrs. Connell looked suspiciously sentimental when she introduced me to him yesterday and, as everybody knows, Mrs. Connell has done it before.

But this wonderful home for homeless babies does not always harbor such distinguished young guests. It was started just a year ago by that coterie of society women whom a certain section of the public loves to regard as social butterflies, but who, in the Red Cross days and in the matter of homes for homeless babies, are remarkably capable, efficient and industrious butterflies. To begin with, they won the interest of William A. Clark, Jr., a gentleman who positively sparkles as an altruistic backer—symphonies or babies, it's all the same to him. His "sympathy" took the tangible form of $25,000 worth, now transformed into a substantial building that boasts every possible modern convenience.

And it is the only thing of the kind in all the State of California. It is just what they say it is, a home for homeless babies. Babies whose fathers have deserted their mothers, or whose fathers were of that shameful illegitimate genre—or any baby who for any reason has no home.

THE BEST ONLY

And it isn't one of those institutions that thinks anything will do for a poor baby—there are twenty-two babies there now reared with all the love and lavish attention that is bestowed upon the beloved babies of the rich. They have taken care of 168 babies since they started—some of them until anxious little mothers could secure themselves in profitable work, some until new parents came to adopt them, all of them until they were a year old and assured of some sort of a reasonably happy childhood.

Imagine the good fortune of a homeless babe who finds a haven of which such women as Mrs. Connell, Mrs. Granville McGowan, Mrs. Dan Murphy, Mrs. Godfrey Holterhof, Mrs. Harold Wrenn, Mrs. A. L. Cheney and Mrs. Hugh Stewart are the director godmothers, and which boasts about fifty other equally distinguished godmothers, all vying with each other to see that nothing is too good for those babies.

Why, they even go down there one day a week and do all the mending. And as for the list of physicians—just read over any list of the most stylish specialists in town and you will find they are on the staff of this home.

That is why one's little sob at the fate that was theirs is tempered with enthusiasm for the fate that is theirs as one gazes at these twenty-two joyous young specimens of humanity.

For instance, while one shuddered to know that little Jimmy was the son of a distinguished young girl who dared not claim him, one also sniffed with sentimental delight to see a charming young matron wrap him in her arms and smother him with kisses as her very own—after the adoption papers had been signed. Jimmy had a club foot—but expert specialists have rectified that. And Jimmy, decked out in a grand new white coat presented by Godmama Connell, left while I watched, gurgling with delight for the pride and glory of his new mama.

UPKEEP RUNS HIGH

Well, one could go on forever about those babies. But to attain this high standard of perfection in a home for homeless babies—with the best nurses and the best linen and the best food and the best clothes, the upkeep runs into about $12,000 a year.

Oh, no, there won't be any drive, no begging. Those stylish directors have a better scheme than that. They have compiled and edited a remarkable cook book, replete with 300 pages of inspirational recipes for which their own tables are famous—recipes you positively can't get anywhere else, and everyone tested for epicurean perfection.

Generous friends have contributed to this undertaking, so that no money has been expended, and stores all over town are selling it free of commission or profit of any kind. So, simply by the comfortable and succulent method of gastronomic sagacity—securing a cook book that no ordinary well-run household would think of doing without, you help to support one of the very nicest charities in town.

Or, of course, if you wish to be more generous, if you wish to have the glamorful standing of a fairy godparent and do it rather more magnificently, you can buy a membership for $50, a sustaining membership for $10, and a quite nice annual membership for $2—any one of them will give you good standing.

It costs $40 a month to take care of each baby in the style to which the members' babies are accustomed, and you can be rather a special sort of a godparent by endowing a cot for this amount if your financial wand can wave with such impressiveness. Then you will have your name engraved upon a dear little cradle and its wonderful $40 a month's worth.

Pasadena Furniture Company

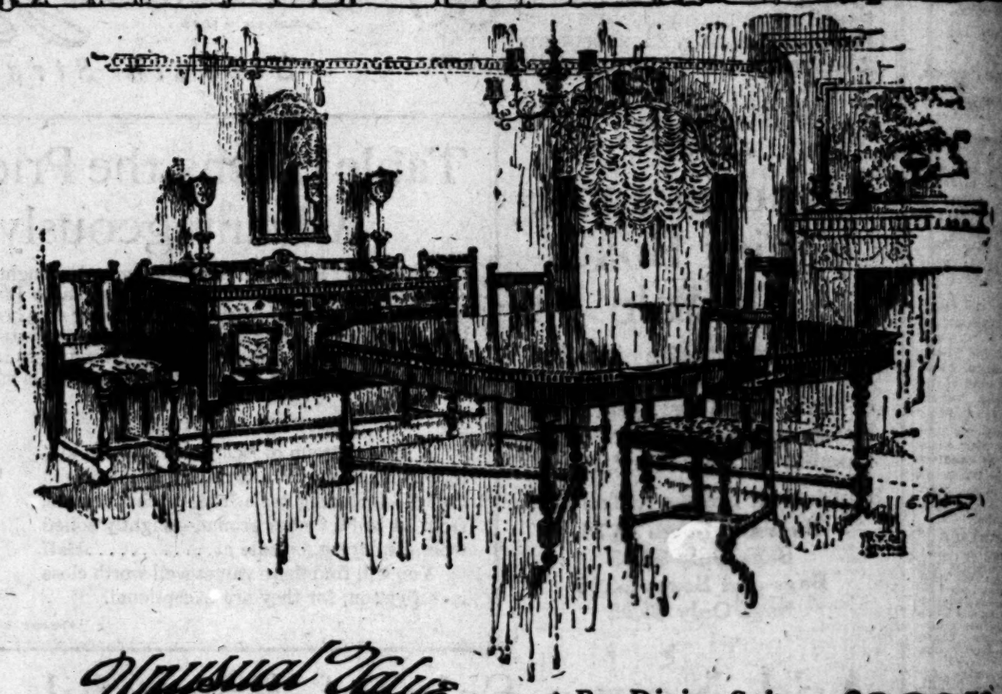

Unusual Values in Dining Furniture

THERE are always opportunities to save money on good homefurnishings at this store. Our aggressive merchandising policy insures you that, no matter what market conditions may be. Right now a shortage threatens in some lines of furniture and rugs, but we are going right along, offering the best values possible and reducing prices wherever opportunity offers. This is the case in our great

November Sale of Furniture

—which has for its purpose the reducing of our immense ten-floor stock and a record-breaking sales volume for November. You will find the November Special price reduction tags on every hand. Come and see what a wonderful opportunity for saving awaits you here.

8 Pc. Dining Suite As Pictured . . . $239.50

Genuine Walnut or Mahogany Veneer

This is one of our November Specials that are bringing us patronage from all over Southern California and helping to make this the greatest November in our history.

When you see the finish and construction of this fine suite you will wonder how it can be sold at such a reasonable price. The reason lies in our ability to buy in quantities from the largest factories and sell under low rent in a convenient location. The dining suite as pictured above consists of eight pieces, 48x60-inch 6-foot extension table, 54-inch buffet, 4 chairs and arm chair, at the November special reduced price of $239.50, in either finish. But the beauty of it is

You Can Get Any Number of Pieces Required

and you pay no more in proportion than you do for the set as advertised. Here are the pieces in stock, select the ones you require at these

November Special Reduced Prices on Separate Pieces

48x60-in. 6-ft. Extension Tables in Walnut or Mahogany veneer	$79.50
Dining Chairs in Genuine Walnut or Mahogany	$16.50
Arm Chairs in Genuine Walnut or Mahogany	$16.50
54-inch Buffet in Walnut or Mahogany veneer	$79.50
66-inch Buffet in Walnut veneer, only	$85.50
China Closet in Mahogany veneer, only	$79.50

In Long Beach: 1118 to 1122 American Ave. Phone 613-167.

Pasadena Furniture Co.

ONE O'CLOCK SATURDAYS

In Pasadena: 83 to 91 N. Raymond Ave. Phone Colorado 8200.

WHO'LL BE QUEEN?

Ten Los Angeles Girls Seek "Buddyland" Throne

Ten Los Angeles girls are running a close contest for the honor of being crowned "Queen of Buddyland," at the climax of the amusement frolic to be staged by Post No. 1, Disabled Veterans of the World War.

The frolic will last from the 11th to the 19th inst., the funds derived to go toward lifting the mortgage on the veterans' club building at 214 South Hill street. "Buddyland" is located at Hill and Washington streets. An automobile is the prize in one of the contests.

Voting for the queen will close the 17th inst., according to the committee in charge of the "Buddies' Frolic."

VENICE MAY ENJOY MOONLIGHT BATHING

By a "Times" Staff Correspondent

VENICE, Nov. 7.—Visitors to Venice next year may have the opportunity of indulging in moonlight bathing, if plans being considered in conjunction with the widening of Ocean Front walk mature. The plans, which have been approved by the Chamber of Commerce, call for erection of flood lights at the end of every street so as to play upon the waters in front of the beach. During the winter these lights would be turned upon the sands, giving a view of the surf as if by moonlight. City Engineer J. B. Griffin is in charge of the plans.

MYSTERY BLAST DAMAGES HOUSE

A mysterious explosion that destroyed the rear end of a house at 2032 Carlin avenue, Willowbrook, was reported to the Sheriff's office yesterday by Mrs. M. Maden, 818 Crocker street. Mrs. Maden is the owner of the house. A family named Smithers are the occupants. None of the tenants was at home when the explosion occurred.

Crossing Crash Seriously Hurts Burbank Driver

Pinned under the wreckage of his automobile when it was hit by an inbound Pacific Electric Van Nuys car at the Oak Crest crossing near Universal City, a man believed to be Henry Hinch of Burbank was probably fatally injured yesterday.

Pacific Electric officials reported that it was not determined at an early hour whether Mr. Hinch had failed to see the electric car approaching or if the motor of his automobile had stalled.

The electric car was in charge of J. Brown motorman and E. Sutton conductor.

INQUEST OVER PUPIL

Death of Student in Auto Accident To Be Investigated Today

An inquest over the body of Paul Bell, who was killed last Sunday in an automobile accident, will be conducted at 1 p.m. today, according to an announcement made yesterday. Funeral services, which have not been completely arranged, will be conducted at the Little Church of the Flowers in Glendale. Young Bell, who was in his first year in high school, was considered one of the cleverest electricians in his class.

JAMES J. DAVIS ARRIVES TODAY

Secretary of Labor James J. Davis will arrive from San Francisco this morning and leave immediately for Catalina Island, where he is to be the guest of William Wrigley, Jr., for ten days, during which he hopes to recuperate from the effects of a speaking tour he has been making in behalf of the Republican party.

Secretary Davis will be met here by E. J. Henning, his first assistant, who will arrive this morning from San Diego. After a short conference Davis will leave at once for Wilmington. Mr. Wrigley's yacht will be waiting at a pier at Wilmington to take the Secretary to Catalina.

W. Warde Davies, representative of the Department of Labor here, who is making arrangements for the Secretary's reception, declared yesterday that Davis is badly in need of rest and that his entire stay in Southern California will be spent recuperating. He is expected to address members of the Golden State Moose lodge while here.

Henning will leave today for Washington.

CHURCH RANSACKED

Thieves Rifle Long Beach Edifice While Pastor on Honeymoon

By a "Times" Staff Correspondent

LONG BEACH, Nov. 7.—While Pastor H. K. Booth of the Long Beach Congregational Church was away on the first day of his honeymoon, thieves broke into and ransacked the church, it was learned today.

The entire place had been thoroughly searched, but only a vacuum cleaner stolen. The police believe the robbery was committed yesterday by boys who hid in the church Sunday and stayed there overnight.

Rev. Booth was married on Monday and left the same day on his wedding trip.

HOW TWO WOMEN ESCAPED OPERATIO

Doctor Advised Use of Lydia E. Pinkham's Vegetable Compound

Happy Results in Both Cases

St. Joseph, Missouri.—"Both of my sides swelled and hurt me so that I could not move or do any of my work. There was heavy pressure and pains through my lower organs and the doctor told me to try Lydia E. Pinkham's Vegetable Compound for these troubles. He said I had this one chance, and if the Vegetable Compound did not help me nothing but an operation would. After taking several bottles I felt it was helping me and now I am able to do my own work. If my testimonial will help others I shall be glad for them to read it and hope your Vegetable Compound will do them as much good as it did me."—Mrs. Wm. Lockman, 513 N. 4th St., St. Joseph, Mo.

White Plains, N. Y.—"I had such a pain that I could hardly walk and the doctor said that I needed an operation. I was sick for a year before I started taking your medicine and I could not work. I saw your advertisement in a little book and that is how I came to take Lydia E. Pinkham's medicines. I have been taking the Vegetable Compound and Lydia E. Pinkham's Blood Medicine, also Lydia E. Pinkham's Liver Pills and Wash and the douche. I had inflammation and displacement and all my work and housework for a family of seven. I am taking my fifth bottle of the Vegetable Compound and am still, but I feel like a new woman. I have given permission to use this letter for the good of others.—Mrs. Harry Marx, 37 Bleeker Ave., White Plains, N. Y.

Some female troubles require a surgical operation, but many cases can be relieved by a few bottles of Lydia E. Pinkham's Vegetable Compound. If you have backache, headache, bearing-down pains, or irregularities, you owe it to yourself to give this famous medicine a fair trial.

When doctors fail to help, when even surgical operations do not appear, take Lydia E. Pinkham's Vegetable Compound and avoid the expense, pain and risk of a surgical operation. For more than forty years it has been relieving suffering and restoring health to thousands of women who have been troubled with displacements, inflammation, ulceration, irregularities, backache, nervousness, dizziness, or "the blues," and it may be just the medicine you need.

For special advice write to Lydia E. Pinkham Medicine Co., Lynn, Mass. Your letter will be opened, read and answered by a woman and held in strict confidence.

Lydia E. Pinkham's Private Text-Book upon "Diseases Peculiar to Women" will be sent you free upon request. Write to the Lydia E. Pinkham Medicine Co., Lynn, Massachusetts. This book contains valuable information.

Bargain Month For Furniture
See today's Times' Want-Ads.

mpany

$239.50

ogany Veneer

Specials that are bring-
uthern California and
November in our his-

d construction of this
can be sold at such a
in our ability to buy in
e and sell under low
he dining suits as pic-
, 48x60-inch 6-foot
chairs and arm chair,
price of $239.50, in
t is

of Pieces Required
n than you do for the
pieces in stock, select

ced Prices
ces

.....$79.50
.....$98.50
.....$110.50
veneer ..$79.50
.....$89.50
.....$79.50

yamond Ave.
e 8200.

O WOMEN
PED OPERATIONS

ed Use of Lydia E. Pink-
egetable Compound

Results in Both Cases

"Both of
rt me so
to any of
ery fever-
my fever
ble Com-
He said I
d if the
not help
me would.
this I felt
now I am
r. If my
ers I shall
t and hope
d will do
ld me."—
. 4th St.,

I had such
walk and
ded an op-
year be-
medicine
your ad-
it and that
E. Pink-
en taking
and Lydi
dicine, also

's Private Text-Book upon "Ailments
" will be sent you free upon request.
E. Pinkham Medicine Co., Lynn, Mass.
ontains valuable information.

Month For Furniture
Sunday Times' Want-Ads.

WOMEN HEAR NOTED WRITER

Katherine Eggleston Talks to Ebell Club

Listeners Are Charmed by Speaker's Frankness

Talk Gives Rise to Some Remarks on Ego

BY MYRA NYE

"So you see, what shall I talk about? The most interesting subject I know? Then I shall talk about myself."

Katherine Eggleston, fiction writer, author of "Little Boss of Bunker Hill," "Polly Ross," "Mesquite Jones," and other books, spoke refreshingly and with delightful modesty, introduced her self as the last distinguished guest of the Ebell Club of Los Angeles of the season, who was the surprise packet, the one of the distinguished men, reserved for last hours, will be the surprise today, whose appearance at the luncheon is known only to the president, Mrs. Grantland S. Long.

Mrs. Eggleston, whose married name is Mrs. Fenwicks L. Holmes, opened her remarks about herself with such iconoclastic interest: "I don't like women's clubs. I don't like California. I don't like the adjectives club women use in introducing their president."

And so was her audience completely won and so ease's talk in the Ebell rooms in club circles has since been the subject of more comment. In spite of her curious opinions to the contrary, she made her subject very interesting. Why? Because dirty, so alarmingly frank, she evolved a philosophy of life for herself that was unique and gave a universal appeal to her interest in her-

Mrs. Cohen's appendix
Irish Rose" (it wasn't
Cohen, as it must have
remembered) such a matter of
to everyone except her

So we read Alma Whittaker
study and quote her so
daily at the breakfast ta-

So nice to hear that every time
Mrs. S. Lobingier opens
to speak from the plat-
form it will laugh and there will
be "cry"!

So we watch the pink
of Mrs. William P. Cun-
ningham, black velvet hat
with a small gaur on its floati-
ness as she advances majes-
tically to the front of the platform
to say, "The president would
answer that question—" and
then keeps pin-dropping-
ly still.

So we read a book that on
one page says, as in "I,
Mother":

"I am of no importance to the
world and deeply and
important to Me.
Me is a crucible of my
own. I did not let it in the
cruel inferno of my mind.
Me is there;
Me—I am in some ways
a mess within and with-
out, and shallow and
self-centered,
a tangle with and shallow and
self-centered being, deeply
and unrealized being,
a monster in body and some-
times, and firm-fleshed and
sound,
a mentally self-conscious,
mean in it,
a slim, modern, very old-
fashioned incongruous,
a strong, but not very young,
a strong individual in my
own right,
a strong, faint, fanciful
and I am scornful-tem-
pered and I'm brave."

So we see on the ego-centrals.
Women do it in secret,
afraid. But some ding
And praise be to those
Were not this a club-
women I would have add-
the name of a Madame
Chevalier, who also would
the number of body. I am
not until I become old. I
am beloved of shtacin
I am beloved of men,
loved and inordinately
by Chas. Phillips who
"My arm is full of soft
in the elbow there are
but it is strong. It will
I hate and I love
I am primitive."

Women wise and all these
not much space is given
the great papers. Men
narrowly and accurate-
the real estate section,
the millions. A woman-
is written of in de-
is still of the fabric
made, the story of it
when it is in blue
of the loving of the cor-
and of up nights
her much thousand is
in detail.

Of the stone efficiency
women voted yester-
nothing is still in-
understand to men;
more is an even more.

Up to Women

"It's the women," was the
comment of Mrs. Basil
Miller, before the
Ebell Club, at their
luncheon program. Mrs.
Miller was in Belgium dur-
ing the war, and has since been
a resident of the country,
and her earnest
appeals for the women present
to "do their bit" in the
world's reconstructive responsi-
bilities at large as well
as in the men alone, for

Way to Get
Rid of Blackheads

Simply wash and soap
with a little to get rid of
blackheads there.
Then apply some
Peroxide over
the blackheads
with the finger
tip. Almost
instantly the
blackheads will
disappear, leaving
the skin fresh and
clear. The Peroxide
forms into
tiny bubbles and
the oxygen in the
bubbles whitens
the pores and
their natural con-

Jack Bean's

Author Fascinates Club Audience

Katharine Eggleston

Diet and Health

By Lulu Hunt Peters, M.D.

Author of "Diet and Health, with Key to the Calories"

HAY FEVER—NO. 1

"My dear Doctor Peters:

"I have read with pleasure and profit your articles. I have said good-by to pounds of fat, and I have cut off five inches from the end of my trousers belt, and I bathed in the ocean with less conscious study of other figures to see. Do I look as fat as that man? and I have felt glad that one mediocre could mix humor with advice and so make it more impressive—and lots of things—all of which are a cause of gratitude. But say, why trouble us with anything right now, especially anything that will keep, when the hay fever season is just starting! ! ! and when asthma will as surely succeed it! ! ! ?

"Why is it that when a few mornings ago I woke up and sneezed fifteen times (and with no warning) that I was able to get an immediate 'yes' when I telephoned to two friends several miles from here to ask them if they were also sneezing for the first time? One lives where there are no weeds, only orange trees, one near the sagebrush wash, and one lives on the city pavement.

"Personally, I don't believe anyone really knows much about it. Yes, I have tried everything. I acquired it at an altitude of 10,000 feet in the Colorado mountains where thousands come every year to get rid of it. I also believe that it will always be with us, even as the Turks and Armenians and the Balkan states will be perpetually at war. Yet I am asking you in the hope for something new and effective!

"Oh yes, one thing more. Why is a hay fever patient fairly happy, even if persistently profane? And why is it that when asthma arrives he plumb hopes he will die soon?

F. R. W."

I gave this letter nearly in its entirety because it is clever and at the same time it gives a good picture of hay fever. First, that the attack comes on suddenly without any warning, that it seems to have no geographical limits, and that it always seems to be with us.

I am glad to say that you are mistaken when you say that no one really knows anything about it, Mr. W. For I have been reading the reports of several doctors who have done research work on the subject, and there is a great deal known about it, and there is a cure.

Hay fever is due to the absorption of the protein of pollen from different plants, in persons who seem to have a susceptibility to it. Some persons have a high susceptibility and some a low. One attack, instead of developing an immunity, seems to make the person more susceptible.

This susceptibility may be caused by an unhealthy condition of the mucous membrane of the nose, or there may be no apparent reason for it. It seems in some cases there may be an inherited tendency also.

The pollens that seem most irritating are the rag weed pollens in the spring, causing the spring fever; and certain grasses, worm wood, chenopods, and docks in the fall. Some people have both the spring and the fall fevers.

There are some forms known as a typical form appearing in persons whose mucous membranes are sensitive to the dandruff protein of horses and other animals and the protein of coffee dust, flour, etc. Those would have a perennial form and suffer more or less from hay fever all during the year.

Tomorrow—More on Hay Fever

the women now have the vote, and toward them, the women of all other nations are looking for a definite plan for permanent peace."

She told of the many things which women in the country are doing in individual and splendid types of endeavor to bring this end about. Mention was made especially of Nina Van Winkle, who originated the Flapper Police in Washington, helping the girls there, by assuming a sort of guardianship of them. "The flapper of today, is the product of our forgetting," said Mrs. Clarke. "While we were filled with enthusiasm for the girls who were doing war work, here and in France, we forgot the child in the nursery!" Mrs. Clarke believes that all that is needed in solving the "flapper problem" is a gentle directing of the energy of the girl of the present day, toward something worth while, rather than frivolity.

Mrs. Clarke was a very vivid speaker, and the little incidents both at home and in Belgium which she related, were made living things for her audience, by a few brisk touches, for she has the power of visualization.

Preceding the main talk of the afternoon, and thoroughly in keeping with it, were the songs sung most beautifully by Mrs. William Mahse. Both songs were patriotic and created a true Armistice Day atmosphere.

Earlier in the afternoon, the monthly community sing was held in the auditorium, with Hugo Kirchofer directing.

Wednesday Morning Club

"The Dangers of Civilization" will be the subject of an address by Judge Frank Forbes this afternoon beginning at 2 p.m. in the clubhouse, Sichel street and Avenue Twenty-nine. Mrs. L. Paul Zahn will sing a group of songs and Mrs. H. L. Gottschall will be the hostess at luncheon.

The members of the club will give a dinner and a card party on Friday the 17th inst. The dinner will be served at 6:30 o'clock. Mrs. C. S. Wilson is chairman of arrangements.

CONCRETE PLANT PLANNED

By a "Times" Staff Correspondent

VENICE, Nov. 7.—"Concrete lumber" will probably be manufactured here if plans for the erection of a new factory at an estimated initial cost of $25,000 by a Los Angeles company, are satisfactorily completed, according to Rex N. Moss, president of the company, who asked Chamber of Commerce aid yesterday in finding a suitable location for the structure. The industries committee of the Chamber of Commerce has started search for a building site.

DAILY DOT PUZZLE

Trace around to sev'nty-one. See our teacher, just for fun.

Draw from one to two and so on to the end.

HEART DISEASE FATAL

Afflicted Man's Body Discovered in Bathroom of Home

Believed by the police to have died of heart disease, the body of G. L. Allen was found in the bathroom of his home at 900 East Adams street early yesterday morning.

Detectives Parson and Gruesy of the flying squadron reported that Dr. J. L. Owen of 640 East Twenty-seventh street stated that he had been attending Mr. Allen for some time and that the latter had been afflicted with heart trouble. The body was removed to the Bresee undertaking establishment.

SOCIETY

Betrothal Announced

The incentive of the lovely reception tea given yesterday afternoon by Mrs. David Evans and her daughter, Miss Lucile Evans, proved to be the announcement of Miss Evans's betrothal to Paul Clendenning Ferrell. It was during tea, that the announcement was made by means of the names written on little hand-painted arrows pierced into hearts of moulded ice cream. Serving at the tea table, which was centered with a basket of pink roses combined with blue delphiniums and yellow baby chrysanthemums and which was softly lit by pink candles in silver holders, were Mrs. Clair Woolwine, Mrs. James Dennison, Mrs. Eugene Tilden and Mrs. Edward Grabe.

Mrs. Evans wore a stunning gown of black lace and Miss Evans's gown was of the new pomegranate shade of brocaded velvet fashioned with the long draped skirt, held at the side by a cabochon of brilliants. Receiving with them was Mrs. Evans's other daughter, Mrs. John Osgood Wiley, who was Miss Irma Louise Evans.

Since her graduation from the Westlake School for Girls several years ago, Miss Evans has been active in the younger society set. Last year she visited in the South with Mr. Ferrell's family and just recently she has returned from a trip to Honolulu.

Mr. Ferrell is a young man of prominence. He is in the stock and bond business here. He is the son of the late George B. Ferrell of Tennessee and of Mrs. Ferrell, with whom he lives at 445 South Oxford avenue. He received his A. B. and LL.D. degrees from the University of Tennessee, where he is a member of the Phi Gamma Delta fraternity. Mr. Ferrell is a descendant of Col. Roberts Clendenning and of Johnathan Edwards, well-remembered southerners.

The wedding is to take place on December 7 at St. John's Church.

Sail to San Francisco

Mr. and Mrs. George Allan Hancock and Miss Marie Rose Mullen, Mrs. Hancock's sister, returned to their home, 3189 Wilshire Boulevard, on Monday, from San Francisco after a week's absence, having sailed up in Mr. Hancock's new yacht, Valero II.

Will Have House Guests

Returning for the Thanksgiving holidays to her home in Beverly Hills, Miss Josephine Thomas, who attends the Santa Barbara School for Girls, will bring three of her schoolmates as house guests. They are the Misses Polly and Virginia Baldwin and their cousin, Miss Lorette Baldwin of the Island of Maui, Hawaii.

Eastern Girls Wed

A double wedding of interest to friends in Los Angeles is that of the Misses O'Shea, daughters of Mr. and Mrs. Thomas O'Shea of Madison, Neb., on the morning of October 31 in the Cathedral Chapel, the Rev. James Buckley, officiating. Miss Frances O'Shea was married to Clearer A. Jones and Miss Jean O'Shea was the bride of Edward Hennes

The brides who are both striking brunettes each wore tailored gowns of mole shade combined with Balkin blue and fur trimmings with chic hats to match. Mrs. Jones is a graduate of the Madonna of the Sacred Heart in Omaha, Neb., while her sister was graduated from Mount Saint Joseph's College in Dubuque, Iowa.

Mr. Jones is from Louisiana. He is a graduate of the Trelane University and is a Sigma Nu fraternity man. He was a lieutenant in the United States Air Service and was decorated for bravery by the French government. Mr. Hennes, who is a graduate of the Saint Mary's College of Oakland is a resident of Glendale.

The young couples are motoring to San Francisco and will reside in Southern California.

To Benefit Orphans

For the benefit of the Orphans' Christmas Fund a highly amusing play, "Charlie's Aunt," is to be given at the Philharmonic Auditorium, commencing this evening and continuing on through the week. The affair is under the auspices of the Los Angeles Chapter of the B. P. O. Elks and a splendid professional caste has been chosen. The opening performance promises to be an important society assemblage.

Were Married Monday

Mrs. Mildred Moore and Harry Mull, Jr., were married at noon on Monday and following the ceremony were given a beautifully appointed wedding breakfast at the Ambassador Hotel by Mr. and Mrs. A. Frank. The bride was a former resident of Chicago, but has resided in Los Angeles for the last three years. Mr. Mull has been assistant manager at the Ambassador Hotel for the last two ears.

The luncheon guests were, besides the bridal couple and Mr. and Mrs. Frank, Miss C. C. Maxon, Mrs. Charles E. Anthony, Mr. and Mrs. Dave Boice, Mr. and Mrs. Jack Lawrence, Mrs. Charles Jeffras, Mr. and Mrs. Ben Frank, Lester Frank, J. Walter Kaya, Dr. R. R. Griffith and Mr. and Mrs. E. A. Macpherson of Dallas, Tex.

Sojourn at Arrowhead

An interesting company of guests from Los Angeles and vicinity visited at Lake Arrowhead Club this last week. Guests from Pasadena were Mr. and Mrs. William Kellogg, Dr. and Mrs. J. H. McKellar, Mrs. G. A. Brinkerhoff, Mrs. Ione P. Davis, Mrs. Edwin Knowlton, Mrs Isabelle Bennett, Mrs. F. J. Mills and the Misses Helen L. and Ruth E. Baugh and Mrs. Louise Bayard. Those from Los Angeles were Mr. and Mrs. Fred B. Newhoff and son, Mr. and Mrs. H. E. Teeter and son, Miss Beulah Bains, Miss Mitzie Kimball, Miss Merryle Holmes, Mr. and Mrs. J. H. Connelly, Mr. and Mrs. J. Dabney, Mr. and Mrs. William H. Allen, Jr., Mr. H. Clifford Allen, W. Herbert Allen, Miss Elsie Allen, Pike Brant and party, E. P. Hughes and Mrs. Hughes, C. J. Gilbert, Andrew Warmington, Mr. and Mrs. L. J. Burrud, Harry Lee Martin, Walter Martin, Mrs. Florence Clark, L. M. Chapman, Mr. and Mrs. B. W. Perks, A. H. Painter, McNeal Swasey, Mr. and Mrs. A. E. Lane of Inglewood and A. L. Richmond of Santa Barbara were also in the party.

FIVE-YEAR GUARANTEE ON FEDERAL Thermo Storage Automatic Water Heater Boilers. Factory and Exhibit, 354 South Los Angeles street.

For Colds, Grip or Influenza

and as a Preventive, take Laxative BROMO QUININE Tablets. The box bears the signature of E. W. Grove. (Be sure you get BROMO.) 30c.

You might just as well wear Italian Silk Underwear—

Vest & Bloomers

It is the wearing of the Kayser Italian Silk Vest that gives superior quality and exquisite softening are given the utmost test. Just three inches above the knee—they do not wrinkle or roll up.

$2.50 and up

Look for the Marvelfit reinforcement in the crotch of every pair of Kayser Italian Silk Bloomers—it insures their durability. Remember with every step, action, motion and step of movement.

Marvelfit reinforcement

$3.50 and up

Designed for comfort a Kayser Italian Silk Union Suit fulfills its purpose—with "room enough" you can fully display the figure. Look for the Marvelfit reinforcement.

$6.00 and up

In these days of dieting Kayser Italian Silk Bloomers serve a double purpose by taking the place of a petticoat and being comfortable besides.

$4.50 and up

Kayser costs less—

because it lasts so long

WHAT'S the use of denying yourself the delightful luxury of silk underthings when you can wear Kayser Italian Silk Underwear—the finest of all silks—at less cost than other materials? Not for the *same* cost as other kinds, mind you, but actually for *less*.

If you don't know that, it's for only one reason—you've never worn KAYSER.

Pure silk—absolutely the best procurable—such as Kayser uses, is the most durable fabric on earth. And when you wear silk undergarments tailored to fit, reinforced where wear is greatest—the wonderful Kayser *Marvelfit*—you are getting more wear, more comfort than you can out of any other kind.

As for laundering—just place it in the basin with a good soap, dry it, iron it, and there it is.

Kayser ★ Italian SILK MADE IN U.S.A.

Look for the starred label. One-star for medium weight. Three-star for heavy weight.

Kayser ★★★ Italian SILK MADE IN U.S.A.

Kayser Italian Silk Underwear

Genuine

BAYER

ASPIRIN

SAY "BAYER" when you buy Aspirin

Unless you see the name "Bayer" on package or on tablet you are not getting the genuine Bayer product prescribed by physicians over twenty-two years and proved safe by millions for colds, headache, toothache, earache, neuralgia, lumbago, rheumatism, neuritis, and for pain in general. Accept only "Bayer" package which contains proper directions. Handy boxes of twelve tablets cost few cents. Druggists also sell bottles of 24 and 100. Aspirin is the trade mark of Mayer Manufacture of Monoaceticacidester of Salicylicacid.

MOTHER! BREAK CHILD'S COLD

Hurry! Move Little Bowels with "California Fig Syrup"

Whatever else you give your child to relieve a bad cold, sore throat or congestion, be sure to first open the little one's bowels with "Californian Fig Syrup" to get rid of the poisons and waste which are causing the cold and congestion. In a few hours you can see for yourself how thoroughly it works the constipation poison, sour bile and waste right out.

Even if you call your family physician he will praise you for having given "California Fig Syrup" as the laxative because it never fails, never cramps or overacts, and even sick children love its pleasant taste.

Ask your druggist for genuine "California Fig Syrup" which has directions for babies and children of all ages printed on bottle. Mother! You must say "California," or you may get an imitation fig syrup.—[Advertisement.

Home Gardens and Fruit Trees

as well as the professional side of agriculture are covered by the Times Farm and Tractor Magazine. It is doubly interesting because written exclusively for local conditions.

Dub-lin-Stout MALT

Is a real Malt Beverage with all the food and tonic values of Malt Extract. The flavor with its refreshing tang is invaluable in coaxing the appetite, of the invalid, or convalescent. The nervous exhaustion which comes from brain work, the fatigue of physical labor or out of door sports are banished by this beverage.

It is the "Come Again Drink" Brewed by FALSTAFF

Enjoyable every day in the year.

Ask your Grocer or Druggist to supply your home needs.

FLINTRIDGE

"Pasadena's Choicest Suburb"

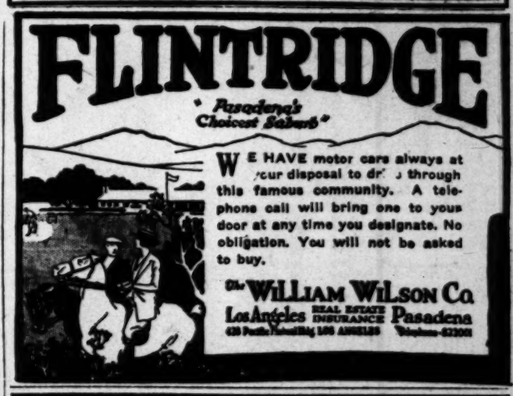

WE HAVE motor cars always at your disposal to drive through this famous community. A telephone call will bring one to your door at any time you designate. No obligation. You will not be asked to buy.

The WILLIAM WILSON Co. Los Angeles REAL ESTATE INSURANCE Pasadena

TONIGHT

BARON EUGENE FERSEN, L.

of Moscow, Russia

Internationally Known Scientist and Psychologist

Will Deliver His Last Public Lecture On

"MAN'S LATENT POWERS AND HOW TO DEVELOP THEM"

Subject—"The Destiny of Man"

AT THE MUSIC-ART AUDITORIUM AT 8 P.M.

Admission Free. 233 So. Broadway. Collection.

Men, Women and Things in the World's News

Two of the airplanes to be used by Amundsen in his attempted flight over the North Pole. This picture shows the smaller of the two craft being lowered from the Maud for assembling.

British war hero visits the United States. Commander Campbell Samson, accompanied by his wife, arrives in San Francisco from Hongkong, where he has been in charge of the British naval drydocks.

Photos by Times Photographers Pacific and Atlantic

While the first hundred years may be the hardest, "Uncle" Dave McLaughlin of Oakville, Iowa, who is 101, says it is never too late to start flying. He has just come down and likes it.

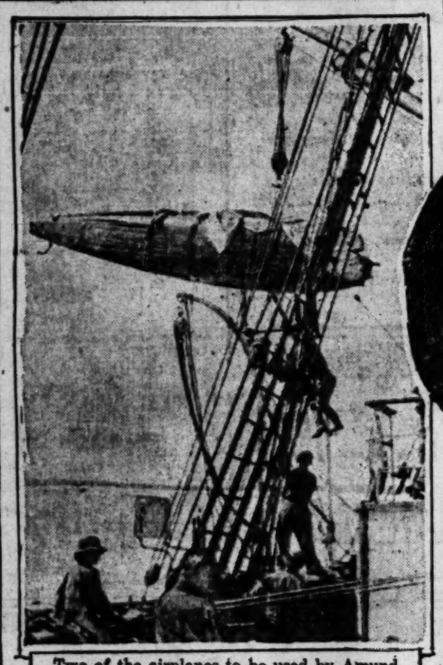

Police call her "vamp-swindler." Mrs. Ruth Moore, jailed in Cleveland on charge of helping Lewis H. Odenwald swindle the susceptible. According to the story, Mrs. Moore would spellbind them, then Odenwald would do the painless extracting. Here she is practicing her arts on a policeman.

Off for the wilds of French Indo-China after big game. Mrs. Warren C. Van Slyke (right) and Leona Bogart, New York society women, who left San Francisco last week for the wilds of the Far East.

Princess Moto-Ko-Otani, daughter of a Buddhist high priest, discards title for the nonce to become real Japanese flapper, with American trimmings. She arrived in San Francisco last week to study the piano and violin.

C. T. Cramp, British labor leader, ... ed fight to crush radicalism in ... unions.

Note the surprised look on the face of that elephant at right. He was one of a number landed here last week from the S.S. Bearport for Frank H. Buck, who deals in wild animals. Above, Mr. Buck is introducing a reluctant monkey to one of his fair friends.

United States marines at the Brazilian Centennial.

Helpless victims of circumstance. Children of ... cused in Henry Wilkens's wife murder ... San Francisco.

News

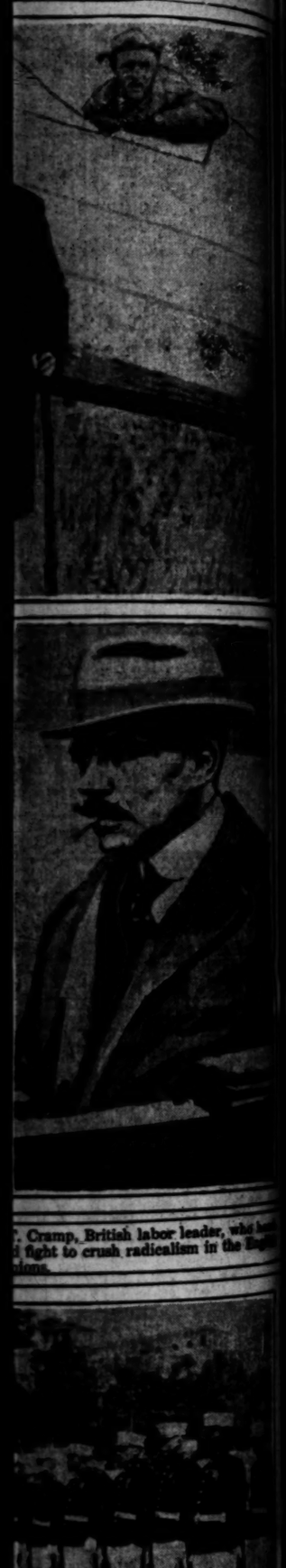

THE INSTRUMENT OF QUALITY
Sonora
CLEAR AS A BELL

Plays the Best Record Better

THE Sonora not only plays with equal ease all records made. Its present-day models are the result of investigations and refinements to produce a tone voluminous, but not sharp or shrill,—to reproduce faithfully the sweet quality of the actual voice as well as the exact tones of piano, violin, cornet and piccolo and other brass and wood instruments. Only on a phonograph with all wood horn construction and correct acoustic lines is it possible to reproduce instrumental music without exaggerating the metallic quality of metal wind instruments.

The Sonora, being exclusively made on these principles, therefore plays the best record better—no matter who made the record. A trial will tell.

$50 to $3000

Dealers Everywhere

SONORA PHONOGRAPH COMPANY, Inc.
GEORGE E. BRIGHTSON, President
New York

Wholesale Distributors: The Magnavox Co., 610 Minden St., San Francisco.

The Highest Class Talking Machine in the World

The Things You Cannot See
Sonora Cabinets—Sonora cabinets are made of properly seasoned wood, fully three-quarters of an inch in thickness—especially selected wood that will not warp or crack. Sonora cabinets will last a lifetime.

In Los Angeles the Sale of
THE INSTRUMENT OF QUALITY
Sonora
CLEAR AS A BELL
PHONOGRAPHS
is confined exclusively to
Barker Bros
ESTABLISHED 1880
Broadway Between Seventh and Eighth
That Guarantees Every Phonograph It Sells.

you and 3 others may pay the price

Nature sends a warning of Pyorrhea—bleeding gums. Only one person out of five past forty escapes. Thousands younger are subject to it as well. Be on your guard.

Brush your teeth with
Forhan's
FOR THE GUMS
More than a tooth paste—it checks Pyorrhea
35c and 60c in tubes

ABDUCTION .. STORY .. INVESTIGATED

Girl Says Chum Prisoner in Tijuana

(P. & A. Photo.)
Vivian Van Tuyle (above) Ila Healy, reported missing, is shown below.

ACTING upon the abduction story told by 16-year-old Vivian Van Tuyle, 429 Roseberry avenue, the Sheriff's office yesterday wired San Diego police and border immigration officials to investigate reports that Ila Healy, aged 16 years, chum of Miss Van Tuyle, is in Tijuana under the name of Geraldine Martin.

The two girls were reported missing on November 4. Vivian returned home Monday. She related melodramatic experiences of having been offered a ride by a man and woman at Bell station, being taken forty-five miles into the Mexican interior, held captive in a mountain hut and finally escaping while her captors slept. An American motorist drove her to San Diego and gave her funds to return home, she said. She declared she did not know what had become of Ila as they separated at Bell station.

Mrs. W. E. Van Tuyle, mother of Vivian, and Mrs. Mary H. elHaly, 446 Roseberry avenue, mother of Ila, requested police to investigate the case. The police juvenile bureau notified the Sheriff's office that Ila had been seen in Tijuana. Tijuana police will be asked to assist American authorities in the search for Ila.

CANADIANS WILL FORM LOCAL CLUB

Officials From Dominion to Help in Formation at Reunion in January

Sir James Aikins, Lieutenant-Governor, and Hon. T. C. Norris, Commissioner of Railways of Manitoba, Can., and other prominent officials of the Dominion, will come to Los Angeles early in January to help organize the Canadian Club of Southern California, according to an announcement made yesterday by W. A. Shepard of 827 West Sixth street.

"There are at least 30,000 Canadians in the Southland, and we intend to organize a club that will thoroughly represent the people from the Dominion," said Mr. Shepard. "The plan is favored by practically all the merchants, bankers, realtors and other Los Angeles business men who formerly lived in Canada. Arrangements are being made for a banquet and reunion early in January, at which time the club will be organized."

Mr. Shepard, who went to Winnipeg with Lord Wolsley in 1870, was the first Northwestern scout appointed by the Canadian government. Formerly he was secretary of the Army and Navy Veterans of Winnipeg, and was also a member of the board of directors of the Returned Soldiers' Association of Canada. He is probably the only man in California who possesses the entire list of names of the 450,000 Canadians who enlisted in service during the war, besides the casualty list.

"Hundreds of Canadian business men and farmers are expected to arrive in Los Angeles this fall," said Mr. Shepard. "Among the arrivals also will be scores of ex-service men, and one of the best methods for the Southland to give them welcome will be through the organization of a representative club of which they can become active and official members."

WOULD FORCE TRACK SWITCH

"Times" Staff Correspondent

VENICE, Nov. 7.—Condemnation proceedings will be immediately initiated by City Attorney Lyons of Venice to force the Pacific Electric Railway to tear up its tracks on either side of Trolleyway between Mildred and Marine streets, and to replace them in the center of this thoroughfare. Instructions to begin such action were given the city's legal representative today by the Venice Board of Supervisors.

The action of the board is in line with the project to open up a boulevard extending through the heart of the city from the southern edge of the business district to Ocean Park. Eventually, by the acquisition by the city of rights of way south of Mildred street and the voting by Santa Monica of street bonds, it is planned to make Trolleyway a link in the State highway. Trolleyway would be extended through Santa Monica and connect with the State highway at Del Rey under this plan.

Members of the board stated that authority for their action is found in similar proceedings taken by the city of Los Angeles against the Pacific Electric to force it to place its tracks in the center of Sixteenth street.

The project of making Trolleyway a link in the State highway has been pending for some time, members of the board stated, and the action taken today is a preliminary move toward its achievement.

HOLIDAY FOR CITY STAFF

The Board of Public Commissioners yesterday adopted a resolution granting a holiday to the employees of the department next Saturday, Armistice Day. Many of the 4000 employees of the department were in the service during the World War, and this was one of the reasons that the board will close the offices of the water and power departments at 207 South Broadway, all day next Saturday.

TO LET GROUND FLOOR SPACE
Office desk or display. 740 South Spring street.

PYORRHEA CURED. WRITTEN GUARANTEE. $1.00 Tooth. Phone 626202.

BOY KILLED AT PLAY ON TRACK

Alexander Sommers, 18-months-old son of Mr. and Mrs. Peter Sommers of Clearwater, was run over and killed yesterday morning by a Salt Lake train near Clearwater.

The baby's body was removed by the parents. The Sommers's residence is near the railroad and the boy was playing about on the tracks when the train thundered down upon him.

MRS. DONNELL DIES

Was Direct Descendant of Noted Prescott Family

The death of a direct descendant of the Proscotts of Revolutionary War times and of William H. Prescott, historian of Mexico and Peru, occurred yesterday when Mrs. Ellen Prescott Donnell died at her home, 1009 Donald avenue, Hollywood.

Mrs. Donnell, who was 81 years of age at the time of her death, was the wife of Dr. E. J. Donnell, retired, and had resided in Los Angeles for more than ten years. They had purchased their Hollywood home recently, moving in on September 1.

Besides Dr. Donnell, Mrs. Donnell leaves three children, Mrs. Fannie S. Neher and C. P. Donnell, of this city, and H. V. Donnell of New York.

ILLINOIS FOLK TO MEET

A musical and literary entertainment has been arranged for the meeting of the Illinois State Society of Southern California to be given this evening at the Ebell Club, 1719 South Figueroa street. Walter R. Mitchell will give a stereoptician lecture. All former residents of Illinois are invited.

The Broadway Department Store Closes at 1 o'Clock on Saturdays

This Is to Remind You Tha

Thursday, November 9

Will Be 1922's Final

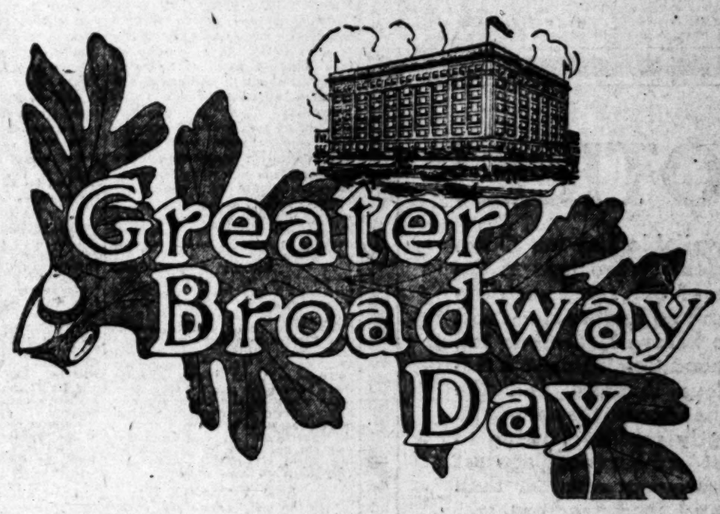

Greater Broadway Day

—A just-before-the-holiday occasion that should prove a double incentive to follow the "shop early" suggestion.

—An opportunity to buy merchandise that you need at less than usual prices.

—We are entering the threshold of the holiday season and we have taken this into consideration in providing the merchandise for this final Greater Broadway Day of the year.

The Broadway Department Store
Broadway—Fourth at Hill
Arthur Letts, President

AUTO SHOW WILL BE A HUMDINGER

Workmen Busy in Getting Huge Tents Ready for Saturday's Opening

Three eight-hour shifts of workmen are turning day into night in their final efforts to get the four big Prager Park tents ready in time for the housing of the 300 motor cars which are to be the offering of the Los Angeles Motor Car Dealers' Association to the public here when the tenth annual automobile show is thrown open next Saturday night.

Decorators, designers, electricians, painters, carpenters and members of other crafts are busily engaged in the preparations that bid fair to make the tents bowers of beauty for the housing of the 1923 model motor cars.

The decorative design, according to the plans worked out by Manager Burt Roberts and the Martin Scenic Company, is unique and elaborate, and will serve to make a fitting setting for the great automobile display.

OUTLOOK GREAT

Along the "row" automobile distributors are enthusiastic over the outlook for a record-breaking attendance and no efforts are being spared by the motor car men to make the exhibits interesting to motorist and dealer alike.

New shipments of cars from the eastern factories are arriving in the city daily. Some of the cars have been shipped by express in order to be here in time for the show, and others were unloaded from freight cars here yesterday. The cars are practically all the new 1923 models and many surprises are in store for the automobile-loving public of this city.

Automobile executives from out of town points are arriving here daily, many of the factory representatives coming here for the week to spend their time interviewing dealers and conferring with local distributors over their sales and advertising campaigns.

Thrown Under Truck Wheels; Boy is Dying

Jeff Glascoe, 22 years old, of 441½ Towne avenue, is near death in the Receiving Hospital as a result of a collision between the bicycle on which he was riding, and a truck, at the intersection of Palmetto and Molino streets.

The truck was driven by W. B. Carlies of 2333 Diamond street, an employee of the Hardy Meat Company. According to the story told by Carlies, he was driving west on Palmetto street and was about to turn right into Molino street when Glascoe, a messenger boy for the Western Union, crashed into the truck and was thrown under its wheels.

An examination by Police Surgeon Dorn revealed that Glascoe was suffering from a fractured skull and a crushed chest. Dr. Dorn stated that the lad would die. Carliss was not held.

Guard Against "Flu With Musterole"

Influenza, Grippe and Pneumonia usually start with a cold. The moment you get those warning aches, get busy with good old Musterole.

Musterole is a counter-irritant that relieves congestion (which is what a cold really is) and stimulates circulation.

It has all the good qualities of the old-fashioned mustard plaster without the blister.

Just rub it on with your fingertips. First you will feel a warm tingle as the healing ointment penetrates the pores, then a soothing, cooling sensation and quick relief.

Have Musterole handy for emergency use. It may prevent serious illness.

35c and 65c, in jars and tubes.
Better than a mustard plaster

MUSTEROLE
WILL NOT BLISTER

MADAM YORSKA, COUNTESS TOURINE, world famous tragedian, protege of MADAME SARAH BERNHARDT, and Edna Wallace Hopper, the little Broadway Magnet, are but two in the ranks of the greatest theatrical stars who have gained sublime happiness through Dr. Steele.

We correct outstanding ears, thick lips, sagging faces, scrawny or baggy necks, puffy eyelids, wrinkles, withered skin, pittings, scars, freckles, moles, birth-marks, pimples, receding chin, hollow cheeks and ill-shaped noses. Dr. Sartrude Steele, Skin and Feature Specialist. Suite 302 Consolidated Realty Building, 607 South Hill St., Los Angeles. Hours, 10 to 5. Phone 822. CONSULTATION FREE. This work is done painlessly with local anaesthetic.

Will open January 1—1111 S. Alvarado St. Steele Plastic Surgery Institute. Practicing in California since 1903.

BRIDGE WORK $5 $5
We Specialize in Bridge Work
Including your choice of any material with 22-k Gold Crowns, Porcelain, Removable Fastage, Inlay, Crown or Post Attachments.

Full Set of Teeth	$10.00
Gold Crowns, 22-k	5.00
Porcelain Crowns	5.00
Fillings, as low as	1.00
Pyorrhea Treatment, per tooth	2.00

ALL WORK GUARANTEED
No charge for X-Ray Pictures or (Pulaless) Extraction with other work.
DR. BAKER
EXAMINATIONS FREE
Rooms 201-4
836 S. Broadway
Hours, 8:30 to 6
Phone 12021

KALZATONE
TABLETS for Acid Stomach

A Real Complexion Beautifier

Fanny Briggs Carr

Cucumber Lotion, Liquid Powder

This combination skin beautifier has quickly become a favorite of those who wish to protect their complexion beauty and at the same time improve its natural charm.

Fanny Briggs Carr Cucumber Lotion and Liquid Powder is also a tonic to the skin tissues, restoring shrunken muscles, bleaching discolorations and serving as an astringent for enlarged pores. At all Sun Stores, 60c per bottle.

The Sun Drug Co.

Is Your Heart Misfiring?

Does it palpitate, flutter, throb or skip a beat now and then? Are you troubled with shooting pains in the heart region, shortness of breath, numbness in the limbs or other distress after eating?

Perhaps it isn't your heart that's at fault, but merely gas in the stomach pressing against the heart and interfering with its action. Get rid of this gas by taking Baalmann's Gas Tablets and you should secure immediate relief from all disagreeable symptoms.

Baalmann's Gas Tablets are compounded especially for the relief and prevention of gas in the stomach and bowels. They go direct to the source of the trouble and help to correct it.

Genuine Baalmann's Gas Tablets come in a yellow package—price one dollar. Get a supply today from any reliable druggist. J. Baalmann, Chemist, San Francisco.—[Advertisement.

"some sandwich!"
Bluhill
Pimento Cheese

PARKER'S HAIR BALSAM
Removes Dandruff—Stops Hair Falling
Restores Color and Beauty to Gray and Faded Hair
50c and $1.00 at Druggists

Sterling L. Brooks

Your Kidneys or Back Bother You?
Read What Mr. Brooks Says

Dinuba, Cal.—"Two years ago the flu left my kidneys in a very bad shape. I went to my physician but he didn't do me any good. I got thin, my back hurt all the time, and I was not able to work. I got very despondent and finally, after almost giving up hope of getting well, I heard of Dr. Pierce's Anuric Tablets and began using them together with Dr. Pierce's Golden Medical Discovery, and after a few months' treatment I found myself practically well. I can recommend these 'Anuric Tablets' for weak kidneys; and for torpid livers, impure blood and poor digestion, there is nothing that equals the Golden Medical Discovery."—Sterling L. Brooks, 246 Academy Way.

You can quickly put yourself in A-1 condition by going to your druggist and obtaining Dr. Pierce's Family Remedies, tablets or liquid, or write Dr. Pierce, President Invalids' Hotel in Buffalo, N. Y., for free medical advice. Send 10c if you desire a trial pkg. of tablets.—[Advertisement.

Home Treatment For Piles

If you suffer from bleeding, itching, blind or protruding piles, you can easily treat yourself at home with Mrs. Summers' Pile Suppositories, and avoid needless expense and suffering. Safe, healing, soothing. Users report speedy relief and recovery. Ask your druggist, or send today for FREE TRIAL, with useful information, by addressing The Summers Medical Company, Box P 55, South Bend, Ind.—[Advertisement.

Getting Too Fat? Try This—Reduce

People who don't grow too fat are the fortunate exception. But if you find the fat accumulating or already cumbersome, you will be wise to follow this suggestion, which is endorsed by thousands of people who know. Ask your druggist for Marmola Prescription Tablets and follow directions. One dollar is the price the world over. Get them from your own druggist or send price direct to Marmola Co., 4613 Woodward Ave., Detroit, Mich. By doing this you will be safe from harmful drugs and be able to reduce steadily and easily, without starvation diet or strenuous exercise.—[Advertisement.

If your tongue is coated or if you have an offensive breath!

Two almost unfailing danger signals that show you are suffering from constipation! Unless you eliminate this dangerous condition you have ten chances out of one hundred to escape illness—for ninety per cent of all sickness has been traced directly to constipation!

You cannot afford to wreck your health through neglect of constipation or constipation symptoms! Fight constipation as you would fight fire! And, fight it with nature's greatest natural weapon—BRAN—Kellogg's Bran, cooked and krumbled! Your physician will indorse the use of Kellogg's Bran for constipation!

Kellogg's Bran will keep you hale and hearty and free from diseases that come from intestinal poisoning. Because Bran cleanses the bowels as nothing else can, and cleanses them in a natural way that causes no irritation or discomfort! Children thrive when given Kellogg's Bran. It helps them to grow strong and robust.

Eat Kellogg's Bran regularly and you will relieve constipation naturally and surely. But—it is important to use it each day; at least two heaping tablespoonfuls; in chronic cases eat it with each meal!

Kellogg's Bran will sweeten an offensive breath and clear up a pimply complexion—both being largely traceable to constipation.

And you will appreciate the delight of eating KELLOGG'S Bran, cooked and krumbled. It is delicious as a cereal or sprinkled on other cereals and it can be used in countless appetising ways in baking and cooking! Grocers sell Kellogg's Bran.

NOTICE!

All available Lawson Odorless Heaters are now in the hands of our retail distributors and no further stock will arrive before December 1st. This condition is due to a tremendous demand and the fact that our stocks cannot be promptly replaced owing to freight embargoes against the movement of other than coal and food products.

If your dealer cannot supply you at this time we would suggest that you place an order with him now for delivery from cars to arrive as indications are that even those heaters will be oversold on arrival.

Graham Hambly & Son

Wholesale Distributors

Lawson Odorless Gas Heater

Choose

Perhaps it's your Stomach

HOSTETTER'S STOMACH BITTERS

RASH ON BABY'S FACE AND EARS

Cried Night and Day. Face Awful. Cuticura Heals.

"When my baby was three months old a rash broke out on her face and back of her ears. It was watery and wherever the water touched sore eruptions broke out. She would try to scratch and cried night and day. Her face looked awful.

"I read an advertisement for Cuticura Soap and Ointment and sent for a free sample which helped her so I purchased more, and after using two cakes of Cuticura Soap and one box of Ointment she was healed, in three weeks." (Signed) Mrs. A. J. Coppersmith, Lannon, Wisc.

Use Cuticura Soap, Ointment and Talcum for all toilet purposes.

Sample Each Free by Mail. Address: "Cuticura Laboratories, Dept. X, Malden 48, Mass." Sold everywhere. Soap 25c. Ointment 25 and 50c. Talcum 25c. Cuticura Soap shaves without mug.

STOPS—STOMACH DISTRESS IN—TWO MINUTES

Absolutely Harmless

Stops—Acidity, Sour and Burning Stomach, Gas, Belching, Bloating and all after eating distress, almost instantly.

We want you to try this wonderful remedy at our expense. No matter if your case is of long standing or recent development, whether it is present as occasional or

CHRONIC STOMACH TROUBLE

This free offer is too important to neglect a single day, as we especially want those apparently hopeless cases to give this remedy a trial at our expense, for we want to show everyone that this remedy is designed to end all difficult cases of stomach trouble almost instantly.

Sold in California by the Sun Drug Stores and other druggists, or send $1 for large box to the JO-TO Co., Bellingham, Wash. Samples Free.—[Advertisement.

Rooms for Single Men

—in private families, hotels and rooming houses—advertised in TIMES want-ads.

BURSTS NATIVE SONS BUBBLE

Newcomer Discovers Others Have Opportunity Here

Wiseacres Who Never Stray From Home Responsible

Finds California Friendliest State of Them All

By a Reformed Middle Westerner

When I used to live back in the Middle West I knew a lot about California's overweening favoritism for its native sons. I'd never been in California, or within fifteen hundred miles of it, but I knew all about it, because it was common knowledge back there. Everybody knew it. A man couldn't go into the most sequestered country store and remark that California seemed to be a corking place but someone — or everyone—would hasten to say:

"Yep, sure is a wonderful State. But a stranger hasn't any more chance out there than a snowflake in Yuma. It's all for the native son."

There's nothing a man who everlastingly sticks at home likes to show off like his knowledge of distant places. I've known lots of men back in "Emporv" or "Topeky" who never had been outside their native State who could talk about furrin parts so authoritatively and voluminously you'd sure think they'd traveled there, provided you'd never been there yourself. And California was always one of their standbys. They might occasionally show a tremor of uncertainty in talking about Angora or Tibet or Timbuctoo, but when it came to California they were on sure ground.

NOT A CHANCE

"It's too bad," they'd say, shaking their wise heads sadly. "It's the greatest State in the Union in a lot of ways. Opportunities everywhere. But they don't let anybody grab 'em except the native sons. You or me'd go out there and starve to death."

I have no idea how many people are deterred from coming out here by warnings like that—warnings given by people who never have dared to venture out of the States in which they are native sons, for fear they will starve among strangers. But I'll admit it deterred me for a few years. In fact, it was not until I required a small part of that stupendous nerve and confidence which became a nationall asset as a result of the World War—I mean the nerve of the two million who went over, of course, not that of the profiteers—that I finally decided to come West, and then only after I had looked for a job in vain back in the old home State.

THE BUBBLE BREAKS

Did I fee myself lucky when I landed in a good position three days after I reached Los Angeles? You bet I did. I felt like celebrating. So when I saw in the paper that a society of people from my old home State was going to picnic at Sycamore Grove I went there. Those visitors from home, I thought, would be surprised to see that such a newcomer as myself had caught on out here where nobody but the native son ever gets a chance.

And when I got there I was amazed. There were about 2000 people, all from the old home State, but they weren't just visitors. They lived here, and all seemed to be doing nicely, thank you—just as nicely as if they were native sons. One was a member of Congress from California, a dozen were men I'd read of in the papers, and when it came to loving California they were just about as loyal as any native sons you ever saw. They were certainly sons, no matter how un-native, and in private conversations I learned they all intended to be loyal sons of Southern California till they died, and then wanted to be buried here. They spent that whole blessed afternoon talking about what a fine State the old home State was—but not a darned one of 'em wanted to go back to live.

FINDS MANY MORE

I soon discovered that similar societies, representing every State in the Union, held similar meetings at Sycamore Grove continually. Some Saturday afternoons two or three societies at once had to meet there, there being more such societies than there are Saturdays in the year. And all those societies were made up of people just like the ones I met at that first picnic—folks who loved the old home States and California, too—but preferred to live in California, because it had been better to them.

Ever since then I've been taking mental note of similar evidence, and now, as one who previously slandered this good State, I want to publicly bump my head three times against the ground and take it all back. I've found California the friendliest and most generous State I've ever seen to anyone who comes here in the right spirit, to work, to build and to live right. It loves its native sons, yes. We'd have darned little use for it if it didn't. But it is such a great State, with so much work to be done, so much room for clean and willing hands and so much more progress to create opportunity than most of the dear old States we left behind can boast, that both native and un-native sons are sure of success if they will only give the best that is in them.

NORMANDIE AVENUE WIDENING PROPOSED

Close co-operation between the Los Angeles Traffic Commission and the City Council in bringing about the opening and widening of main traffic arteries has been assured following conferences between the Councilmen and members of the commission. The commission has started the circulation of petitions for the opening and widening of Normandie avenue across the entire city to a width of 100 feet.

This will be an important north and south highway when improved, according to the plans formulated by the Traffic Commission and the Council.

The commission has appointed, as members of a special committee to confer with the City Council on proposed street openings and other improvements designed to increase the street area in Los Angeles and to create traffic arteries, E. Y. East, Samuel Storrow and P. H. Green.

EPISCOPALIANS ARE TO MEET

Hundreds of Delegates at South Pasadena

Session Opens Today With Holy Communion

Election of Convocation Dean Scheduled

Hundreds of delegates from the various Episcopal parishes adjacent to Los Angeles gathered at South Pasadena yesterday for the opening sessions of the convocation of Los Angeles, which includes Orange and Los Angeles counties. The sessions will open today at the St. James Episcopal Church, Fremont street and Monterey Road.

The exercises will start at 10 a.m. with holy communion, the celebrant being Rt. Rev. Joseph H. Johnson, bishop of Los Angeles, assisted by Rev. C. Rankin Barnes, rector of St. James Church.

TO ELECT DEAN

The business session will follow the morning exercises, Rev. J. Arthur Evans of Hollywood, dean of the convocation, presiding. Then will follow the election of a dean to serve two years and the selection of an executive committee of the convocation to serve one year.

The principal address at the convocation will be made by Rev. Leslie E. Learned, rector of All Saints' Church of Pasadena. His topic will be "The General Convention and Its Vision," a discussion of the Portland national Episcopal gathering.

Reports on missionary activities in the convocation will be submitted, following Mr. Learned's address, by Rev. Robert Renison of Los Angeles, general missionary of Los Angeles county, and Rev. Percy W. Clarkson of Orange, general Missionary in Orange county.

LUNCHEON FOR DELEGATES

A luncheon in honor of the visiting delegates will then be served in the new parish house. The Parish Aid Society of St. James, of which Mrs. William W. Nash is president, will act as host at the luncheon.

The afternoon program will start at 2 p.m. with a round-table discussion on "A Budget in Terms of Needs," with a discussion by nine speakers on the projects within the diocese of Los Angeles. The Board of Mission, St. Mary's Japanese Mission, Los Angeles; the Board of Christian Education, the Social Service Commission, the Neighborhood Settlement, the Country and City Mission Society and the Seamen's Church Institute at San Pedro will all be taken up and considered.

WITNESSES TO ATTACK CLARA

(Continued from First Page)

in the vicinity of the murder at the time of the crime.

George Albert, houseman at the apartments at 1325 DeLong street, where Peggy Caffee resided, and Mrs. Trattman, the landlady, are the two surprise witnesses to be called.

Albert and Mrs. Hackman gave their statements to Investigator Sue Brown of the District Attorney's office yesterday.

Albert is expected to tell the following story to the jury:

Mrs. Phillips spent Tuesday night, July 11, with Peggy Caffee. At that time he did not know the name of the woman, but later identified her from photographs.

SAW HER AGAIN

On Tuesday at 11 a.m. Albert saw Mrs. Caffee talking over the telephone, with Mrs. Phillips standing beside her. On the following evening, approximately 6 o'clock, and within an hour after the murder, Albert saw Mrs. Phillips again. She had called at the apartment-house and requested admittance to Peggy's apartment.

"She was very calm and not at all nervous when she asked me to let her in the apartment to get her clothes," Albert said. "Mrs. Caffee had told me in case a woman came to let her in. She also told me, just about dark, she was going to the beach with her husband and would not be back until late. I let Mrs. Phillips in when she appeared shortly after Mrs. Caffee's departure. She got her things and left. She didn't seem to be in any particular hurry."

SIMILAR STORY

Mrs. Trattman is expected to tell a similar story and both will testify that Mrs. Phillips wore a long, dark wrap at the time she called for her parcels. This, the State contends, is a vital bit of evidence against Mrs. Phillips's "I don't remember" story.

Coupled with this information, it was learned yesterday that an investigation is being conducted as the result of a report that at least one member of the jury hearing Clara's case is being "constantly followed."

V. H. Sutton, Juror No. 7, reported that for many days a tall, thin man had been following him—from his home to the court, from the court to his home. In brief, Juror Sutton is said to have reported, wherever he goes the tall, thin man follows him like a shadow. He reported the incident to Superior Judge Houser.

TRIAL RESUMES TODAY

After a recess of a day, due to election day, Clara's trial will be resumed at 10 a.m. today. The day will probably be occupied by the testimony of the defense alienists, who have been hired by Attorney Herrington to examine Clara's mental condition, and who will testify that she was insane at the time the crime was committed.

Following the testimony of the defense alienists, the prosecution will call three alienists to contradict the opinions of the defense alienists. Rebuttal witnesses will be called by both the defense and the prosecution and at least a day and a half will be utilized in presenting their arguments to the jury.

The case will go to the jury late next Tuesday or early Wednesday, attaches of the court predict.

SEEKS LOST HUSBAND

B. F. Yiman disappeared from his home at 1023 Lincoln avenue, Alameda, nearly a year ago. His wife, who has had no word from him since, is anxious to learn of his whereabouts. Yiman was Swedish, was about 5 feet 10 inches tall, weighed 190 pounds, and was light complexioned. At the time of his disappearance he was conducting a grocery business in Alameda.

The Broadway Department Store Closes at One o'Clock on Satu

Greater Broadway Day

In Our Eighth Floor Music Auditorium Salesroom, Thursday

We offer at much lowered prices good durable Pianos taken in trade on New Pianos and Players sold the last few days. New Christmas Musical Goods are arriving daily and the prices we are making now on the used Pianos should result in a clearing of space for the new instruments coming.

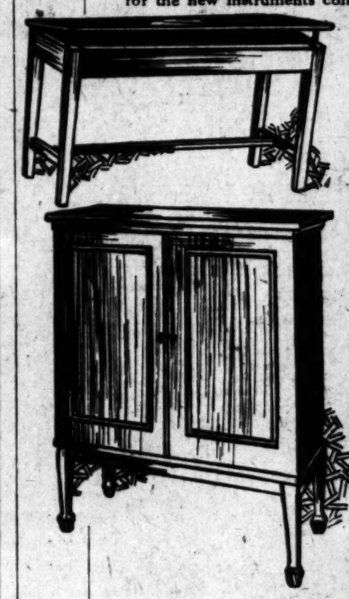

Used Pianos and Players $100 to $275 each

on very low monthly payments

Other Musical Offerings

New Diamond Juvenile Console Model Phonographs..$29
2000 New Columbia Records, 40c; .....3 for $1.00
Piano Duet Benches $11.75
(Mahogany—Oak—Walnut)
25 Ukuleles .....$1.75 to $5.00
Violins—nearly .....50% less
Piano Duet Bench Covers $5.75

Used Phonographs

$20.00 to $90.00 each, on payments of only $5.00 a Month.
New Player Music Rolls, just from the factory—39c to 75c.

New Music Roll, Record and Sheet Music Cabinets—25% less than regular price.

Again we want to call your attention to the limited room in our Music Auditorium Salesroom, and that we feel it is very essential to close out certain goods now on hand. We must have plenty of room for Christmas Goods.

—PRICES MADE ARE VERY MUCH LOWERED— FOR GREATER BROADWAY DAY

The Broadway Department Store
Broadway—Fourth and Hill. Arthur Letts, Pres.

TWO WIVES SEARCH FOR ONE HUBBY

Suicide Theory Fades as Domestic Entanglement is Discovered

By a "Times" Staff Correspondent

VENICE, Nov. 7.—From a note found in an automobile left in a garage here on September 24, police believed H. J. Custance had committed suicide by drowning, although they never could find the body.

With the appearance today of Mrs. Lola Custance of Glendale, claiming to be the wife of the supposed suicide, the officers are not so certain Custance is dead. The uncertainty is due to the fact that Mrs. Lola Custance is the second woman who has appeared claiming she is the wife of the supposed suicide.

According to Chief Cavanaugh employees of the Midway garage called police on September 25, declaring a car driven in the garage the day previous by a man giving the name of H. J. Custance had not been claimed and that a note was found in the machine indicating the owner had committed suicide.

This note was addressed to "Marie" and declared "Your love is for sale to the highest bidder and I can't get the money to buy it." Mrs. Marie Custance, 1222½ Trolo street, Los Angeles, was notified and declared the author of the message was her husband.

Today Mrs. Lola Custance of Glendale appeared at police headquarters inquiring if her husband had been located. She declared she had married Custance in June, 1921, and separated from him in January, 1922. She further stated she knew nothing of Mrs. Marie Custance.

CLUBWOMEN TO HEAR ADDRESS BY TULLY

Jim Tully, author of "Emmett Lawler," will speak before the Hollywood Woman's Club this afternoon on "The Rights of Children."

Tully was reared in an Ohio orphanage, where he lived for six years. After he left the orphanage he became a tramp and later a pugilist. His experiences lead him to believe that more than half our crime is caused by the bad environment given orphan and poverty-stricken children.

TO LET STORE ROOM

Ground floor, fine location, 621 South Spring street.

"Charley's Aunt"

Will Be Presented by an All-Star Cast

William H. Crane
D. R. O. Hatswell
Catherine Van Buren
Larry Semon
Fred Huntly
Ruth Roland
Mabel Van Buren
Ora Carew
Herbert Hayes
Chester Conklin

Philharmonic Auditorium

November 8, 9, 10, 11. Evenings Only

For the Benefit of 8000 Los Angeles Orphans
Auspices Los Angeles Lodge No. 99, B.P.O.E.

Prices $2.00, $1.50, $1.00, 75c.

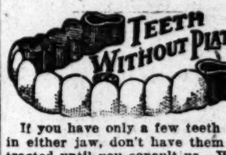

If you have only a few teeth left in either jaw, don't have them extracted until you consult us. With these bases to start from, we can replace all of your lost teeth, and we will defy dentists or laymen to tell the substitutes from the original ones. The teeth will be as firm as your natural teeth were. Our office has every modern equipment equal to the best.

Competent Nurses
Modern X-Ray Equipment

Full Set of Teeth $5.00
Gold Crowns, 22-K $4.00
Bridge Work $4.00
Gold Fillings and Inlay .. $1.00
Silver Fillings 50c
Extractions 50c

OPEN NIGHTS AND SUNDAY TO 12 M.

DR. J. ARTHUR FOSTER

YALE FORMERLY YALE DENTISTS PHONE 63544
7th & BROADWAY
LOEW'S STATE THEATER BLDG.

PIMPLY? WELL, DON'T BE

People Notice It. Drive Them Off with Dr. Edwards' Olive Tablets

A pimply face will not embarrass you much longer if you get a package of Dr. Edwards' Olive Tablets. The skin should begin to clear after you have taken the tablets a few nights.

Cleanse the blood, bowels and liver with Dr. Edwards' Olive Tablets, the successful substitute for calomel; there's no sickness or pain after taking them.

Dr. Edwards' Olive Tablets are that which calomel does, and just as effectively, but their action is gentle and safe instead of severe and irritating.

No one who takes Olive Tablets is ever cursed with a "dark brown taste," a bad breath, a dull, listless, "no good" feeling, constipation, torpid liver, bad disposition or pimply face.

Olive Tablets are a purely vegetable compound mixed with olive oil; you will know them by their olive color.

Dr. Edwards spent years among patients afflicted with liver and bowel complaints and Olive Tablets are the immensely effective result. Take one or two nightly for a week. See how much better you feel and look. 15c and 30c.—[Advertisement.

Theaters, Amusements, Entertainments

GRAUMAN'S HOLLYWOOD THEATER—

GRAUMAN'S HOLLYWOOD EGYPTIAN THEATRE

NOW PLAYING FOURTH WEEK
DOUGLAS FAIRBANKS
in "ROBIN HOOD"

7 shows daily, 2:15-5:15, preceded by famous Nottingham Castle Pageant, using 50 players in original Robin Hood costumes. Mats. 50c-75c-$1; nights, 75c-$1-$1.50. All seats reserved. On sale one week in advance. Phone Holly 2131-2132-2133. Downtown ticket office, Barker Bros. Music Dept. Attend the Matinees.

GRAUMAN'S MILLION DOLLAR THEATER

A CHRISTIE Presents the 5-Reel Special
"The Sign of a Sheik"
"Clarence" is BOOTH TARKINGTON'S
—MAY McAVOY, ADOLPHE MENJOU, AGNES AYRES and KATHLYN WILLIAMS.

GRAUMAN'S RIALTO
KNIGHTHOOD OF THE FLOWER
5 De Luxe Shows Daily for the throngs who clamor to see Marion Davies—11 a. m.; 1:20, 3:45, 6:15 and 8:45 p. m.

SYMPHONY THEATER— Broadway at 6th

WILL ROGERS
as Ichabod Crane in
HEADLESS HORSEMAN"
Based Upon Washington Irving's Famous American Classic
"THE LEGEND OF SLEEPY HOLLOW"
Pictured upon the actual locations described by Irving
Imagine Will Rogers as Ichabod being chased by a Ghost.
SYMPHONY

BROADWAY THEATER— Junior Orpheum Circuit
Eighth and Hill
Vaudeville and Photoplays
SENATOR FORD
From Michigan
DUSTIN FARNUM
In "Oathbound"
"In the Days of Buffalo Bill" Chap. 5—"The Man of the Ages"
Prices Include Tax
Nights & Sat. Mat. 40c, 55c
Sat. Night & Sun. 55c
Children, any seat, 15c

BILLY'S BROADWAY THEATER—
NORMA TALMADGE
THE ETERNAL FLAME
The Drama Magnificent. 8 Reels Aglow With the Wine of Life.
Res. Sec., 25c

ORPHEUM— Mason Opera House
MR. & MRS. BRYANT WASHBURN
IVAN BANKOFF & CO.
BEVAN & FLINT
HARRY WATSON, JR.
GLENN & JENKINS
SIMPSON & DEAN
ROXY LA ROCCA
KARYL NORMAN

NOW PLAYING—TWO GREAT FEATURES
HERBERT RAWLINSON with Barbara Bedford in "Another Man's Shoes"
JACK MULHALL in "THE CHANNEL RAIDERS"
A JACK LONDON FISH PATROL STORY

THE BIRDS OF PARADISE REVUE PRESENT UNHAPPY HONEYMOONERS and EUGENE O'BRIEN and ELAINE HAMMERSTEIN in "MOONSTONE."
"MERCHANTS' CO-OPERATIVE" TICKET WEEKS START NOV. 15th.

J. J. FROTHINGHAM'S MILLION-DOLLAR SPECTACLE
"SHATTERED IDOLS"
WITH AN ALL-STAR CAST

"DOROTHY CLARK" (Herself) In Person. Classic Dance Revue
BARBARA CASTLETON In "False Fronts"
Continuous Daily 1 to 11. Sunday 12 to 11 P.M.

BURBANK THEATER— Main at 6th
HUNKS REVUES MUSICAL COMEDY CO.
"FAST PONIES"—BEAUTY CHORUS OF 30.

CINEMA VAUDEVILLE!
THE ONLY HOUSE OF NOVELTY
MOTION PICTURE ENTERTAINMENT. ALL SEATS.....
10c
Fox-Trot Vs. Waltz
JAZZ VS. OPERA CONTEST
TONIGHT!

MUSICAL

MODERNS BAFFLE

SINGER CONFESSES STRONG LIKING FOR THEM

By Edwin Schallert

Is the art of song—that is—pure vocalization, waning in its influence; giving place by degrees to interpretive form which inclines more to the dramatic and pictorial? Does this mean that the art of song will be lost in the maelstrom of modern music?

Considering the demands of the modern musician, this would seem to be true. For such composers as Schoenberg, Ravel, the Parisian futuristic six, or at least their allies, and that equally futuristic composer, Anton Von Weben, a pupil of Schoenberg, seem to be making demands that cannot be met by voices. Schoenberg, in some of his songs, for instance, requires the interpreter to speak on the note of high B flat, or B, or cry. Others submerge the voice part in such a web of accompanimental harmony that it hardly survives.

Elizabeth Rothwell, who is to give a song recital, tomorrow night at Philharmonic Auditorium is to interpret several of these ultra-modern songs on her program, and she entertains some very interesting views on these phases of music.

"It is absolutely impossible to tell where it is all coming to," she said yesterday. "Certainly the modern composers are going beyond all limitations of true singing. They really do not want you to sing; they simply want you to interpret in tone, and rythm, yes, but without any beauty of vocalizing.

"Personally I have always felt that voice "and voice alone" was hardly satisfying to the auditor. One quickly wearies of beautiful tones that have no meaning, but the ultra-composers are so difficult of interpretation that one is sometimes absolutely baffled. There does not seem to be any room at all for voice.

"Notwithstanding the apparently unbeautiful quality of many of their compositions, I must confess that I find them so interesting, that I love to sing their work. I gave a program of even more modern content in Europe than the one I am singing here tomorrow night, but that at times is quite modern enough, particularly the Schoenberg song, "Traumleben." My own husband's composition, which you will notice I have included, is difficult enough to sing, but not so difficult as the work of some of the extremists."

Mrs. Rothwell's husband, of course, is Walter Henry Rothwell, conductor of the Philharmonic Orchestra, and he will play her accompaniments at the concert. She is singing a group of Brahms, Hugo Wolf, and Debussy songs, beside numbers by Ravel, Cyril Scott, Hans Pfitzner—composer of the opera "Palestrina," which may be given at the Metropolitan Opera House this year—Henri Busser, a director of the Paris Grand Opera, and Richard Hagemann.

In "Rupert of Hentzau"

Bert Lytell has been engaged to play the role of Rudolph Rassendyll in the Selznick production of "Rupert of Hentzau." This character is the same as Lewis Stone interpreted in "The Prisoner of Zenda." Director Victor Heerman, who is shooting the final scenes for "One Dollar Down," the Selznick special, in which Owen Moore and Alice Lake play principal parts, is to direct "Rupert of Hentzau."

Actress Contests Will

Pauline Beatrice Rutherford, who is known on the screen and stage as Pauline Frederick, will contest the will of her father, the late Richard O. Libby, whose death occurred over two months ago in Norwich, Ct., according to advices from the East. Through her attorney, Hibbard R. Norman, Mrs. Rutherford filed at the superior court clerk's office at Norwich, Monday, an appeal from probate of her father's will, which was admitted to probate in Norwich Court, Sept. 9, 1922.

EXPERIENCE NEARLY FINISHES DIRECTOR

When the rain scene in "Sin Flood," the feature picture showing at Miller's theater, were being photographed, a large radio spark gap was used to make the lightning.

Director Frank Floyd got excited and ran around to the man who was taking care of the spark gap, and asked him if he could not give them more lightning. The man said he could not, and Mr. Lloyd became exasperated and reached over to turn on more "juice" himself. When he did this his arm came between the two poles of the gap and he then and there ceased to take any interest in anything regarding the lightning or the flood.

When he came to, he went up to the office, and told the officials that unless the lightning maker was jailed for assault with a deadly weapon he would quit. He was finally pacified, and after being told the facts in the case, laughed as heartily as the rest of them.

LOEW'S ONE-YEAR OLD NEXT SUNDAY

Just one year ago next Sunday Loew's State theater swung wide its doors and made its debut in Los Angeles. Now has come the first birthday of that theater, and they are preparing a special treat. Although there won't be any birthday cake with a candle, there will be the spirit created by a birthday cake. Plans are being made by Manager E. C. Bostick to give to the patrons of the theater a show which, if possible, will eclipse any yet seen here—a big surprise is promised.

"Silver Wings," with Mary Carr as the fond mother, will continue for the rest of the week.

FOUND: THE REAL BACHELOR DADDY

James Leo Meehan, the director of "Michael O'Halloran," which is being personally supervised by the author, Gene Stratton Porter, declares himself a real "Bachelor Daddy."

"Thomas Meighan may have played the role, but I'm the Meehan who is really "it," he declares. He is directing from two to twelve youngsters each day.

"I'm not married, but I know all the responsibilities of fatherhood, and how to bring them up."

FLASHES

FRANK MAYO SINGS

WILL PLAY FEATURED ROLE IN HUGHES PICTURE

By Grace Kingsley

There is one star who isn't worrying a bit about the wellknown wolf hectoring the wellknown door, and that star is Frank Mayo. Having completed his Universal contract, Mr. Mayo is reported as receiving many offers.

The popular actor has signed up with Goldwyn to assume a featured role in Rupert Hughes's new production, "Souls for Sale," which Hughes will personally direct, and for which he wrote the scenario from his Red Book serial story.

"Souls For Sale" is a story of film folk presumably based on Mr. Hughes's observations and experiences during his two or three years' stay in the film circle. Mr. Mayo is to take the role of Tom Holby, the handsome film idol here.

Mr. Mayo has received an offer toappear in vaudeville, on the Orpheum circuit. He also has invitations to sign with various film companies, but so far has agreed to no contract except for the Goldwyn feature. It is whispered he may sign with Goldwyn for a series of pictures.

The star was with Universal for five years, during which he gained a big following. Before that he was on the stage, appearing both in New York and London in star roles. He is the grandson of Frank Mayo, Sr., famous for his portrayals of "Pudd'nhead Wilson," the hero of Mark Twain's drama, and of "Davy Crockett." In fact, it was with his grandfather in "Davy Crockett" that Mayo, Jr., made his first appearance on the stage.

Out at the Goldwyn lot they are preparing for the brilliant production of Thackeray's "Vanity Fair," which Hugo Ballin is to direct, with Mabel Ballin in the role of Becky Sharp. The cast is now announced to include Harrison Ford, who will impersonate George Osborne; Eleanor Boardman, a promising young Goldwyn discovery, who has done credit to herself in "Gimme" and "The Strangers' Banquet," as the meek and gentle Amelia Sedley; William Lewis, as Joseph Sedley; Earle Fox, who has been alternating between stage and screen of late, Capt. William Dobbin; Robert Mack, Sir Pitt Crawley, and William Humphrey and Tempe Piggott, respectively, Mr. and Mrs. Sedley.

Jane Novak Rests

Jane Novak, Robertson-Cole star, has finished "Thelma," and is spending a vacation at home reading stories. But not for mere idle pleasure. She is reading in order to find a suitable story as her next starring film, and is also supervising the education of her small daughter, Virginia.

The young star hopes to go to Europe next summer, at which time she may film the story of a Tennyson heroine. However, her plans along this line are not yet matured.

Jimmy Morrison Signs

James Morrison has been signed by Frank Borzage to play the lead with Colleen Moore in a Fannie Hurst story, which Borzage is to start this week at the Ince studios. The picture is called "The Nth Commandment." Morrison has just completed work as hero of "Pity the Poor Shop Girl," opposite Mae Busch.

Agnes Ayres to Race

One hundred and five miles an hour! Some speed! Especially for a woman! But Agnes Ayres is going to make it.

Of course, the 105 miles an hour is for the present picture, which she is starring in. That is a racing story, about a sort of girl heroine who travels in high just as Wallie Reid used to do in his racing pictures.

Miss Ayres is going to top even Wallace Reid's record, which, I'm told, was 103 miles an hour in this sort of picture.

Of course, they're going to pick an absolutely safe and sane place for her to do the stunt. Up in Dry Lake, near Mohave.

Here the ground is as level as a dance floor, though not as slippery. Agnes is going to have lots of room to skid, if she happens to do so, and isn't going to have a chance to bump into anything, because there are no trees or rocks. The only thing that she might hit is a mirage, for there are lots of those up in the locality.

Still we have a bunch that we wouldn't care to be Miss Ayres for the ten minutes or so that she buzzies at that break-neck pace in her Duesenberg racer.

She has been practicing up on the speedway, hitting it up to something like seventy miles an hour and that's fast enough. In the real race she's going to have competition from some of the regular racing drivers.

UP TO STANDARD

"Unhappy Honeymooners," New Dalton Show, Is Satisfying

"Unhappy Honeymooners," Henry Roquemore's latest production at Dalton's Broadway Theater, is quite up to the standard and proved an instant success.

The Beauty Chorus of twenty under twenty are more daring than ever, stopping the show on their number, "Fishing for Fishes." Gene Darby scored as usual, as did Jack Miller, Miss Lake and Mr. Roquemore.

The bill gives everyone a chance to bring out individual talents as members from the chorus do their specialties. A mystery drama, "The Moonstone," featuring Elaine Hammerstein and Eugene O'Brien, is the picture offering.

ROTHWELLS GIVE RECITAL TOMORROW

Vocal students, and admirers and friends of Mme. Elizabeth Rothwell are much interested in her recital at Trinity Auditorium tomorrow evening. This is in part due to the program of novelties to be offered in the way of new compositions, and to the fact that Mme. Rothwell will have her accompanist, her husband, Walter Henry Rothwell, conductor of the Philharmonic Orchestra, who will be heard for the first time here as a pianist.

For her recital Mme. Rothwell will sing works of Brahms, Debussy, Wolf, Pfitzner, Laparra, Busser, Ravel and a song written especially for her by Mr. Rothwell entitled, "You Bloom Like the Rambler Roses."

DELIGHTFUL .. IN .. HER .. DEBUT

With Film Star-Husband at the Orpheum

Mrs. Bryant Washburn

Theaters, Amusements, Entertainments

PHILHARMONIC AUDITORIUM— 5th at Olive
Second Popular Concert, Sunday Afternoon, 3 O'Clock, Nov. 12.
PHILHARMONIC ORCHESTRA
WALTER HENRY ROTHWELL, Conductor
Soloist, Vernice Brand, Contralto. Prices, 25c to $1.00.

Trinity Auditorium
Grand Avenue, Bet. 8th and 9th.
RECITAL
Thurs. Eve., Nov. 9, 8:15
ELIZABETH
ROTHWELL
SOPRANO
Walter Henry Rothwell
AT THE PIANO
Reserved Seats, $2, $1.50, $1, 75c, 50c, plus war tax, on sale Philharmonic Auditorium and at Trinity, day of concert.

GAMUT AUDITORIUM— 1044 S. Hope
L. E. BEHYMER PRESENTS
TONIGHT 8:15
Royal Dadmun
American Baritone—Ballads, Arias, Negro Spirituals, Salt Water Songs, etc.
A program you will enjoy. Tickets 75c to $2. On sale West Box Office, Auditorium Bldg., 5th and Olive, and at Gamut tonight.

PHILHARMONIC AUDITORIUM— 5th at Olive
TONIGHT AT 8:15—ALL WEEK
"Charley's Aunt"
With All-Star Cast

William H. Crane
Ruth Roland
Larry Semon
D. R. O. Hatswell
Catherine Van Buren
Ora Carew
Mabel Van Buren
Fred Huntly
Herbert Hayes
Chester Conklin
NOV. 8 9 10 11 NIGHTS
Auspices Los Angeles Lodge No. 99, B. P. O. Elks.
Benefits of 8000 Los Angeles Orphans.
Production Personal Direction of Brandon Hurst.
Prices—$2.00, $1.50, $1.00, 75c. No Tax.

MASON OPERA HOUSE— LAST TIME NEXT SUNDAY NIGHT
MAT. TODAY AND SAT.
MITZI IN LADY BILLY
Henry W. Savage's Merry, Magnetic, Melodious Star in the Greatest Success of Her Career —New York Cast and Chorus.
MANY SEATS AT LOW PRICES
NEXT MONDAY AND ALL NEXT WEEK
Matinees Wednesday and Saturday
SEATS ON SALE TOMORROW 9:00 A. M.
Jos. M. Gaites Presents
The 3-Ring Circus of Musical Comedy
Take It From Me
FULL OF PEP, GIRLS AND GOWNS
NIGHTS, 50c to $2.50; WED. MAT., 50c to $1.50; SAT., 50c to $2.00.

PANTAGES— FINEST IN AMERICA SEVENTH AT HILL —VAUDEVILLE
THE DADDY OF JAZZ EARL FULLER AND HIS N. Y. BAND
SHIRLI RIVES & BILLY ARNOLD—BECK & STONE
KITAMURA BROTHERS—FLEURETTE JEOFFRIS
MAURICE BARRETT "FATE" FREDERICK CLAYTON
AUTHENTIC PICTURES OF THE ARGONAUT MINE FIRE.
ALICE LAKE, ROSEMARY THEBY, J. FRANK GLENDON and BABY JOSEPHINE ADAIR in
"MORE TO BE PITIED THAN SCORNED"

DE LUXE THEATER
Alvarado St. Opposite Westlake Park.
TODAY "THE GHOST BREAKER"
STARTING TOMORROW "ALOHOE OE"
Special—Hawaiian Musical Act.

EGAN THEATER
Pico & Figueroa
20th Week of the Sure-Fire Hit
Evgs., including Sunday, 50c to $1.50. Wed. and Sat. Mats., Best Seats, $1.00.
MAUDE FULTON in "The Humming Bird"

Theaters, Amusements, Entertainments

KINEMA— Grand Ave. at 5th St.
MAURICE TOURNEURS
LORNA DOONE
Now
SECOND SUPREME WEEK NOW PLAYING!
4 SHOWS DAILY AT 1:15, 3:15, 7:15 AND 9:15 P.M. DOORS OPEN AT 12 NOON.
CAST INCLUDES MADGE BELLAMY, FRANK KEENAN, JOHN BOWERS.
Only Three Days Left to See It!
It's a First National Attraction
KINEMA THEATRE
STARTS SATURDAY
STRONGHEART
"Brawn of the North"
THE WONDER DOG AGAIN!
WHO THRILLED THE WORLD IN "THE SILENT CALL."
HAS ECLIPSED HIS FORMER TRIUMPH IN THIS GREAT DRAMA OF THE NORTH WOODS!

ALHAMBRA— Hill St. Bet. 7th and 8th
ALHAMBRA NOW PLAYING
HARRY CAREY AND HENRY WALTHALL IN
THE KICK-BACK

CALIFORNIA THEATER— Main at 8th
CALIFORNIA THEATRE Main at 8th
ONE WEEK OF LOVE
YOU'LL FIND HOT-BLOODED ROMANCE, THRILLING MOMENTS, SCENES OF GORGEOUS BEAUTY AND A STORY THAT WILL HOLD YOU SPELLBOUND IN "ONE WEEK OF LOVE," STARRING
Elaine Hammerstein and Conway Tearle
ELINOR'S SUPERB ORCHESTRA OFFERING AN ARMISTICE WEEK CONCERT PROGRAM 3 TIMES EVERY DAY.

MILLER'S THEATER—Main Near 9th
ONE MORE WEEK TO SEE ONE OF THE BEST STORIES EVER FILMED.
RICHARD DIX AND HELENE CHADWICK
IN GOLDWYN'S
"THE SIN FLOOD"
JOE ROCK COMEDY, "ALI BABA."

LOEW'S STATE THEATER—Bdwy. at Seventh
LOEW'S STATE
THIS WEEK ONLY
MARY CARR
THE FAMOUS MOTHER OF "OVER THE HILL"
IN THE MOST HUMAN PICTURE OF THE YEAR
Silver Wings
SUNDAY
OUR FIRST ANNIVERSARY
LOOK!
AT THIS SURPRISE
VIOLA DANA
In Irvin S. Cobb's Popular Story
"THE $5 BABY
AND A SPECIAL PRESENTATION OF
JACK and JUNE LAUGHLIN'S
CYCLONIC NEW YORK SENSATION
THE AMSTERDAM ROOF REVUE
A Strikingly Beauteous Assemblage of
Youth—Action—Speed—Class
OUT-ZIEGFELDING ZIEGFELD'S BEAUTIES.

MISSION THEATER— Broadway at 9th
MISSION Broadway at 9th
He Gets Right at Your Heart
"Reaches over and tickles your ribs until you roll with joy and giggle with glee."
NOW Playing Open Every Day 11 A.M. to 11 P.M.

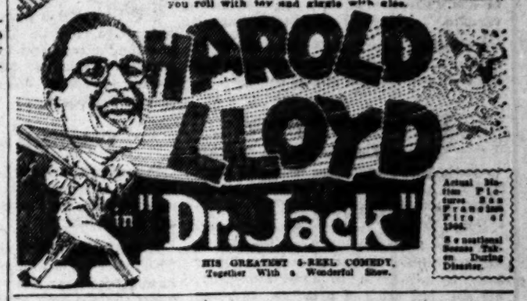

HIS GREATEST 5-REEL COMEDY. Together With a Wonderful Show.
Actual Motion Pictures San Francisco Fire of 1906. 8 a.m. Earthquake Taken During Disaster.

MAJESTIC THEATER Ninth and Broadway
MATINEE TODAY, 2:15
Mats. Sun., Wed. and Sat., 25c and 50c. Eves., 25c to $1.00.
THOMAS WILKES Presents
"The Champion"
By AUGUSTUS THOMAS and THOS. LOUDEN
Mats. Sun., Wed. & Sat., 25c and 50c; Eves., 25c to $1.00

MOROSCO 744 SOUTH BROADWAY
MATS. SUN., THURS., SAT.
OLIVER MOROSCO (Morosco Holding Co., Inc.)
TONIGHT PRESENTS
359TH PERFORMANCE OF
"Abie's Irish Rose"
Another Hit—"THE BOOMERANG"—Next
MATS., 25c to 50c NIGHTS, 25c to $1.00
36th and Last Week

Pyo-Rem Makes Your Mouth Glad!

This deliciously flavored dental cream refreshes the mouth and leaves it with that clean feeling. It's a super dental cream because it does all that any real good dental cream should—and more! That is, it not only cleans and preserves your teeth, but it also unfailingly prevents Pyorrhea, as it contains a small quantity of an effective antiseptic which is harmless except to Pyorrhea germs. It contains a deodorizer which sweetens the breath. Contains no grit. Prevents acid mouth and film.

Its delicious flavor wins the favor of children and grown ups—makes it easy to induce the child to form the habit of daily tooth cleansing.

Be kind to your teeth and try a tube—today. Large, generous size tube 25c at all drug and department stores.

Trial Tube Free

Fill out and mail this coupon to Pyo-Rem Co., 201 W. 8th St., Los Angeles.

Name .....

Address .....

.....

Now Comes

EDITH WHARTON

with her new novel

The Glimpses Of The Moon

A romance of the American social set which few of us know, but about which many enjoy reading.

$2.00

A Best Seller Since Publication

D. APPLETON & COMPANY

Publishers New York

FAME SPREADS AFAR

Tulare County Advertising Gets Response From Far-off Russia; Other News of Interest

VISALIA, Nov. 7.—From far-away Russia comes an inquiry concerning Tulare county agricultural advantages.

The letter comes from 3 Nicholas Place, Kharkoff, Oovihinah, Russia. It is written on a single sheet of paper, folded and pasted, with the address written upon the outside. A stamp of the new Russian government is affixed.

The writer stated that he had received a copy of the Earth, the Santa Fe Railroad's agricultural journal, and asks for complete information concerning lands, prices and plans of model farming, etc. He also asks for copies of newspapers and magazines and for bee-keepers' literature. He states that life in Russia is quite unbearable and that he contemplates coming to California as soon as normal conditions enter and private property is restored.

NEW ELKS' HOME

PORTERVILLE, Nov. 7.—November 14 has been set as the final date for receiving bids for building of the proposed Elks' home at Main and Morton. Construction of the building will proceed rapidly after letting of the contract. One of the most modern lodge homes in the valley is planned by the committee and the site is considered one of the most desirable in the city of Porterville.

OBSERVE MUSIC WEEK

VISALIA, Nov. 7.—Music week in Visalia, opening November 19, will be featured by entertainments each evening, except Tuesday, in the municipal auditorium, home concerts, music memory test and the first public appearance of the Visalia Choral Society.

Special music in the churches will be featured on Sunday, with a community service at night; Monday, "Old Home Songs;" Tuesday, home concerts; Wednesday, artists in program; Thursday, orchestra night; Friday, children's day; Saturday, musical memory contest. Special organ recitals will be given at noon each day in the Theater Visalia.

KNIGHTS PLAN FROLIC

PORTERVILLE, Nov. 7.—Porterville Knights of Pythias are planning their thirty-eighth annual Thanksgiving ball, one of the social events of the season. This is the only dance given by that order during the year and neither time nor expense is spared in making it a success.

It is eagerly anticipated as one of the chief entertainment features of the Thanksgiving holiday. A committee on the hall and amusement is made up of Claude A. Remsburg, Roy H. Mymore, A. L. Stone. Other committees are yet to be appointed.

COMMUNITY EXPOSITION

LINDSAY, Nov. 7.—Lindsay's first annual community exposition and citrus show is to be held under 50,000 feet of canvas, November 25 to December 2, under the auspices of the Lindsay Chamber of Commerce.

Advertisement of resources of the community and promotion of community feeling among various industries, merchants, agriculturists and people in general is the purpose of the venture. Visalia, Tulare, Porterville and Exeter are expected to co-operate. The latest whisper, from milady's car to collar buttons, will be shown.

Special musical numbers and high-class vaudeville attractions, with dancing each evening, will be included in entertainment features.

OPEN GOLD MINE

VISALIA, Nov. 7.—Visalians interested in the Visalia-Masonic Gold Mining Company, which is about to start operations on the claims at Bridgeport, Nev., are highly enthusiastic and are firmly convinced that the pay streak will make them considerable money. Assays of ore taken from the surface of the ground have run as high as $4552.10 per ton, while selected rock has run as high as $9000 and $10,000 per ton. The company is erecting a small stamp mill on the premises and expects to be in operation within three weeks.

Visalians interested are J. Sub Johnson, Frank Carson and George Cobb.

FEEDS THE FIREMEN

EXETER, Nov. 7.—Members of the Exeter volunteer fire department were honor guests at a steak supper given in the clubrooms of the Chamber of Commerce by Marion Flannery. Mr. Flannery's service station was burned about a month ago and he took this means of expressing his gratitude to the fire laddies. Practically all members of the fire department were present.

TRAPPINGS OF NAVY STOLEN

Somewhere in Los Angeles a thief struts before his mirror and pitys poor Napoleon and John Paul Jones. His eye is hectic with the light of the conqueror. His heart beats with love of larceny but his mind is filled with dreams of military glory.

Police are anxious to confer with this ambitious individual. They would like to admire his gorgeous naval uniforms, the gold epaulets upon his shoulders, and the string of glittering medals on his chest. For these articles were stolen yesterday afternoon from an office at 508 Frost Building, and they are the property of Lieut.-Commander H. J. Abbet.

Grasping his jimmy as though it were a sword the thief pried open a transom and helped himself to three uniforms, a set of epaulets, a Distinguished Service medal, two medals of the Legion of Honor, one Victoria Cross and one Mexican campaign badge.

SHRADER WILL TALK TO EMBRYO ARTISTS

"MODERN ART" IS SUBJECT OF ADDRESS BEFORE CLASS OF UNIVERSITY

Roscoe Shrader, director of the Otis Art Institute and one of the well-known members of the California Art Club, will speak on "Modern Art" before the class in art appreciation of the University of Southern California tomorrow morning in Exposition Park Art Gallery.

Mr. Shrader is represented in the present exhibition of the California Art Club by a figure study. He will speak especially of his own work along modern lines in Southern California.

This will be the third of a series of addresses being given before this class by members of the club, Jack W. Smith and Henri De Kruif already having given talks. John H. Rich and Mrs. Kathryn Leighton are to speak next week.

YOUNG WOMAN RELEASED

Helen Ross, the young woman who was captured in male attire during a raid of the prohibition enforcement officers last week, was released from the County Jail yesterday on a bond of $3000, furnished by John T. Hooker and William R. Stewart. When arrested the woman gave the name of Bessie Johnson.

NAVY OFFICERS IN NEW BERTHS

Score Taken Off Destroyers; Go to Battleships

Rathburne Commander Gets Post on Texas

Twenty Ensigns Assigned to Larger Ships

By a "Times" Staff Correspondent

LONG BEACH, Nov. 7. — More than a score of naval officers who have been in the destroyer force of the Pacific Fleet are to leave that service and spend the next year or more aboard "the big" ships of the fleet, it was indicated in orders received at fleet headquarters yesterday. Following close upon the heels of the recent order transferring Commander Jonathan S. Dowell, executive officer of the dreadnaught Texas, to the command of the destroyer S. P. Lee, orders have been received naming several destroyer officers for duty with the battleships.

Prominent among these is Commander Fred H. Poteet, who for the past year has been in command of the destroyer Rathburne. Commander Poteet has been named executive officer aboard the Texas in the place of Commander Dowell. Another important change is that effecting Lieutenant Commander Howard H. J. Benson.

RELIEVED BY DOWELL

He will be relieved of command of the destroyer S. P. Lee by Commander Dowell and will report for duty as first lieutenant aboard the dr adnaught Tennesse. Lieut. Commander Elmer D. Langworthy, now in command of the destroyer Waters, has been assigned to duty as first lieutenant aboard the dreadnaught California, flagship of the commander-in-chief. Lieut.-Commander Samuel S. Payne, now first lieutenant of the Tennesse, who is to be succeeded by Lieut. Commander Benson, has been ordered detached and directed to report for duty at the receiving barracks at Hampton Roads, Va., his two-year term of sea duty having expired. With the auxiliary cruiser Buffalo ordered out of commission at San Diego after long service in the Asiatic squadron, a number of her officers are to be distributed among the ships of the Pacific Fleet, it was said.

GET NEW POSTS

These include Lieut. Joseph P. Lannon and Lieut. William Wakefield. The latter goes to the New Mexico, while Lieut. Lannon will be assigned to a ship after reporting to the commander-in-chief.

A total of twenty ensigns who since their graduation from the Naval Academy have been serving aboard the destroyers have been assigned to battleships. They are Ensigns William B. Fletcher from the destroyer Roper, Emmet P. Forrestel from the Dorsey, Alexander J. Gray, Jr., from the Roper, William M. Hainer from the Hovey, Peter F. Hunt from the Roper, Roland R. Killian from the Chandler, William G. Livingstone from the Alden, Charles O'Donnell from the Sharkey, Normal O. Schwein from the Talbot, Talbot Smith from the Chewink, Elwood M. Tillson from the Rathburne, John P. Vetter from the Waters, Benjamin N. Ward from the Rathburne, Donald D. Whitmer from the Dorsey, William Callison from the Long, Louis A. Benoist from the Southard, Frederick G. Clay from the Alden, Duncan Curry, Jr., from the Southard, Wallace Dillman from the Zane and Harold W. Eaton from the Talbot. All the ensigns named in these transfer orders, it was said, will be assigned to ship after they have reported to the commander-in-chief for duty.

FOILED "YEGGS" WRECKED SAFE

[EXCLUSIVE DISPATCH.]

ONTARIO, Nov. 7.—Efforts of cracksmen to rifle a safe in the office of the blacksmithing and machine shop of Harry Nelsen, 407 South Euclid avenue, early today, are being investigated by the Ontario police.

Entrance was gained by "jimmying" an office window. The combination lock was broken from the safe in an effort to open it.

According to Mr. Nelsen, there was nothing of value in the vault but papers. With the lock broken off considerable difficulty is anticipated in opening the receptacle. The officers hope to get some trace of the robbers through finger prints left on the smooth surface of the safe.

DRUNKEN FIGHT ENDS IN DEATH

Investigation has been started by the harbor police into the death of Jesus Lopez, 43 years old, who died this morning at Wilmington from injuries received, it is charged, in a drunken brawl at the home of Leo Gregory, B and Lackme streets.

Lopez was found early this morning by Patrolman Workman lying in the center of the road near the Gregory home. He was bleeding profusely from a deep gash in his right arm, and expired in a few hours from loss of blood.

Blood tracks were found leading from the spot where the victim was found to the Gregory home. Gregory is well known to the harbor police, having been arrested repeatedly, it is said, on charges of smuggling and for other asserted offenses.

TO HOLD COURT IN FRESNO

Charles N. Williams, clerk of the United States District Court, went to Fresno last night to prepare for the opening of the November term of court at that place. Judge Trippet will go north in time to receive the report of the grand jury, Saturday, preliminary to the regular trial of cases on the calendar the Monday following. The great bulk of the cases involve asserted violations of the liquor laws.

TO LET STORE ROOM

Ground floor, fine location, 421 South Spring street.

Hamburger's Established 1881

A Victrola

Puts Life and Joy in Any Part

Whether it's a frolicsome dance for a children's party, or a concert of the world's greatest artists—you can enjoy them all with a Victrola. Whatever the occasion the Victrola and Victor records afford perfectly attuned music for the moment's requirement.

Hamburger's of course for your Victrola and Victor Records

When you buy a Victrola you buy a partnership in the great treasure house of the world's music.

(Hamburger's Music Salons—Fifth Floor)

Victrola Priced 25.00 to 350.00

Sold on Easy Payment Terms

Contact

What is it?

When is it established?

One of the useful words of modern business is "contact." In an electrical sense, the word means the meeting of points in such a way as to permit the passage of a current between them.

In business, "contact" means the frequent meeting of buyer and seller in such a way as to increase acquaintance and confidence.

The time of salesmen is largely employed in keeping up contact. A lot of time is lost this way, because, while contact is necessary, much of it can be established without personal visits, and most of it can be maintained without personal visits.

Direct advertising does it. Letters, booklets, folders, broadsides, and other mailings can be prepared that will go to every buyer and prospective buyer. If intelligence is used in their preparation they can convey the current of better understanding to many people, more frequently than possible with individual calls.

After you have read and admired a dozen mailings from a firm you know that firm and its product better. It is not a stranger to you. The salesman who calls finds the contact already established. The first communication is already a success.

Better Printing is not a theory. It is a practical thing and, applied to commercial mailings, is a practical success.

Better Printing is the result of the work of Better Printers on Better Paper. It is not new. Many good printers know ways to help you establish and maintain contact with more people. Get in contact with a good printer.

better paper ooo better printing

"Making it Easy to Plan Printing" is the title of a series of books on better direct advertising which printers and advertisers can secure on application to distributors of Warren's Standard Printing Papers.

S. D. WARREN COMPANY · BOSTON

Warren's Standard Printing Papers

are Distributed by

Zellerbach Paper Company

220 S. Los Angeles Street Los Angeles, Cal.

Phone 60935 or Main 8008

FRESNO PORTLAND, OREGON SAN DIEGO SALT LAKE CITY SACRAMENTO SAN FRANCISCO SPOKANE OAKLAND SEATTLE

Warren's Printing Papers

That Dingy Film

Which old-way brushing left on teeth

Under old brushing methods, as most people know, teeth still discolored, still decayed. Beautiful teeth were seen less often than today. Tooth troubles had so constantly increased that very few escaped them.

Now it is known that the chief reason lay in film. That is the cause of most tooth troubles. That is what makes teeth dingy.

No ordinary tooth paste could effectively combat film. So much film was left to dim the teeth and threaten serious damage.

The great tooth enemy

Film is that viscous coat you feel. It clings to teeth, gets between the teeth and stays. The film absorbs stains, then forms cloudy coats. Tartar is based on film.

Film also holds food substance which ferments and forms acids. It holds the acids in contact with the teeth to cause decay. Germs breed by millions in it. They, with tartar, are the chief cause of pyorrhea. Brushing could not combat these troubles when it left that film intact.

New ways to combat it

To meet this situation, dental science sought for film combatants. Two effective methods were discovered. One acts to curdle film, one to remove it, and without any harmful scouring.

Many careful tests proved these methods efficient. Authorities endorsed them, then leading dentists everywhere began to urge their use.

A new-type tooth paste was created, based on modern research. It brings five effects now considered essential. It avoids some old mistakes. Those two new film combatants are embodied in it. The name of that tooth paste is Pepsodent.

Old effects reversed

Pepsodent also multiplies the starch digestant in the saliva. That is there to digest starch deposits which may otherwise ferment and form acids.

It multiplies the alkalinity of the saliva. That is there to neutralize mouth acids which cause tooth decay. Every use gives manifold power to these great tooth-protecting agents in the mouth.

Old-type tooth pastes, based on soap and chalk, brought just opposite effects. They weakened Nature. That is why those principles were changed.

Pepsodent also polishes the teeth so film less easily adheres.

This Test is Free

The coupon will bring you a 10-Day Tube of Pepsodent. Mail it today.

You owe this test to yourself and your family. It will show the way to benefits which none would go without.

Watch the changes which one week will bring.

Then new beauty came to millions

Pepsodent came quickly into very wide use, largely by dental advice. Now careful people of some fifty nations employ it. To millions of people it has brought new beauty, new protection.

Note the glistening teeth you see on every side today. Note the smiles that show them. Those pearly teeth mean safer, cleaner teeth. All can easily see that a new era has come in this branch of dental hygiene.

Send the coupon for a 10-Day Tube. Note how clean the teeth feel after using. Mark the absence of the viscous film. See how teeth whiten as the film-coats disappear.

The results will surprise and delight you. And they will lead you, we think, to gain the benefits which millions now enjoy. Cut out the coupon now.

Pepsodent PAT. OFF. REG. U.S.

The New-Day Dentifrice

A new-type tooth paste, made to secure five new effects, now known to be essential. Advised by leading dentists the world over. All druggists supply, the large tubes.

10-Day Tube Free 1018

THE PEPSODENT COMPANY,
Dept. F-3, 1104 So. Wabash Ave., Chicago, Ill.
Mail 10-Day Tube of Pepsodent to

.....

.....

.....

Only one tube to a family.

Who Sells Wall Board?

Hundreds of amateurs as well as professional carpenters and contractors get the names of dealers from the TIMES' "Miscellaneous For Sale" columns, the up-to-the-minute directory to